2 CENTS PAY NO MORE!

Chicago Daily Tribune

THE WORLD'S GREATEST NEWSPAPER

FINAL EDITION

VOLUME LXXXX.—NO. 233 C [REG. U. S. PAT. OFFICE.] [COPYRIGHT 1931 BY THE CHICAGO TRIBUNE.] TUESDAY, SEPTEMBER 29, 1931.—32 PAGES THIS PAPER CONSISTS OF TWO SECTIONS—SECTION ONE **** PRICE TWO CENTS IN CHICAGO AND SUBURBS ELSEWHERE THREE CENTS

MOBS CLAMOR: 'FIGHT JAPAN!'

PARIS BECOMES GERMANY'S ALLY IN TRADE FIELDS

Commission Born at Berlin Parley.

BY SIGRID SCHULTZ.
[Chicago Tribune Press Service.]
(Picture on back page.)

BERLIN, Germany, Sept. 28.—Berlin, the financier, and Germany, the manufacturer, became economic allies today.

A permanent mixed commission to end the economic activities of the two nations, which have been at sword's points for centuries, was born in the German capital after two days of discussion between Premier Laval and Foreign Minister Briand of France and Chancellor Bruening and Foreign Minister Curtius of Germany.

An Economic Intimacy.

The first result of the first official visit to Berlin by French government officials since 1870 was, of course, the resolution, which will strive for a better understanding between the two countries and relieve a perilous economic situation. The other great achievement was the prospect of an economic intimacy which may make war between these neighbors impossible.

The creation of the commission was announced by French Ambassador Andre Francois-Poncet.

Premier Laval tonight was apparently jubilant over the results of the visit. He said:

"France and Germany are trying to create an instrument which all other countries may also adopt, since we are most anxious to extend the present agreement to as many nations as possible."

A communique, outlining the commission's program, was issued. It may be briefly summarized as a pledge between the two nations for active cooperation in finance, industry, commerce, shipping, and aviation as a step to the ultimate realization of "permanent peace."

Seek Road for New Markets.

The commission will be a consultative body. Its members will include both employers and employés.

Trade agreements will be broadened and export agreements will be sought which will involve a joint search for new markets. No increase of customs duties is envisaged, nor is the "pact" directed at "any third party."

According to the communique, the ultimate purpose of the France-German commission is "to fight the economic crisis and to call for cooperation from other nations whenever necessary. This action will be the first step to cooperation which has become the need of the hour and in which all are called to participate."

The commission, with a permanent secretariat, will start work at once.

Hoover May Visit Hoover.

The agreement reached today will be submitted to President Hoover by Premier Laval on his visit to Washington next month. It was even hinted tonight that Chancellor Bruening may leave for the United States in the near future to present Germany's viewpoint on war debts and reparations.

President Paul von Hindenburg received Laval and Briand this morning in his study. The visit was purely personal and the visitors were closeted with the former field marshal of the German armies for only twenty minutes.

The visit of the Frenchmen was officially ended tonight with a dinner at the French embassy. Ambassador Walter M. Sackett of the United States was a guest. Premier Laval and Foreign Minister Briand will leave Berlin at 7:05 a. m. tomorrow.

President Hindenburg Relents.

[Chicago Tribune Press Service.]

BERLIN, Sept. 28.—President Von Hindenburg of Germany, who today received Premier Laval and Foreign Minister Briand of France, balked at shaking up until the last moment because he is sensitive of the presence of the name in the allied list of world war criminals, "who must be delivered by Germany for trial," a special correspondent at Berlin of the Paris newspaper states in a dispatch.

Von Hindenburg's name was second and followed that of former Kaiser Wilhelm on the list which has never been repudiated. Germany's president desired the meeting as a means of promoting good will but, according to the correspondent, took the position that he could not see why the Frenchmen should want to shake the hand of the man they still officially regarded as an untried criminal.

Only last Friday did Chancellor Bruening's persuasion, Laval's common sense, and the tactful intervention of the French Ambassador Andre Francois-Poncet, bring the old soldier around, according to L'Information.

(Continued on page 19.)

NEWS SUMMARY

of The Tribune

[And Historical Scrap Book.]

Tuesday, September 29, 1931.

FOREIGN.

Chinese anti-Japanese riots grow; mobs cry for war. Page 1.

Franco-German trade commission created in Berlin to better trade relations between countries. Page 1.

Japan refuses to permit league of nations, or any outsiders, to help settle Manchurian crisis. Page 2.

Japan refuses to return seized American radio station at Mukden. Page 2.

Indian races told to settle own rights in a new government by Prime Minister MacDonald. Page 3.

Prime Minister MacDonald opens new fight to retain British national government. Page 8.

Reveal plot to replace Leon Trotsky as Russian war lord. Page 8.

DOMESTIC.

Aluminum Company of America cuts salaries 10 per cent, surprising Secretary Mellon. Page 4.

Elderly spinster opens fight for Wendel fortune of 75 millions based on distant relationship. Page 2.

New Jersey Republican leaders discuss campaigning for beer. Page 10.

Ernest Hemingway, Chicago author, returning to U. S. to catch a fake Hemingway. Page 13.

Mrs. Simmons goes on trial as picnic poisoner of her two children. Page 14.

LOCAL.

County board adopts plan for $16,500,000 bond issue to permanently relieve financial situation. Page 1.

Stench bomb is released in McVicker's theater and hundreds leave loop movie. Page 1.

Three robbers who kidnaped State Representative Curran seized after wild chase on highway. Page 1.

Bank, sound but closing because of unprofitable business, pays depositors in full, and many seek to leave their money in bank. Page 3.

Illinois' refusal to reapportion to be brought to attention of Supreme court. Page 2.

Lawyer arrested on perjury charge as outgrowth of suit filed after Waukegan bank failure. Page 3.

Job finding committee of Hoover unemployment relief commission holds session in Chicago. Page 4.

Federal Judge Woodward doubts federal court is place to seek relief from illegal state taxes. Page 5.

Farmers' organizations act to curb killing of hen pheasants resulting from loophole in law. Page 7.

Coroner Bundesen refuses to give up coroner's job at behest of party leaders till he receives certain assurances. Page 7.

Judge issues warrant for north side Frankie Pope when he fails to appear on contempt charge. Page 9.

Alcock appears personally to prosecute two policemen before civil service board; they are discharged. Page 9.

Proper food for pigs is issue in trial of farmer for cruelty to animals in Criminal court. Page 10.

Death notices; obituaries. Page 12.

WASHINGTON.

White House eliminates entire year's program of naval building in interests of economy. Page 5.

Administration may ask tariff increases to protect industry in gold standard suspensions. Page 6.

Legion's action fails to sidetrack further bonus payments as issue in next congress. Page 6.

SPORTS.

Paul Derringer likely choice as starting pitcher in world series. Page 19.

Students at Notre Dame war on $4 football. Page 19.

Moore rejoins Northwestern football squad; finds job in danger. Page 19.

Hopeful Sox and potent Cubs tomorrow in city series opener. Page 19.

Sekyra and Levinsky fight tomorrow at Coliseum. Page 20.

Phillies beat Athletics, 5 to 0, in charity game. Page 21.

Trespass law is farmers' weapon to save hen pheasants. Page 21.

Maureen Orcutt wins medal in Canadian women's golf. Page 21.

North side yachtsmen see dreams of perfect harbor materialize. Page 21.

Sun Beau yawns as platers race at Hawthorne. Page 22.

EDITORIALS.

China and the League of Nations; Justice in Suffolk County, New York; If You Know What We Mean; Panama Tolls. Page 12.

FINANCE, COMMERCE.

Denmark to hold meeting today to discuss gold standard. Page 23.

Panicky sale of bonds one cause of bank troubles. Page 23.

Both bulls and bears neglect stock market; prices ease lower. Page 23.

Grain traders loath to take stand in view of cross currents in world's markets. Page 26.

Cool weather again aids live stock markets. Page 26.

Want Ad index. Page 28.

Average daily net paid circulation of THE CHICAGO TRIBUNE **August,** 1931, in excess of **815,000**

COUNTY ADOPTS BOND PLAN FOR FINANCE RELIEF

Votes for Issue of $16,500,000.

(Picture on back page.)

The county commissioners yesterday adopted unanimously a program presented by Emmett Whealan, president of the board, for the rescue of the county government from impending insolvency. Today the approval of the governor's commission on revenue, and a promise for aid in obtaining legislation necessary for the plan's execution, will be sought.

The program calls for the sale of a series of bond issues which will enable the county to "wipe clean the slate," paying off all debts including bonds and tax warrants already issued, and bills and salaries which have accrued by June 1, 1932. The sum which will be asked amounts to $16,500,000. If it is obtained, Whealan and Michael O'Connor, assistant county controller, who devised the plan, say the government will be placed on a "permanent cash basis within two years."

Ten Years to Maturity.

A ten year period is proposed for the maturity of the last of the bonds, but "not one cent will be added to the tax rate to pay off both interest and principal," the sponsors declare.

To pay the bond issue and the accruing interest, which will amount to $21,031,250 over the ten years, the plan calls for the diversion of a percentage of the annual highway tax. This amounts to $5,000,000 a year and is levied at the rate of 12½ cents on each $100 of assessed valuation.

Through an act of the legislature the county is allowed to divert 2½ cents from this revenue to pay off a $2,000,000 bond issue for poor relief. These bonds mature in two years and have already been sold. They are, however, a part of the plan.

Plan Two Bond Issues.

Additional legislation of a similar nature will be sought to allow the county to issue two other series of bonds. One of these will be for $5,000,000 to mature in five years; the other for $9,500,000 to mature in ten years. The interest rate will be 4½ per cent on all three issues.

The smaller of the latter two issues is scheduled to provide for the deficit resulting from the noncollection of a large portion of the 1926 and 1929 taxes. The large issue will provide a working cash fund.

As it is worked out at present the diversion from the highway tax will be staggered over the years. The table showing the amount in cents to be used each year is as follows:

1931	2½	1936	3½
1932	2½	1937	3½
1933	2½	1938	1
1934	4	1939	1
1935	4		

O'Connor Explains Plan.

"What we are asking is approximately the advancement to the county of the amount of money collected in taxes for one year," Deputy Controller O'Connor, who also is secretary to the board, explained after he had outlined the plan to the commissioners. "We will be able to pay our bills and as soon as the 1930 and 1931 taxes are collected we will be on a cash basis."

"Suppose there is a deficit of $5,000,000 in the collection of 1930 and then again in 1931," J. L. Jacobs, county efficiency expert suggested.

"I don't believe there will be," commented Whealan.

County Auditor Joe J. Howard explained that the highway department would not be forced to curtail its operations because of the drain on its revenue. The gasoline tax income, he said, more than provided enough money to supply the difference.

BOMB DOWNTOWN OFFICES OF BILL PASSING CONCERN

The entire loop district was rocked by an explosion early this morning when a bomb was set off at the quarters of the Big Four Advertising Carriers company at 20 East 8th street. Guests in the Stevens, Blackstone, Congress and Auditorium hotels and the Palmer house were aroused by the detonation.

The bomb shattered two plate glass windows in the front of the building, a two story structure, and broke other windows on the second floor. The damage was estimated by the police at $300.

The offices of the company, which is owned by the firm of Goodman & Feinberg, were bombed once before, on Feb. 1 of this year. At that time Ralph L. Goodman, one of the partners in the company, blamed the bombing on labor troubles.

CRAZY SUGGESTION, NO. 65

An all-star baseball team that would fill the unemployment relief coffers.

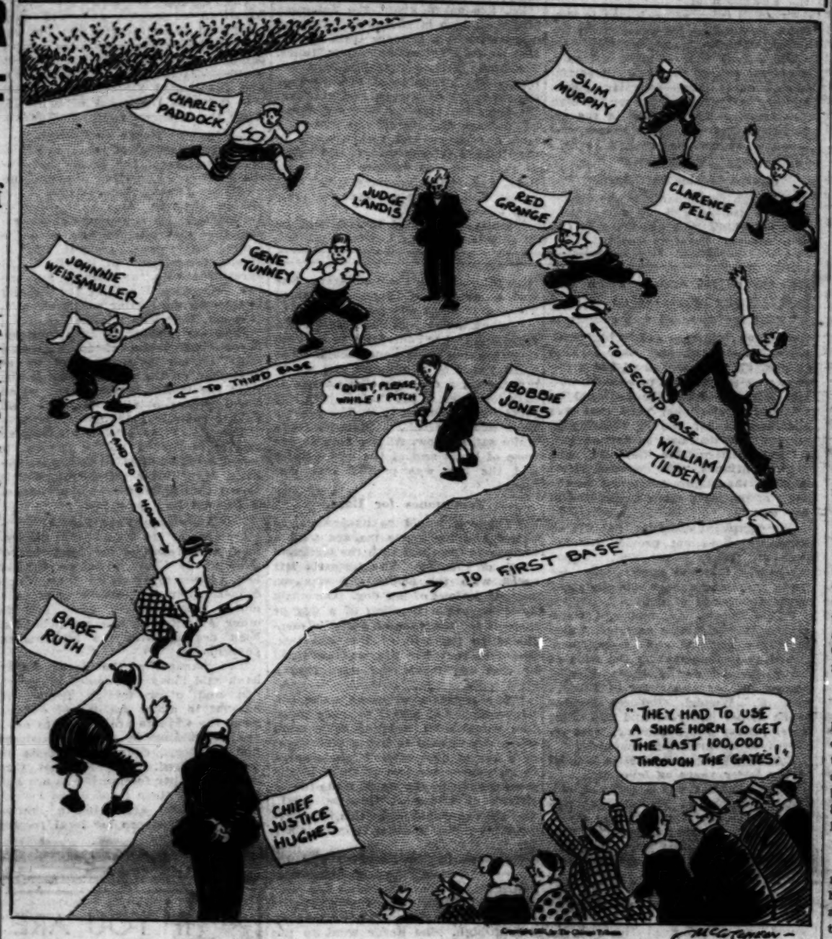

EVANSTON MAYOR RAPS CHILDRENS' BOOS FOR HOOVER

Mayor Charles H. Bartlett of Evanston delivered a speech last night at the regular meeting of the Evanston city council in which he condemned the alleged lack of respect for President Hoover among the children of Evanston.

Mayor Bartlett said he had been told by an alderman that children in an Evanston movie theater booed the picture of the President when it was shown on the screen. It was during the showing of a film of the recent American Legion meeting at Detroit that the disrespect for Mr. Hoover was shown. The children, according to the mayor, cheered the Legionnaires on parade, but hissed and booed when the President appeared on the screen.

"Patriotism and loyalty must be taught to the children," said Mr. Bartlett. "No matter how we stand politically, we must respect our nation's chief executive. The danger of the red menace will be working on our children unless they are taught to speak well of our country and its President."

THE WEATHER

TUESDAY, SEPTEMBER 29, 1931.

Sunrise, 5:45; sunset, 5:36. Moon rises at 6:42 p. m. today. Mercury and Jupiter are morning stars. Saturn is an evening star.

Chicago and vicinity—Fair Tuesday and Wednesday, with slowly rising temperature; gentle southeast winds Tuesday.

Illinois—Fair Tuesday and Wednesday, with slowly rising temperature.

TRIBUNE BAROMETER.

TEMPERATURES IN CHICAGO

MAXIMUM, 2 P. M. 61
MINIMUM, 7 A. M. 50

3 a. m.	53	Noon	60	8 p. m.	57
4 a. m.	52	1 p. m.	60	9 p. m.	57
5 a. m.	51	2 p. m.	61	Unofficial—	
6 a. m.	51	3 p. m.	61	10 p. m.	57
7 a. m.	50	4 p. m.	60	11 p. m.	57
8 a. m.	54	5 p. m.	59	Midnight	57
9 a. m.	58	6 p. m.	58	1 a. m.	56
10 a. m.	60	7 p. m.	57	2 a. m.	56
11 a. m.	59				

For 24 hours ended 7 p. m. Sept. 28:
Mean temperature, 56; normal, 61; excess since Jan. 1, 988 degrees; excess since Sept. 1, 178 degrees.
Precipitation none; excess since Jan. 1, 4.08 inches; excess since Sept. 1, 2.24 inches.
Barometer—7 a. m., 30.30; 7 p. m., 30.25

FLYING CONDITIONS—3 A. M. NNN

	Weather	Ceiling	Visibility	W. D.	W. S.
Chi-St L	Cl	NL	4	E	3
Chi-K C	Cl	NL	6	SE	5
Chi-St Paul	Cl	NL	6	S	5
Chi-Clev-Det	Cl	NL	3	Cm	..
Det-N Y C	Cl	NL	4	N	10
Chi-Omaha	Cl	NL	4	S	8
Chi-Atlanta	Cl	NL	2	N	3
Chicago airport	Cl	NL	1	Cm	..

Chicago temperature, 46; dew point, 44; barometer, 30.31.

Legend.
W D—Wind direction N L—No limit
W S—Wind speed Cm—Calm
Cl—Clear

[Official weather table on page 26.]

Seize Curran Kidnapers in Car with Guns

(Picture on back page.)

Three literary robbers, two of whom admit they were the kidnapers of State Representative James Curran on Sept. 22, were arrested last night by County Highway Policemen Edward Foley and George Nuessel of the Homewood station in Cicero avenue near the Lincoln highway.

They are William Sholty, 42 years old, 436 North Springfield avenue; John [Buster] Miles, 18 years old, 117 North Ada street, and Harold McCarty, 30 years old, 106 South California avenue.

In the car in which they rode the highway police found two pistols, a sawed off shotgun, an insurance policy that had been issued to Representative Curran and a letter also addressed to Mr. Curran.

Letter Tells of Car.

"Dear Sir," the missive read, "you got your car back in good condition, as it was placed in good hands. Yours, Pals."

Policemen Foley and Nuessel followed the car when the driver went through a stoplight at sixty miles an hour. After a chase of about four miles they drew up beside the robbers. An attempt was then made, according to Foley, to force him and his partner on their motorcycles into a ditch.

This being frustrated, the car was halted. It is alleged that the trio then offered the policemen a $2,000 bribe for freedom, one of the men asserting he had more than that cached in Chicago.

Identified by Curran.

Shortly before midnight Mr. Curran, former superintendent of the Bridewell, who lives at 1914 South Ashland avenue and represents the 15th district in the legislature, went to the Homewood station and identified McCarty and Miles as two of the men who robbed him. They confessed and named Al Bernstein, living near Taylor and Halsted streets, as their companion in the Curran holdup. Sholty maintained that he had nothing to do with the kidnaping.

The state representative was taken by the bandits on a road north of Kankakee and held a prisoner until they reached the outskirts of Springfield. He was given $2 for expenses when he was released. Besides his car, the trio took $30 from him.

Since that escapade the same gang is believed to have robbed a number of motorists on the roads south of Chicago, frequently changing cars to avoid pursuit.

ELMHURST FOOTBALL STAR'S NECK BROKEN; FIGHTS FOR HIS LIFE

(Picture on back page.)

Reuben Getschow, 23 years old, right tackle and captain of the Elmhurst college football team, is fighting for his life in the Passavant Memorial hospital with a broken neck, it was learned yesterday. The youth sustained the injury Saturday in the game at Elmhurst between his school and Valparaiso university.

Dr. Loyal Davis, staff physician at the hospital, who performed an operation on Getschow yesterday morning, said the third and fourth cervical vertebrae are fractured and dislocated. While Dr. Davis called Getschow's condition "very grave," he said the youth had a chance to recover.

Getschow, who lives at 229 West Pacific avenue, Appleton, Wis., received the injury during the third quarter of the game, which Valparaiso won, 7 to 0. Ralph Curtis, Elmhurst coach, said that in an off tackle play on Getschow's side of the line, the youth was buried under several players of both teams. After the play he was unable to rise, his body being paralyzed. He was taken to the Elmhurst hospital and removed Sunday night to the Passavant hospital.

Getschow is a junior at the college and president of the student union. Last year he was chosen all conference tackle of the Little Nineteen group of colleges. He is a liberal arts student.

U. S. FLYERS HOP ON FIRST LEG OF PACIFIC FLIGHT

[Chicago Tribune Press Service.]
(Picture on back page.)

TOKIO, Japan, Sept. 29.—[Tuesday.]—Clyde Pangborn and Hugh Herndon Jr., American aviators, who flew from New York to Japan, hopped off at 9:50 a. m. today on the first leg of a trans-Pacific flight. They reached Sabishiro beach at 1:08 p. m. From there they will attempt to fly to Seattle or beyond, without a stop. They expect to take off on the water hop on Wednesday.

21 LEHIGH VALLEY MINES RESUME; JOBS FOR 12,000

Wilkesbarre, Pa., Sept. 28.—(AP)—Twenty-one collieries of the Lehigh Valley Coal company, many of which had been closed for months and some for more than a year, reopened today, providing work for more than 12,000 men.

The reopening represented one of the largest single working orders issued in recent years, officials said. After operations are in full swing, they said, several hundred additional men may be employed.

Stench Bomb Routs 700 in Loop Theater

A small but powerful stench bomb was uncorked in the auditorium of McVicker's theater at 25 West Madison street, last night as the playhouse was filled with 2,200 spectators. It was the first outrage of this nature within a loop theater since the beginning of the recent series of attacks on motion picture houses. Central police attribute the act to a crank.

The first of the evening's shows was well under way, with virtually every seat in the theater occupied, when the foul odor from the bomb suddenly saturated the air. About 700 of the spectators left their seats and filed out of the exits in an orderly manner. Those who requested their money back were paid at the ticket offices. The other 1,500 remained in their seats while the ventilating system was speeded up. So strong was the smell that it spread up and down Madison street for a distance of a block each way from the theater.

The theater, which is operated by Balaban & Katz, is not involved in the war between the Moving Picture Operators' union and the Allied Independent Theater Owners' association. Six union operators are employed at the theater in three shifts, and the manager, Samuel Solbel, 4046 Grenshaw street, could give no reason for the attack.

Not Involved in Union Dispute.

Sergt. John Stelb of the Central police, who, with other policemen, was called to the scene, said he believed the bombing was the work of the same person who opened two stench bombs at the Granada theater, at 6427 Sheridan road, also a Balaban & Katz house, on the night of Sept. 23.

Police Stalled on Bombings.

Investigation of the bombing of nine theaters since the beginning of hostilities between the operators' union and the independent owners appeared to have reached an impasse yesterday. Police admitted that a month's investigation, aided by "Scotland Yard," has brought them no nearer a solution.

Thomas Burke, president of the checkroom girls' union, arrested for the second time as a suspect, was booked for disorderly conduct and released on bond yesterday. He was seized during the morning in front of the Ray theater, 2630 East 75th street, which was bombed last week.

A witness, whose name police did not disclose, viewed Burke during the afternoon but could not identify him. Burke had been arrested and released a week ago.

Charge Police Negligence.

During the day Harry Lasker, manager of the Music Box theater, 3729 Southport avenue, last showhouse to be bombed, charged the police with negligence. Aaron Saperstein, president of the owners' association, agreed with Lasker in his charges and Saperstein said he would demand action from Mayor Cermak.

"The police are not making an honest effort to stop these bombings," Lasker said. "They realize we are in constant danger of attacks, but they won't give us more than one policeman. To guard one side and leave the other three open to attack is the height of foolishness. Something is wrong among the captains or in the commissioner's office."

"When a town the size of Chicago spends as much money for police protection as we spend, the police should be able to stop this threat to life and the destruction of property." We will put the matter directly before the mayor," said Saperstein.

"Police Doing Their Best."

Mayor Cermak said the bombings were "serious, but that the police were doing their best." He said the police could do no more than guard the theater. "If we are going to send police to all the theaters the public will be without protection," he added.

Policeman Theodore R. Johnson of the Town Hall station, assigned as a guard to the Music Box theater, was suspended by Acting Commissioner Alcock.

Slug Nonunion Operator.

William Aivaz, 3150 North Laramie avenue, a nonunion operator imported from New York and employed at the Adelphi theater, 7074 North Clark street, and Wallace Lindley, also of the Laramie avenue address, an usher at the Adelphi, were waylaid as they neared their homes early this morning, tossed into an automobile, taken to the prairie at 8000 Belmont avenue, and beaten and robbed. The kidnapers were in two cars, and all were armed. As they seized Aivaz one of them said: "You're an operator, aren't you?" Let's see your card. Well, you won't work tomorrow."

When the cars reached the prairie the two men were forced to get out, and were robbed. From Aivaz they took $71, and from Lindley $4 and a watch. Both were then slugged several times with revolver butts and left lying in the prairie. A passing motorist brought them to the Cragin police station. Lieut. Thomas O'Hare sent them to St. Anne's hospital, where their wounds were dressed.

CHINESE RIOT AS GOVERNMENT BEGS FOR PEACE

Tokio Rushes Navy to Guard Citizens.

BY CHARLES DAILEY.
[Chicago Tribune Press Service.]
(Picture on back page.)

SHANGHAI, Sept. 29.—[Tuesday.]—The youth of China today took up a vociferous cry for war with Japan as a result of the latter's occupation of Manchuria. On top of this a report from Mukden, Manchuria, indicates that Manchuria is about to declare her independence of China proper.

Meantime, the Japanese are rushing warships to China following attacks upon Japanese in various Chinese cities. These attacks were especially vicious at Hongkong, where the full strength of the British garrison was called out last night to protect Japanese citizens. The Chinese mobs, estimated to number more than 10,000, set fire to Japanese residences and business houses. The British soldiers charged repeatedly, killing several Chinese and wounding many others. About 900 Japanese, armed with daggers and pistols, have taken refuge in the Hongkong primary school.

Nanking Replies to Stimson.

The Chinese foreign office today made public its reply to Secretary of State Stimson's note urging China and Japan to avoid actions which would aggravate the situation in Manchuria. The Chinese note said China is not resisting the Japanese attacks and added that the Kellogg anti-war pact would be best upheld if Japan would cease military operations and withdraw her armies from Manchuria. The Chinese also demanded "full redress" for the losses suffered by China.

The note charged that Japan is ignoring international agreements and said Japanese airplanes had fired with machine guns on Chinese refugee trains, causing many casualties. The note expressed hope that the various powers, and particularly the United States, would continue to make efforts for the preservation of peace.

Continue Peace Policy.

It was officially announced today that no orders will be issued to the Chinese armies in Manchuria to resist the Japanese invasion until a definite decision has been reached by the league of nations, which a few days ago rejected China's appeal for a neutral commission to investigate the situation.

Foreign Minister C. T. Wang, who was recovering today from injuries received when a mob of Chinese invaded his office and beat him up as a result of his failure to secure the intervention of the league of nations, said he believed he had acted rightly in appealing to the league and signatories of the Kellogg pact. He counseled calmness, saying he believed events would justify that course.

The extent to which the Chinese student bodies have been aroused, under the direction of the tangpu, or provincial city organization, was revealed by the attack upon Wang.

March on Foreign Office.

Following a vast meeting outside the west gate of Shanghai Sunday, more than 500 students boarded a night train for Nanking, where they were met yesterday morning by a similar number of students from Nanking institutions. About 5,000 formed a parade to the foreign office, where they demanded an immediate declaration of hostilities.

The mob then attacked Foreign Minister Wang, who was painfully but not seriously injured.

The foreign minister was saved by guards, who got him into a motor car after the students had wrecked windows and furniture. The students followed, wildly demanding an entrance to his residence, but Wang again escaped by taking refuge in the residence of President Chiang Kai-shek, which was under heavy military guard. Before arriving there, however, Wang was struck by sticks, stones and other missiles.

Cabinet Ministers Flee Mobs.

Homes of other officials of the government were also attacked, but the students by going first to the foreign office gave the remainder of the cabinet time to seek safety. The homes of all ministers and other government officials are under heavy guard today.

Following the attack on Wang, the student invasion of the capital started in earnest last night. About 3,000 protesting students left Shanghai for the capital to demand war against Japan and a definition of the government's policy. Three special trains carried the students who ceased curricular activities at local colleges and prepared to list five questions for presentation to the government under threat that they will not

return to Shanghai until complete satisfaction is obtained.

The questions ask the government to announce when war will start, when action will be started to recover Manchurian territory, if responsible officials will be punished, when the government will announce a definite attitude, and if the government will provide arms and ammunition for students who belong to the local "National Calvation Volunteers."

May Refuse Students Entry.

There was great confusion at the Shanghai north station, as the trains were insufficient to carry everybody, leaving a large number behind. The departure was orderly, but it is reported that Nanking has instructed railway authorities to sidetrack the students at Chinkiang in order to prevent further disturbances at the capital.

Reports from other portions of China indicate that demonstrations are also going on there. Students everywhere are organizing and volunteering to serve at the front against Japan.

Twenty-two military instructors of the various Shanghai universities met today to formulate uniform instructions for all so the students may be ready to respond to the nation's call. Student forces at Shanghai alone total 9,000. Hongkong university students have formed a milita, allied with the Canton Salvation corps.

Ask Preparations for War.

Cantonese students today issued a manifesto declaring for a nation-wide boycott of Japan and asking the entire nation, especially students, to prepare for war.

The federation of universities and colleges at Shanghai today sent a cable to President Nicholas Murray Butler of Columbia university to be distributed among all American universities, asking educators to exert influence to avert the necessity of a Chinese resort to defensive measures. A similar cable was sent to European universities.

The Canton rebel government today sent Wang Ching-wei, Sun Fo, Tang Shao-yi, and other leaders to Hongkong to confer with delegates of the Nationalist government there regarding the possibility of all factions uniting to present a united front to Japan.

Dispatches from Harbin, Manchuria, say that 655 Japanese residents had been safely evacuated to Changchun.

Japanese Accuse Chinese of Plot.

Japanese residents in Shanghai today issued a manifesto stating that China had asked for foreign intervention in the hope of bringing Japan to her knees and to create such a situation that economic relations would actually be severed along the Yangtze river and which would, therefore, mean Japanese evacuation. The manifesto, which was sent to Tokio, asserts that the Nanking government does not respect Japan's rights in Manchuria and Mongolia and urges that Japan take immediate advantage of the Manchurian affair to settle "all outstanding questions," since Japan's life and interests are fundamentally endangered.

The China Times in an editorial says that the Japanese policy, if realized, will mean another Russo-Japanese or American-Japanese war, and urges that no dependence be placed upon the league of nations.

The Times says that 25 Japanese gunboats, with 6,000 marines on board, are in Shanghai harbor, and that Tunwan college is being used to store large quantities of munitions, while machine guns are mounted in the second story of the building.

Independence Move Grows.

[Chicago Tribune Press Service.]

TOKIO, Sept. 29 [Tuesday].—The movement to make Manchuria independent of China proper gained force today when a new group, independent of the one at Mukden which declared the entire province free, established a provisional government at Kirin. Gen. Mai Sia, former chief of staff of the Kirin army, was elected governor of the province. He was educated in a military academy at Tokio. His chief aids are Gen. Kuo Enlin, minister of war; Sun Chi-chang, home affairs, and Jung Hou, finance.

Formation of this government is taken here to indicate the complete downfall of Chang Tso-hsiang, former Kirin war lord, as well as of Marshal Chang Hsueh-liang, Manchurian war lord.

Leaders of the republican government at Mukden declared today that a proclamation of independence of Fengtien province had been wired to President Chang Kaishek at Nanking in which the military rule of Nanking was disavowed and relations were severed.

DISTANT COUSIN OPENS FIGHT FOR WENDEL WEALTH

Halt Probating of Estate Worth 75 Millions.

New York, Sept. 28.—[Special.]—A battle for a fortune of more than $60,000,000, possibly $75,000,000 handed down and built up by the eccentric Wendel family from heir to heir, was begun today in federal court by Ross Dew Stansbury, 74 year old spinster of Vicksburg, Miss. She asserts that she is a "fifth degree" heir and nearest of kin of Ella Virginia von E. Wendel, last of the Wendels, who died last March.

On the strength of her claim that Miss Wendel was incompetent to write her will which left most of her estate to Methodist Episcopal seminaries and disposed of a fortune which had been kept intact by the Wendels for generations, the executors were enjoined from probating the will until the claimant's arguments have been heard in court.

Signed Waiver of Claim.

Miss Stansbury, represented by Arthur Garfield Hays and Samuel Untermyer, also obtained an injunction restraining the executors from making use of a waiver she had signed.

Miss Stansbury is said to have signed the waiver for $1,000, with the understanding that she would receive another $24,000 when the will had been probated. Before the restraining order was signed by Federal Judge Francis G. Caffey, Probate Clerk John Killoran had informed all relatives of Miss Wendel that they had until Jan. 25 to object to the probate.

If the will is set aside on the grounds specified in a voluminous complaint and in affidavits attempting to show that a strain of insanity ran through the Wendel family, and that the testatrix herself was not competent to make a will, the chief losers will be Drew university, at Madison, N. J., and the Theological seminary at Nanking, China, which is conducted by the board of foreign missions of the Methodist Episcopal church.

Admits Heirship of Complainant.

In his petition for probate Charles G. Koss, an executor who is named as a defendant with other executors, said that Miss Stansbury was the only living next of kin, that a six months' investigation in Europe and the United States had disclosed this, and that she had signed the disputed waiver. Miss Stansbury's aunt, the petition admitted, was Henrietta Stansbury Drew, the maternal grandmother of the testatrix.

The complaint charges that agents of the defendants had urged the plaintiff to sign her waiver before she retained counsel, that they failed to inform her that there were grave doubts as to the competency of the deceased and that the will would be contested.

The plaintiff, it is said, is a "fifth degree" heir of Miss Wendel and there are twenty-four persons who contend they are heirs in the sixth degree. The complaint, accompanied by an affidavit signed by Mr. Hays, which depicts the life of the Wendel sisters behind the brownstone front of their mansion at 39th street and 5th avenue, charges:

Charge Undue Influence.

"That Miss Wendel did not comprehend the nature and extent of her property; that her life was that of a recluse and her chief preoccupations were the care of a succession of dogs and the sorting and resorting of the contents of 125 trunks which contained family effects of no value.

"That the deceased was subject to the undue influence of Charles G. Koss, Isabel Koss, and other persons at present unknown; that her attorneys took precautions to keep all outside influence from the deceased by refusing to show her mail that was addressed to her and by refusing to allow kin of deceased to call on her.

"In her hermitlike life," the complaint continues, "the deceased failed to show the slightest interest in the work of the institutions designated in her will."

The complaint observes that the alleged will does not provide for the care of Toby, a pet dog, "upon whom she lavished great care for many years and upon whom she spent many thousands of dollars."

"Two sisters, Augusta and Georgianna Wendel," it is asserted, "died in insane asylums and were mentioned as incompetent in the wills of Mary Wendel and Rebecca Wendel Swope, mother and sister of Ella V. von E. Wendel. Rebecca became senile in her last year and two other sisters, Mary and Josephine, were reported to be queer and eccentric.

The affidavit described Miss Wendel in her latter years as follows:

"The decedent was a wizened, old, and infirm woman. Her clothing was shabby and she wore but one dress, faded black, turning into green with years of usage. She wore high buttoned shoes, black cotton stockings, a blouse, and invariably an old-fashioned guimpe. On her little knob of hair she wore a black ribbon. A sailor hat with a bow and black ribbon completed her appearance. However, no matter how sunny the day, she always wore rubbers. There was evidence she was far from clean.

"There was a wealth of evidence that the mind of the deceased was childlike and undeveloped."

"She spent more time on her dog than others do on their children. She had a number of dogs, all named Toby, ever since she was a girl.

"When a dog was about to die she could call in her contractor to have an underground vault constructed. The vault would be dampproof and waterproof, with a concrete slab on top. It took four men to lift it, and there was room for one casket in it. The caskets were two inch oak, with room for a white satin pillow. All the furnishings were of brass and of the best quality and the box was painted and varnished.

Tombstones for Dogs.

"The dog would be approximately buried and the grave marked with a tombstone inscribed with the birth and death of the dog. The testatrix left notes with the coffin, she was extremely jealous of her dog. Curiously however, not a mention of a dog or moneys for the care of a dog is mentioned in the will of the decedent. The fact that her life was governed by this dog forced her days into a rigid mold.

"The testatrix wrote an extraordinary number of letters to trade folks. She would send a letter to a store when she wanted to buy a dish towel or a bar of chocolate. If she wanted to go some place two or three blocks from the house, she would write to her sister's chauffeur at Quoque, L. I., and the car would make this trip, perhaps 150 miles, in order to convey her for three blocks.

"Apparently the decedent was unaware of or disliked modern conveniences, such as telephones and electric light. Her bath tub was zinc lined and it was about 10 feet long by 4 feet high. She never went to the theater, never read newspapers, and never showed, in the last few years of her life, the slightest desire to receive old friends who would call on her. She did not seem to live in the modern world, either mentally or physically."

Chicago Daily Tribune
THE WORLD'S GREATEST NEWSPAPER

Vol. LXXXX. Tuesday, Sept. 29. No. 233.

Published daily at Tribune Tower, Chicago, Illinois.
The Tribune Company, publishers.
MAIL SUBSCRIPTION PRICES.
Mail subscription prices in Ill. (outside of Chicago), Ind., Iowa, Mich., and Wis.—Daily, with Sunday, one year, $12.50.
Zones 1 and 2 in states other than Ill., Indiana, Iowa, Mich., and Wis.—Daily, $7.50 per year.
Zones 3 to 8, inclusive, Canada, Mexico, and foreign—Daily, $12.00 per year.
Entered as second class matter June 8, 1902, at the postoffice at Chicago, Ill., under the act of March 3, 1879.

Japan Tells League to Stop 'Meddling' in Row with China

BY HENRY WALES.

[Chicago Tribune Press Service.]

GENEVA, Sept. 28.—Japan will settle her differences with China over the military occupation of Manchuria and the future withdrawal of her troops inside the South Manchurian railway zone by direct negotiations with China alone. Tokio will not consent to any outside interference by the league of nations or any one else, and the sole solution lies in Chinese-Japanese negotiations.

DR. ALFRED SZE.
[Acme Photo.]

M. K. Yoshizawa, chief Japanese delegate, at the session of the council today refused even to submit a proposal to his government for neutral observers to participate.

Dr. Alfred Sze, Chinese delegate, asked the council to appoint impartial officials on the spot—consular agents, military attachés, or other foreign functionaries—to take part in the negotiations between the Chinese and Japanese as conciliators and to help eradicate misunderstandings.

Spurns Outside Participants.

"Foreign participants in the discussion are useless, and my government does not think it is necessary to call in outsiders," Yoshizawa said.

Lord Robert Cecil of Great Britain sought to compromise by suggesting that the Chinese and Japanese begin negotiations for military evacuation and then, if discussions broke down, the council could see what, if anything, it could do.

Dr. Sze insisted upon the necessity of impartial observers being present, and the council, sparring for time, finally requested him to state his proposals in writing and submit them at the next meeting.

Yoshizawa made a long statement professing Japan's desire to withdraw troops as soon as she was convinced that her civilian population would be safe without the protection of the soldiers and added:

"Japan does not want war with China and is anxious to find a happy solution."

Denies Japanese Atrocities.

The Tokio delegate said that only a few points outside the railway zone are now occupied by the Japanese army, including Kirin and Mukden.

Dr. Sze asked about the Japanese airplane which is alleged to have machine gunned a Chinese train on the Mukden-Peiping railway four times. Yoshizawa replied that the Japanese troops are incapable of atrocities or the massacre of women and children. Dr. Sze then inquired whether Japan will release Chinese officials and civilians imprisoned and return arms to the Chinese railway guards and police so that they can execute their functions, and return property which was seized, and assume damages for property losses.

Yoshizawa declined to comment on these interrogations.

JAPAN REFUSES TO RETURN SEIZED U. S. RADIO PLANT

R. C. A. Demands Action by American Government.

BY JOHN POWELL.

[Chicago Tribune Press Service.]

MUKDEN, Manchuria, Sept. 28.—The action of the Japanese military in seizing and keeping control of the radio station recently completed here by the Radio Corporation of America has caused a complicated situation involving Chinese, American, and Japanese interests. Observers here believe the situation is likely to result in an involved diplomatic tangle.

The station contains the latest American equipment and was only completed three months ago for the Manchurian government, the object being to establish independent direct communication between Manchuria and the United States. The station was occupied the night of Sept. 18, when the Japanese captured Mukden.

Japanese Hedge on Protest.

George Shecklen of San Francisco, representative of the Radio Corporation of America, arrived here and immediately demanded the release of the station through American consular authorities. No action was taken except that the Japanese requested the United States consul general, Myrl S. Myers, for a copy of the R. C. A. agreement with the Chinese authorities. Shecklen then left for Peiping to take up the matter with Nelson T. Johnson, American minister.

Japanese authorities have long opposed construction of an American radio station here, as well as at Shanghai, on the grounds that it violated the monopoly agreement which the Japanese obtained from the old Peking [now Peiping] government.

The R. C. A. station at Mukden cost more than a million dollars. It was ordered by Marshal Chang Hsueh-liang, Manchurian war lord, and it is stated that a considerable portion of it has not been paid for.

Americans Face Losses.

Collapse of the Manchurian government as a result of the Japanese occupation is likely to cause further heavy losses to American firms, which coöperated in the establishment of a motor truck factory here, and to other American interests which have been dealing with the Manchurian government.

The manager of the National City bank said today that losses to American and other foreign firms will amount to many millions of dollars, since the Chinese are unable to meet the obligations of current business nor to accept delivery of goods already ordered. The National City bank and other foreign banks are still closed, with their front doors locked, although they are doing a limited amount of business for local foreign residents.

Two Chinese banks reopened this morning.

LEAGUE PROPOSES ONE YEAR'S TRUCE IN WORLD ARMAMENTS

GENEVA, Sept. 28.—(AP)—The disarmament committee of the league of nations late tonight adopted a resolution designed to prepare for a possible one year truce in armaments, beginning Nov. 1. The resolution, embodying a compromise between the Italian proposal for an immediate truce—which the United States and the majority of the league members supported—and objections raised by Japan and France reads as follows:

"The assembly requests the governments invited to the disarmament conference [to be held in Geneva next February] to prepare for this event by means of an armaments truce and accordingly requests the council [of the league] to urge the governments convened to said conference to give proof of their earnest desire for a successful issue of efforts to insure and organize peace, and without prejudicing the decision of the conference or the programs of proposals submitted to it by each government, to refrain from any measure involving an increase in their armaments.

"It likewise requests the council to ask the governments to state before Nov. 1 whether they are prepared for a period of one year, as from that date, to accept this truce in armaments."

Lindberghs Hop to Survey Flooded Area in China

NANKING, China, Sept. 29 [Tuesday].—(AP)—Bound for the Wuhu region, southwest of Nanking, and Hankow, on a survey flight of flooded areas, Col. and Mrs. Charles A. Lindbergh took off from Lotus lake at 10:30 a. m. today. They were expected to reach Hankow by midafternoon.

Accompanying the colonel and his wife was Dr. Borcic, health expert of the league of nations.

THREE KILLED AS PASSENGER TRAIN ROLLS IN DITCH

The engine crew and a tramp who was riding "blind baggage" were killed last night when an Illinois Central local train was derailed and rolled into a ditch near Ashkum, Ill., twenty-five miles south of Kankakee.

A score of passengers were bruised or cut by broken glass when the two coaches in which they were riding also turned over. All received first aid at Gilman or Kankakee.

Those killed were Frank Fogarty, 8044 Harper avenue, the engineer; Charles Nolan, 6137 Peoria street, the fireman, and an unidentified man who was riding between the tender and the first coach of the train.

The train apparently ran into an open switch, a preliminary investigation indicated. The locomotive wrecked a signal tower at the point where it left the rails and turned over in the ditch, the two coaches toppling after it. The bodies of the engineer and firemen were crushed in the wreckage of the cab, and it took more than an hour to extricate them.

Southbound traffic on the main line of the railroad was tied up for several hours. The train was No. 35, a local which left Kankakee for Champaign at 6:30 o'clock.

brides-to-be

OUR TROUSSEAU SAVINGS CLUB
gives you the privilege of accumulating the set gradually by making small deposits while it is being completed for you.
158 Piece
Trousseau Linen Outfit
$123.50 Complete
See the linens on display. Write for our booklet.
America's Trousseau Linen Outfitters, Inc.
180 North Michigan Ave.
Sixth Floor

Advertise in The Tribune

MEADOWBROOK SHOES
of amber alligator—a special feature in our new department for women

Small grained, supple . . astonishing in its light weight . . good for mile after mile with never a trace of fatigue . . just one of the many new intriguing Meadowbrooks that are setting a new standard in style, comfort, and value

$8.50

Other Meadowbrooks at $10.50
Other shoes at $6.50 to $12.50

Maurice L Rothschild
State at Jackson

YOUR SPEECH
Increase your earning power! Add to your social prestige!
Enroll now for the New Course in Better English and Better Speech personally created and conducted by J. Manley Phelps, nationally famous teacher and dynamic speaker.
The tuition for the entire course of 12 lessons, including printed lessons notes, is only $15. You need pay but $3 down.
Three different classes serve your convenience. One class meets every Friday at 6:15 P. M. in the Goodman Theatre. Another class meets every Monday at 6:15 P. M. in the Medical Arts Auditorium, 185 N. Wabash Avenue. A third class meets every Friday afternoon at 2:30 in the Medical Arts Auditorium, beginning October 2.
Since each lesson is complete in itself you may enroll in any class at any time. Lessons missed may be made up in one of the other classes.
Write or Call the
PHELPS
INSTITUTE OF SPEECH
8 So. Michigan Ave. Central 2620

IF YOU ARE NOT SLENDER
Not just certain fashions, but every leading fashion, is available at Lane Bryant's. And best of all—your size is here—at any price your purse dictates.

Wool crepe trimmed with silk stitching, $16.75
Canton crepe embroidered in contrasting colors, $16.75

Moderate Price Dress Section—Second Floor
Marvelous Values in New
Fall Frocks
$16.75
We set out to procure the best frocks available—and this group of the newest Fall fashions demonstrates how completely we succeeded! Cantons, travel tweeds, wool crepes, georgettes, chiffons, satins and transparent velvets in the new styles and colors—all finely finished—each and every one an unprecedented "buy" at $16.75.
Sizes 18+ to 28+ (Lane Bryant origination), 35½ to 45½ and 38 to 56.
Lane Bryant
101 North Wabash—cor. Washington

Part Satin it Must Be!
This one puts its satin on top, puffing it at the elbow. The gown is of crepe and is most effective if black with white, pink or blue, Spanish tile with off-white or brown with beige. One of a new group at
$59.50
Leschin
318 south michigan

YOU NEVER WORE A PAIR LIKE THIS!
FLORSHEIM Shoes give you more than ever . . . new comforts, new long distance records . . . you never before had so much for your money
$9 and $10
FLORSHEIM SHOE SHOPS
7 LOOP STORES—THERE'S ONE NEAR YOU

The Hickey-Freeman label is exclusive with us in Chicago

TRAVLWEAR SUITS
for men who demand the utmost in wear as well as distinction customized by Hickey-Freeman

Travlwear . . the very name suggests long wear. Their imported Scotch weaves were especially constructed for long wear. Their unequaled customized needling insures long wear . . and coupled with their durability Travlwears have that inimitable Hickey-Freeman distinction of style
$65
Other Hickey-Freeman suits $55, to the finest silk lined suits $67.50, $75, $85

Llama topcoats . . the softest, downiest, most perfect ones made . . at
$85
Other Topcoats $50 to $125

Maurice L Rothschild
State Jackson

SQUIBB MILK OF MAGNESIA
PURITY, efficacy, uniformity, reliability—you get all of the four points of quality in Squibb Milk of Magnesia. Made by a special process, it is a smooth, creamy preparation that is decidedly pleasant and refreshing. By the time Squibb Milk of Magnesia is ready for the familiar Squibb label it has been tested and retested to insure that it is as pure and fine as science and skill can make it.
Tastes Better

DEPOSITORS BEG CLOSING BANK TO KEEP THEIR CASH

Institution Sound; Pays Off in Full.

(Picture on back page.)

Amazed and incredulous, depositors of the Mayfair State Savings bank, 4436 Lawrence avenue, gathered at the bank's doors before opening yesterday morning. They carried their bank books and letters received in the morning mail telling them to call and get their money, as the bank would quit accepting deposits tomorrow.

U. A. McGRATH JR.

When the doors were opened 200 depositors filed in. They were greeted by T. B. McGrath Jr., president of the bank. He explained that the institution was being closed voluntarily by its board of directors because they had found it impossible to pay the operating overhead and obtain a reasonable return on the capital invested. He said its brick had called in its loans and had sufficient money to pay all depositors. He predicted a substantial dividend for stockholders.

"We are sorry to close," Mr. McGrath said. "In our five years of business in the neighborhood we have made many friends in rendering service and are certain that the regrets are mutual."

Many Leave Money in Bank.

As he finished speaking a knot of depositors circled about him to declare they did not wish to withdraw their money. He told them the decision would not be reconsidered. Many depositors left without withdrawing their money. Others argued with paying tellers as they withdrew their money, urging them to keep it.

Because of the unwillingness of the depositors to take their money, the business moved slowly. By 3 o'clock only $250,000 of the $600,000 of deposits had been taken from the bank. Mr. McGrath said he had hoped to pay out the entire amount in two days, but did not believe he could complete the work until late in the week.

Bankers Follow Depositors.

Dozens of stock and bond salesmen loitered outside of the bank soliciting depositors to make investments. Several depositors reported that salesmen had followed them home. Representatives of other banks were on hand to urge the depositors to transfer their accounts to their banks.

"If some one were to tell these people they could not get their money they would be tearing down the bank," an observer said. "But now that they are told to come and get it, they don't want it. Other banks could profit by this lesson in the psychology of depositors."

At 3 o'clock this morning payments will be continued.

MAYOR TO SEE BRIDGE DUCKING BOAT PERFORM

City officials, including Mayor Cermak, Commissioner of Public Works A. A. Sprague, and members of the city council committee on harbors, wharves, and bridges, have been invited by the Ford Motor company to inspect the Chester, one of its two new 67 foot long turbine propelled ships, now docked at Navy pier.

A short trip on the river, leaving Navy pier at 11 o'clock today to demonstrate how a completely disappearing superstructure permits the boat to operate under river or canal bridges with a clearance of less than fifteen feet, has been arranged for the officials.

The Chester and its twin ship, the Sorensen—the latter now plying between the Ford plant at Dearborn, Mich., and a branch plant at Edgewater, N. J., via the New York state barge canal—are the largest vessels of any kind and each has a capacity of 600 automobile engines and the heavy parts necessary for the assembly of that number of Ford cars.

WHEN GANDHI WAS A LAWYER

This picture, taken thirty years ago when the apostle of Indian liberty was a practicing lawyer in South Africa, was received by Mahatma Gandhi from an old friend during his present visit to England. Gandhi is seated in the center, wearing a regulation Hindu "pork pie" cap and conventional European suit. To the left is his lifelong associate, H. S. L. Polak, then a clerk; while to the right is Gandhi's secretary, Miss Schlesin. Behind are two office clerks and in the window is Gandhi's "shingle."

[Associated Press Photo.]

SETTLE YOUR OWN DISPUTES! BRITISH TELL INDIA RACES

London Refuses to Act as Arbiter.

BY WILLIAM SHIRER.

[Chicago Tribune Press Service.]

LONDON, Sept. 28.—With a few words of fatherly advice, Prime Minister MacDonald turned loose on the Hindus, Mohammedans, Parsees, Christians, "untouchables," and Eurasians today and told them to work out for themselves guarantees of their respective rights in a new India in which they would all form some part.

The prime minister presided at the meeting of the minorities committee of the round table conference, which began its sittings.

AGHA KHAN. [Acme Photo.]

He flatly turned down overtures to refer the baffling minorities' problem to arbitration with the British government as the arbitrator.

Told to Find Own Solution.

"I think that is the most unsatisfactory solution of the difficulty," Mr. MacDonald said. "Arbitration would probably be unacceptable to you all, and it would meet the needs and desire of none of you. You must take upon yourselves the responsibility of finding a solution. You must work it out by yourselves, because then you will have nobody else to blame except yourselves."

The prime minister asked the delegates to tell him frankly if it wasn't true that they had been negotiating the Hindu-Moslem problem under cover, anyway.

"That is true," replied Aga Khan, rich Moslem leader. "We are meeting Mahatma Gandhi tonight at an important meeting at the Ritz hotel and we hope to work out some sort of a solution."

"Well, then there is no use in the minorities committee sitting," Mr. MacDonald suggested, and the session was adjourned until Thursday to await the results of the private negotiations.

"Smaller Fry" Protest.

Several of the "smaller fry" representing unimportant minorities protested the procedure, but the prime minister told them that they would have to settle their disputes privately, too, if possible.

Aga Khan, whose name was on the front pages of London newspapers today because of his dispute with trainers and jockeys of his horse racing establishments, talked politics with Gandhi at the Ritz until a late hour. It is stated that the moderate Moslems and, of course, the nationalist Moslems had nearly reached an agreement with Gandhi, but that the whole settlement is being balked by a handful of handpicked Mohammedans, who, it is reported, have been promised handsome political posts in the government of India if they wreck the round table conference.

The British named a dozen of them to "represent" the Mohammedans, picking but one nationalist Moslem, though the nationalists are numerically the strongest.

400,000 GALLONS OF SOVIET GASOLINE IS DUMPED ON DETROIT

Detroit, Mich., Sept. 28.—(AP)—Col. Walter C. Cole, executive vice president of the Union League club of Michigan, said today that the first 400,000-gallon shipment of a 2,700,000 consignment of soviet Russian gasoline from the Caspian and Black sea districts is due to arrive here tomorrow.

The Union League club has been investigating since last June reports that Detroit was to be made the dumping ground of the soviet output of gasoline.

The remainder of the 2,700,000 consignment, shipped from Constanza, Rumania, has reached Montreal and is in storage there, under bond, Col. Cole said.

ARREST LAWYER AS A PERJURER IN BANK CASE

Outgrowth of Suit After Waukegan Failure.

Attorney Lewis Shaffer of Chicago was arrested in Waukegan last night on a charge of perjury after he had testified in Waukegan before the Lake county grand jury, which is investigating the failure of the Waukegan State bank. The arrest was an outgrowth of the legal action taken by Shaffer to enforce the liability of the bank's stockholders. He began this action a few minutes after the bank was closed on June 17.

A subpoena was issued for Attorney Maurice L. Freedman, also of Chicago, who was associated with Shaffer in the suit. Deputy sheriffs learned that Freedman was in Joliet on business.

Shaffer, who lives at 1536 North Keeler avenue, and Freedman, whose home is at 4217 North St. Louis avenue, have offices at 11 South La Salle street.

Mrs. Catherine Miller of McHenry, a depositor in the Waukegan bank and in whose name the suit was brought, said Shaffer and Freedman had sought her and asked her permission to use her name. The suit has since been withdrawn.

The Attorney's Story.

Shaffer was reported to have told the grand jury he was in Waukegan several days before the bank was closed and overheard a conversation in a restaurant which led him to believe the institution was about to fail. He testified, it was said, that he was in Waukegan to collect a bill of $45 from Anthony Pevsner, a jeweler. Pevsner, it was said, testified that Shaffer and Freedman had made no effort to see him.

Investigators were reported to have told the jury that the two lawyers had spent $8 on a taxi bill to Waukegan the morning of the failure, and had made several other trips to Waukegan, staying overnight at a hotel.

Shaffer, on the other hand, insisted that the expenses of the visit were solely in the interest of collecting the $45 bill from the jeweler, according to the report of the tesimony, and said he had started the suit when he saw an automobile with a Chicago license standing in front of the bank. He added that the presence of the Chicago car there led him to believe a bank examiner was in the bank.

Prosecutor Makes Inquiry.

State's Attorney A. V. Smith of Lake county said he was confident that Shaffer got his information concerning the impending bank failure from some one connected with the bank, from some one connected with the former National Bank of the Republic, for which the Waukegan bank was a correspondent, or from some one in the state auditor's office.

"I propose to find the person responsible for giving the information to Shaffer," Mr. Smith added.

Shaffer was held without bond. Freedman called late last night and offered to testify. He will appear before the grand jury tomorrow. Mr. Smith indicated that Shaffer would be indicted this week.

Banker Sentenced to Prison.

Paul B. Lipinski, president of the defunct Northern Trust and Savings bank of Hammond, pleaded guilty to a charge of embezzlement before Judge Martin Smith in the Lake county Criminal court at Crown Point, Ind. He was sentenced to serve two to fourteen years in the state penitentiary at Michigan City, Ind. The judge also imposed a fine of $30,865.

The fine is twice the amount the former bank president was charged with stealing by overdrawing his accounts and lending money to himself.

State Auditor Oscar Nelson announced the appointment of Chester A. Willoughby, former secretary to the late United States Senator William B. McKinley, as receiver for the First Italian State bank, 1391 West Taylor street. The bank closed Sept. 9. Savario Ariani, president of the bank, fled the day before the closing of the institution, taking with him $130,000 of the bank's cash.

BECOMES MOTHER

MRS. REGINALD DENNY.

[Associated Press Photo.]

Hollywood, Cal., Sept. 28.—(AP)—A son was born here today to Mr. and Mrs. Reginald Denny of the motion picture colony. Mrs. Denny before her marriage was known to the screen as "Bubbles" Steifel.

HU WINN WINS CAFE, THEN HIS TROUBLES START

When Harry Kiriakopoulos decided to sell his restaurant at 1548 West Van Buren street last week there were two bidders. One was William Sullivan, also of 1548 West Van Buren street. The other was Hu Winn, a Chinese.

Mr. Kiriakopoulos had no racial spleen. But Hu Winn had money and William Sullivan had none, and Hu Winn won in the bidding. The transfer of ownership was made last evening and Mr. Winn moved in a stock of bean sprouts and chop suey sauce and a few Chinese waiters.

The first customers were Mr. Sullivan and two friends, who became angry when their orders were not served quickly enough. They began by tossing the sugar bowls at the cigar counter and the chairs at the waiters.

This caused Hu Winn and his forces to emerge from the kitchen with what seemed to be truculent intentions. Hu Winn was carrying a long butcher knife. The Sullivan party, promptly taking it from him, led the new owner into an alley, where they contemptuously spanked him with the flat side of his weapon. A few mistakes were made about which was the flat side, but Hu Winn's hurts were not serious. When the police arrived the Sullivan party had gone and Hu Winn, with a bandage where the seat of his trousers had been, was trying to sell the restaurant back to Harry Kiriakopoulos.

MEXICAN STATE BANS ALL BUT 12 CATHOLIC PRIESTS

MEXICO CITY, Sept. 28.—(AP)—A dispatch to the newspaper Excelsior from Tampico, State of Tamaulipas, said the government announced today that hereafter only 12 Catholic priests will be allowed to perform their clerical duties in that state.

The apostolic delegation here was informed today that the state of Guerrero had applied a special tax to Catholic priests by classifying them as "professionals."

ILLINOIS REMAP ISSUE GOES TO U. S. HIGH COURT

Appeal Granted in Fight on Tax Law.

Illinois' long fought battle over reapportionment is to be brought to the attention of the United States Supreme court.

Judge Evan A. Evans of the United States Circuit Court of Appeals granted an appeal to the supreme tribunal yesterday to John W. Keogh, a Chicago attorney, who for almost two years has been attacking the income tax law as invalid because it was voted upon by Illinois congressmen who, due to the failure of the legislature to reapportion the state, did not represent legally constituted districts.

Assails Refusal to Act.

In the same action Attorney Keogh also assailed the long continued refusal of the general assembly to reapportion the senatorial or legislative districts of the state, a refusal that still continues, although the last assembly did reapportion the congressional districts.

Attorney Keogh said he was informed that this appeal was the only one allowed by the Circuit Court of Appeals in more than a year. He pointed to the language of Judge Evans' order for the grounds upon which it was granted.

"His contention [Keogh's] is that as a citizen of Illinois and a taxpayer of said state, as well as a substantial taxpayer to the federal government," read a part of that order, "his rights have been invaded by the failure of the Illinois state legislature to reapportion the state legislative and congressional districts as required by the constitution of the United States and the laws and constitution of the state of Illinois.

Still Right to Appeal.

"He further contends that the act which repealed the previous existing statute allowing him to appeal from decisions of this court to the United States Supreme court in cases such as he is here presenting was enacted through the votes of representatives in congress from the state of Illinois illegally chosen because of such failure on the part of the legislature to reapportion the congressional districts; that he therefore still has the right to appeal to the Supreme court from a decision of this court."

Started Attack in 1930.

Mr. Keogh began his attack on the 1928 internal revenue law on May 26, 1930. He filed a petition for an injunction restraining the internal revenue collector from collecting income taxes from him.

Federal Judge Woodward dismissed the petition for lack of jurisdiction and his decision was sustained by the Court of Appeals, which now has authorized Attorney Keogh to carry his case to Washington.

LEA & PERRINS SAUCE
makes a more piquant dressing of
MAYONNAISE

CARSON PIRIE SCOTT & CO

Here's a Remarkable Value

Just in Time for Lower Temperatures

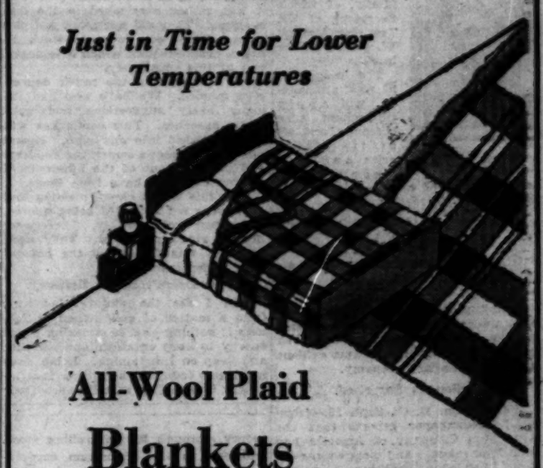

All-Wool Plaid Blankets

$7.50 Pair

Of an exceptionally fine, soft, fleecy texture, with a real satin binding, four inches wide. It comes in a choice of attractive pastel shades—green, orchid, rose, or blue. Size 72x84 inches. Priced far below usual for blankets of such fine quality—$7.50 pair.

Blankets, Second Floor.

YOUR ENGLISH

Improve it! Start tonight

The Institute's famous "See it—Hear it—Say it" course is presented on Tuesdays only. Fifteen restful lessons—one a week—*each lesson a complete unit.*

Hour: 6:15 to 7:30 P. M., in the beautiful Goodman Theatre. Instructor: William D. Saltiel, eminent lawyer, business man, orator. A stimulating, resultful course—economical both in time and tuition. *Enroll today!* You can still complete the course. Call in person, or telephone

Dearborn 9410

The Better-English Institute of America
30 No. Michigan Ave., Chicago

SOLVED!

A $500 CHINESE PUZZLE!

How pianos could be priced lower without disturbing quality has always been a problem nobody could answer—so we got into action ourselves. We overturned slow motion factory procedure, slashed overhead and profits! And the result—the same world-renowned Wurlitzer pianos at tremendous savings to you! Shop here, shop elsewhere, and compare!

Courteous Demonstrators Always on Hand

WURLITZER
329 South Wabash Avenue
Open Evenings Until 9 P. M.

Highest in Quality —Lowest in Price

Thor's Sensational WASHER CLEARANCE

YOUR CHOICE OF $1.85 WEEKLY

3 DAYS ONLY!

Thor No. 25 demonstrator washer with copper tub. Was $155. Now priced at $49.50

THOR No. 2 demonstrator washer, agitator type with porcelain tub. Was $129.50. Now..... $69.50

THOR No. 32 demonstrator washer with swinging wringer and copper tub. Was $175.00. Now $89.50

THOR FOLDING electric IRONER No. 30, demonstrator model, finished in gray. Was $150. Now $99.50

THOR electric VACUUM CLEANERS, factory rebuilt. Regular price $39.50. Sale price, $16.50

PHONE FOR FREE TRIAL!
Call any THOR Shop listed below for a free demonstration.

All Stores (except loop) Open Every Evening

Thor ELECTRIC SHOPS
DIRECT FACTORY STORES . . . HURLEY MACHINE CO.

202 South Wabash Ave. (JUST SOUTH OF ADAMS)
Telephone WABash 7945

1950 Lawrence LOngbeach 0228	4025 W. Madison SAGramercy 0400	3004 Lincoln Ave. BUCkingham 0090
9457 S. Ashland BEVerly 0340	3309 W. Madison VAN Buren 0087	6051 S. Halsted NORmal 0024
714 E. 79th St. VIEscanaba 0016	4831 S. Ashland BOUlevard 0811	2610 Milwaukee ALBany 2124

EVANSTON 1521 Sherman DAVenport 4648 | WAUKEGAN 326 N. Genesee ONTario 0812 | OAK PARK 118 N. Marion VILlage 2150 | BERWYN 6241 W. 32nd BERwyn 4650 | HAMMOND 2026 Hohman HAMmond 0388 | HAYWOOD 2 N. 5th Ave. HAYwood 811

ARE YOU MEETING 3 or 4 MEN FOR LUNCH?

We shall be glad to reserve a private booth for you . . . in the Men's Grill, Sixth Floor

THE STORE FOR MEN
MARSHALL FIELD & COMPANY

London Dew TOPCOATS

Custom needled . . with sumptuous silk linings and silk yokes . . made of two cloths woven into one . . Soft, silky, luxurious on the outside . . hard finished, long wearing worsted back . . and presented at a price that's almost unbelievably low for such quality

$42.50

Heatherdown topcoats and polo coats of genuine camels hair, $35

MAURICE L. ROTHSCHILD
State at Jackson
MINNEAPOLIS CHICAGO ST. PAUL

COUPON FOR TRIBUNE ACCIDENT INSURANCE POLICY

For New Policy or Renewal. $1.25 a Year

To secure the Chicago Tribune-Federal $7,500.00 Travel Accident Insurance Policy, or to renew for another year one previously issued to you, cut out and fill in the application below and send it with registration fee of $1.25 to Tribune Insurance Dept., Federal Life Insurance Co., 1600 N. Michigan Ave., Chicago, Ill. Remit by money order or check payable to Federal Life Insurance Company. (During the first five years, as provided in the policy, the value of all specific indemnities increases 10% each year the policy is renewed.)

☐ NEW POLICY OR ☐ RENEWAL

Check here if you wish new policy. Check here if you wish old policy renewed.

APPLICATION for $7,500.00 TRAVEL ACCIDENT INSURANCE POLICY
Issued to Readers of the Chicago Tribune

If Renewal, write Policy Number here. No.....

(If you wish a new policy ALL QUESTIONS BELOW MUST BE ANSWERED. If you wish to renew a Policy previously issued to you, indicate above and list its name, address and policy number.)

Do you apply for a $7,500.00 Travel Accident Policy in the Federal Life Insurance Company, issued only to Readers of the Chicago Tribune?.....

What is your Full Name?.....

Address? ..... Number Street

..... City State

What is your Age?..... Place of Birth?.....

Date of Birth? Month..... Day..... Year.....

Are you Totally Blind or Deaf?..... Are you Crippled to the Extent That You Cannot Travel Safely in Public Places?.....

What is the name and address of person to whom you want the insurance paid in case you are killed? (If not answered insurance will be payable to your Estate.)

Beneficiary's Name?.....

Relationship? .....

Address?.....

Do you certify that you are or will become a reader of the Chicago Tribune?.....

Sign your name here.....

NOTICE: Not more than one policy will be issued to any one person. Issued Only to Applicants Over 10 and Under 70 Years of Age.

MELLON OWNED ALUMINUM CO. CUTS SALARIES

It's a Surprise to the Treasury Head.

Pittsburgh, Pa., Sept. 28.—[Special.]—A 10 per cent reduction in salaries was announced today by the Aluminum Company of America, effective Thursday. The company is owned almost entirely by the Mellon family, of which Secretary of the Treasury Andrew W. Mellon is the head.

ANDREW MELLON. [Acme Photo.]

The reduction, it was announced, will apply throughout the company and all of its subsidiaries and was made necessary as a measure of economy in face of the business depression.

The action of the Aluminum company follows that of the United States Steel corporation and Bethlehem Steel, and independent concerns, affecting more than 100,000 wage earners in the Pittsburgh district.

Company officials said the move had been under consideration for several months, but they had been reluctant to take action until it became evident it was a necessary economy.

Mellon Is Surprised.

Washington, D. C., Sept. 28.—[Special.]—Newspaper reports that the Aluminum Company of America had decreased salaries and wages were the first knowledge reaching Secretary Mellon, a stockholder in that corporation, that this action had been taken, nor had the secretary advance information that the cuts were planned, it was said today.

Mr. Mellon declined to make any comment on the situation, presumably taking the view that on entering the cabinet of former President Harding in 1921 he had severed all connections with the various corporations with which he had been affiliated, so far as this connection had to do with policies or management, either direct or indirect.

Nor would Secretary Mellon make any comment on the demand of Representative Wright Patman [Dem., Tex.] that he be removed from office because of stock ownership in corporations.

Representative Patman let it become known today that he has been gathering data all summer to support his resolution for the impeachment of Mr. Mellon, which he intends to introduce on a "form of personal privilege. He will cite the old law, he said, and will present evidence by which he hopes to show that the secretary, through his controlling stock interests in the Aluminum corporation, the Gulf Oil corporation, and the Koppers company, "is directly interested in the business of trade and commerce" within the meaning of the law.

"Mr. Mellon relinquished his position on the board of directors of the Aluminum company," Patman said, "but, as a stockholder, he directs the board. His brother represents him."

Lackawanna Cuts Salaries.

New York, Sept. 28.—[Special.]—The Delaware, Lackawanna and Western railroad today joined the group of carriers which has reduced the salaries of officers and employés. Effective Oct. 1 salaries of Lackawanna officers receiving $6,000 or more will be reduced 7½ to 10 per cent. All others in supervisory capacities and employés paid on a monthly, daily, or hourly basis will be obliged to take two days off each month without pay.

Envelope Company Cut.

Springfield, Mass., Sept. 28.—(AP)—The United States Envelope company, with main offices here and plants in this and other cities, today announced salary and wage reductions, effective at once. All employés, from executive officers to factory workers, are included in varying amounts.

SCALE MAKERS CUT.

Fairbanks, Morse & Co., manufacturers of scales and of Diesel and other internal combustion engines for industrial, farm, and marine purposes, announced today that they have reduced the salaries of their office employés 10 per cent.

Jobs Not Dole, Slogan as Hoover Group Debates Relief Measures in Chicago

BY PHILIP KINSLEY.
(Picture on back page.)

"Work—not the dole."

This is the heart of the American plan for unemployment relief which is being sought in Chicago by members of a committee appointed by President Hoover.

Thirteen of them sat at a round table at the Union League club yesterday for the first of a number of sessions. The unlucky number was augmented by secretaries and stenographers, and so cast no gloom over the meeting.

Harry Wheeler Chairman.

"In fact it was hopeful," said Harry A. Wheeler, Chicago banker and former president of the United States Chamber of Commerce, the chairman and spokesman.

"I think every one there realized the gravity of the national situation," he continued, "but they have been hearing so much about that that it was rather overlooked in the discussions. They did not paint sad pictures. They got down to work to find a practical plan which it is hoped will fit this emergency.

"We have been too much depression minded. We have also had too many hasty suggestions and optimistic speeches. This committee will not be rushed into any plan. It will endeavor to shape something concrete and practical out of the hundreds of suggestions that have been made.

"As this was a closed meeting and they were not afraid of being quoted, these men spoke frankly. There were diverse views presented. They went at it. I was pleased at the hopeful note underneath it all.

Labor Doesn't Blame Industry.

"As I see the picture, industry, from a matter of enlightened selfishness if nothing else, is straining every energy to keep organizations together and keep on functioning. Labor does not blame industry, admitting that industry is doing all that it can. Their interests are identical. Public officials are anxious to have things straightened out. Who, then, will oppose it? No one except the Communist group, and we do not admit them into the picture yet, not until American industry has failed, which it is far from doing."

Out of the several main suggestions submitted yesterday three committees now at work hope to present something in written form today.

It is not certain that any final plan will be agreed upon here, but whatever agreement is reached will be submitted to the committee of the whole in Washington before it is made public.

What is being sought here is a plan for emergency purposes, to do something now. It may be that the committee will be called upon to formulate recommendations for a permanent plan, something that will take the industrial machine and put it on a lasting basis of production and good wages. This, however, is not a task which they seek, for it would involve a year or more of work and is about the biggest job in the country today.

List of Members Present.

Those at the conference, besides the chairman, were:

L. R. Smith, A. O. Smith corporation, Milwaukee.

Alexander Legge, International Harvester company, Chicago.

A. Johnston, Brotherhood of Locomotive Engineers, Cleveland.

Edward N. Hurley, former chairman, U. S. shipping board, Chicago.

William Green, president American Federation of Labor, Washington, D. C.

Charles C. Gates, Denver, Col.

Homer Ferguson, Newport News Shipbuilding company, Newport News, Va.

Fred C. Croxton, assistant director President's organization on unemployment relief, Washington.

S. P. Bush, Columbus, O.

T. H. Banfield, Iron Fireman Manufacturing company, Portland, Ore.

W. Rufus Abbott, Illinois Bell Telephone company, Chicago.

Col. W. A. Starrett, New York City.

George A. Deveneau, R. H. Donnelley & Sons.

Other members of the committee, unable to attend yesterday's session, are:

Daniel Willard, president of the Baltimore and Ohio railroad.

Matthew Sloan, National Electric Light association, New York City.

Dr. Wesley C. Mitchell, director, National Bureau of Economic Research, New York City.

H. C. Knight, president, New England council, New Haven, Conn.

Leonard P. Ayes, Cleveland, O.

ABBOTT ON COMMITTEE

Washington, D. C., Sept. 28.—[Special.]—W. Rufus Abbott of Chicago, chairman of the board of the Illinois Bell Telephone company, was among those appointed today by Walter S. Gifford, director of the President's relief organization, to a committee to consider the program of public works in the United States in relation to this winter's unemployment problem. James R. Garfield of Cleveland, secretary of the interior in Roosevelt's administration, was named chairman of the committee.

In making the appointments Mr. Gifford said: "This committee will concern itself with the general program of public works and its relations to this winter's employment problem. The committee will have placed before it the present program of federal, state, and local public works. It will consider whether any further useful public works could be undertaken to advantage of the present unemployment situation."

At the same time Mr. Gifford's organization announced that the total public works program, as indicated by contract awards, now involves some two and a half billion dollars.

New Mexican Ambassador Takes U.S. Post Next Week

[Chicago Tribune Press Service.]

MEXICO CITY, Sept. 28.—Dr. Jose Manuel Puig y Casaurance, new Mexican ambassador to the United States, will leave for his post next week. He will take with him a baby just born to his wife, whom he married a little over a year ago. His wife is the daughter of Reyes Espindola, noted editor of El Imparcial in the days of Porfirio Diaz and called the father of journalism and modern newspapers in Mexico. It is reported here that former Ambassador Manuel Telles will become minister of education.

World Coppers Open Parley in Paris; 36 Yanks Present

[Copyright: 1931: By the New York Times.]

PARIS, Sept. 28.—Means of improving international police coöperation to combat fraud, drug and white slave traffic, and to perfect systems of identification, facilitate extraditions, and exchange information, were discussed today at the opening of the international police conference at the University of Paris. Thirty-six American delegates are attending the conference, which will last three days.

Railroad Discharges All Married Women Employes

Portsmouth, O., Sept. 28.—(AP)—The Norfolk and Western railroad announced here today that after Oct. 1 it would not employ any married women in its clerical positions or other service. It also said that hereafter the marriage of any woman employé would automatically sever her connection with the railroad.

FOUR PRISONERS FLEE ROCKFORD JAIL; 1 RETAKEN

Rockford, Ill., Sept. 28.—(AP)—Four prisoners sawed the bars on a fourth floor window tonight, lowered themselves eighty feet to the street with a rope made from strips of a blanket, and escaped from the Winnebago county jail.

A few hours later, one of the fugitives was reported captured at Beloit, Wis., fifteen miles away. Two others with him in a stolen automobile escaped from pursuing Beloit police.

The man recaptured was Roy Alva Marsh, alias Al Taylor, 34, who was arrested at Dubuque, Ia., Aug. 24, for auto theft, along with Albert Thrasher, who had escaped a short time before from the Rockford city jail. Thrasher did not attempt to escape tonight.

Betty Robinson Shows More Speed, but It's in Auto

Betty Robinson, Olympic sprint champion who was injured June 28 in an airplane accident, has been speeding again, but this time in an automobile instead of upon her own fleet legs, it was revealed yesterday by the North Shore park police. Miss Robinson and Bert Riel, Northwestern university athlete, were zipping along in Betty's roadster in Sheridan road Thursday when Motorcycle Policeman William Nandernack stopped them. Miss Robinson told Chief Edward Touhy that she was on her way to a sorority "rushing party" and was in a big rush. She and Riel were dismissed after a warning by the chief.

JOHN P. HARDING MARKET 72 WEST MADISON ST.

Special for Tuesday and Wednesday

Native Round Steak Lb., 25c

Genuine Spring Loin Lamb Chops Very finest chops from 1931 spring lamb. Lb., 35c

BOILED BABY LOBSTERS (Ready to Eat.) Right from Nova Scotia. They're fresh boiled just a few hours before you get them. Very special, 4 FOR 95c

Summer Sausage - - Lb., 23c

Native Sirloin Steak—First cuts. Lb. 33c
Breast of Spring Lamb. Lb. 7½c
Harding's Preferred Frankfurters. Reg. 25c val. Lb. 15c
Lamb Patties. Wrapped in bacon. Lb. 25c
Shoulder Lamb Chops. Lb. 19c
Boneless Smoked Butt. Lb. 25c

DELIVERIES: IN LOOP, phone Franklin 4200; OUTSIDE LOOP, phone Haymarket 3968. No deliveries north of Evanston, south of 75th St. and west of River Forest. Orders for delivery on same day must be placed before 11 A. M. Orders of $1.00 or over delivered free.

TWO MARKETS ⇒ 72 W. MADISON ⇒ 728 W. MADISON

CARSON PIRIE SCOTT & Co

Just Because You're a Bit Shorter Is No Reason You're Hard to Fit

Tailored Woolens

Use Diagonals Cleverly for the ILLUSION of Height in Frocks from the

Apparel Petite Section

$22.50

The coat dress, in wool crepe, is tailored in that perfection of line which has made woolen frocks walk away with the mode this fall. The diagonal closing is accented with buttons. Black, brown, green, navy blue.

Sheer friska cloth decorates the top of a two-piece frock with gay embroidery. The Vionnet line is accented with white. This frock comes in silk, too. Black, brown, green, navy, plum.

Sizes from 33½ to 43½

Fourth Floor.

Richardson's—Carpet Experts for 56 Years

A Sale of CARPETS

Suitable for Homes, Apartments and Offices

FOR 56 YEARS Richardson's have been offering the people of Chicago money-saving values in Carpets—and now a sale truly extraordinary. Here you will find patterns to harmonize with every decorative scheme . . . colorings to bring out all the beauty of your furnishings . . . stylish, sturdy Carpetings woven by America's foremost Floor Covering Manufacturers, assuring years of beauty and service. Don't miss this opportunity to beautify your home for a surprisingly small outlay. On sale at Both Stores.

All 27-inch widths

Wilton & Velvet Carpets
Values from $3.75 to $6.75
In this fine group a splendid assortment of Wool and Worsted Wiltons. Plain and Figured effects. See these exceptional values. Plain colors in Rose, Rust, Jade Green, Orchid, Blue, Raisin, Sand, Mouse and Copper Rose. On sale at Both Stores.
$2.95 Yard

Axminster Carpets
This is a regular $2.95 quality. 27 inch width. Patterns are particularly suitable for offices, apartment hotels. $1.95 Yd.

Wilton Carpets
Included in this group are values from $2.75 up to $4. Many fine designs and two tone effects. Priced at $2.25 Yd.

Velvet and Wilton Carpets
Figured and plain effects. Regular $2.75 up to $5.95 qualities. $2.75 Yd.

Wilton Carpets
A lovely Carpeting in Raisin color that regularly sells for $7.25 a yd. Two-tone effects. $4.75 Yd.

Frieze Carpets
Values up to $5.95. Lovely two-tone effects. $3.95 Yd.
Broadloom widths (reg. $9), sq. yd., $6.75

Broadloom Carpets
New quality Broadloom Carpets in 8 new Fall colors. $45 for 12 ft.
27 inch width, per yard, $2.25
Broadloom width, sq. yard, $3.50

Telephone State 8860 (Loop Store) or Village 8600 (Oak Park Store) for a representative to call with samples of Carpet or Linoleum and give estimates. No obligation.

O. W. Richardson & Co

Lake, near Marion, *Oak Park* — 125 So. Wabash Ave., *Just North of Adams*

To Introduce The New
CARSON PIRIE SCOTT & CO
STUDIO OF
UNDERWOOD and UNDERWOOD

Two Special Values ~ for Two Weeks

Have you ever had your portrait done by Underwood artists? Now is your opportunity to have it made conveniently and reasonably, at our attractive new studio on the Seventh Floor here. Other members of the family may be interested, too. We do very charming studies of children. Prices begin as low as $20 a dozen, and for the first two weeks we are featuring two exceptional values.

The First Value
Sit for our artists—choose your favorite proof. Then you may have it finished in the artists' panel style, 4½ x 6½ inch size, in French gray, beautifully mounted in large folders. A set of three of these is priced complete for this selling at $10.00

The Second Value
An exquisite Underwood portrait, size 7 x 9 inches, in a handsome metal and glass frame. Purchased separately the print alone is priced at $15, the frame at $10. For the occasion of our opening the two are combined at one extremely low price . . . $16.50

Seventh Floor, adjacent to the Lamps

Live in the Loop

SPECIAL RATES For PERMANENT GUESTS From

$10.50 A Week With Detached Bath

$14.00 A Week With Private Bath

Economize—in time—in money! Walk to your office. Enjoy all the comforts of luxurious hotel life at low cost. World famous food in our Dining Room, and Coffee Shop serving club breakfast at 35c and 50c.

Atlantic Garage offers special rates for resident guests.

HOTEL ATLANTIC
CLARK STREET and JACKSON BOULEVARD
Phone Wabash 2646

Keller Method of ELECTROLYSIS. Endorsed by Eminent Physicians. Permanently removes HAIR From Your FACE

The highest skill and the most advanced methods of science are employed in the Keller practice of Electrolysis. In removing unwanted hair and destroying the roots. The skin is rendered smooth, youthful and vibrant. The Keller personally supervised process is endorsed by eminent physicians. Consultation Free.

ELLA LOUISE KELLER
Est. 20 Years. Central 8405
2408 Pittsfield Bldg., 55 E. Washington
Chicago New York Minneapolis

STANDARD FIVE DOLLAR ROOMS $3 WEEKLY $12.50

CHICAGO'S HOTEL KNICKERBOCKER A REVELATION IN HOTEL LIVING

ADJOINING PALMOLIVE BLDG (OPPOSITE THE DRAKE)

Subscribe for The Tribune

PRESIDENT KILLS ENTIRE YEAR'S NAVAL BUILDING

...minates 1933 Program to Save Money.

[Chicago Tribune Press Service.]

Washington, D. C., Sept. 28.—[Special.]—The White House pruning ax ...ell its heaviest blow at the navy, it became known tonight. ...n his efforts to lop 200 millions ...m the cost of the federal government in the fiscal year 1932-'33 President Hoover has decided to eliminate ...e naval building program laid out ...r the 1933 fiscal year and, in addition, to cut down the destroyer program, already appropriated for, from ...e ships to five.

...ubstance for the navy over the next three years, it was stated in an ...thoritative quarter, stand to run as ...ch as 100 or 200 million dollars.

...his action virtually wipes out the ...y's program for building up to ...e tonnage levels of the London ...d treaty. The new naval warship ...nstruction and construction pro..., which contemplates the begin... of eleven new cruisers, aircraft ..., submarines, and destroyers ...ng the next twenty-one months, ...t on the scrap heap.

Drastic Economy Move.

...e navy slashes mark the adminis...ion's first major move in an at...pt to reduce the federal budget. All ...partments will feel the economy ...ing, but the pruning knife, as it did ...t year, is to fall hardest on the navy ...d probably lightest on the justice ...partment, which finances prohibition ...forcement.

...s a net result of the Hoover econ... plans for the navy, the Ameri... fleet apparently is doomed to sink ... a third place ranking among the ...ter naval powers. Figures show ...t if no new warships are laid ...wn the United States will rank ...ver Japan in all but capital ships ...y the end of 1942. On that date ...e ratio in modern ships, over the ...e fleet, would be 10 for the United ...tes, 10 for the British empire, and ...7 for Japan.

...hile naval officials maintain ...dam, the attitude of state depart...nt officials points to but one con...sion—that the United States is pre...ring to take a building holiday even ...f the other powers cannot agree to a ...enewal navy building truce.

Ten Days in the Making.

...he navy's plans for the next fiscal ...ar were laid before the President ...n days ago. At first the President ...ered halting construction of all the ...even destroyers.

...he President's latest decision, as ...mmunicated to the navy, is to per...t the construction of five or, at the ...ost, six destroyers. If but five are ...uilt $32,000,000 will be saved.

...he navy's new authorization and ...onstruction program, as approved by ...s highest naval officials, called for ...wo aircraft carriers costing $28,000,... each, one flying deck cruiser to ...ost, with planes, close to $30,000,000; ...ix 10,000-ton 6-inch gun cruiser, ...rmed with twelve guns, to cost $17,... each; six submarines to cost about ...2,000,000; one destroyer leader to ...ost about $6,000,000, and two unlim...ted 10,000-ton, 6-inch gun special ves...ls to cost something over $2,000,000 ...ach. Air equipment amounting to ...round $5,000,000 also was included.

Crowd and Police Battle; Three Hurt; Seven Arrested

WINNIPEG, Man., Sept. 28.—(AP)—Several hundred persons, led by agitators who had been refused a hearing before the city council, clashed with police near the city hall tonight. Three policemen were injured and the aldermen were targets of sticks and stones. Seven men were arrested.

FLOATING RESTAURANT A PROBLEM NO LONGER

The old Rotarian, which was used as a clubhouse for the Cook County Democracy and later as a private dance hall and restaurant. When abandoned it sank, to become an obstacle in the Chicago river. It is shown being rammed by Chicago Harbor tug No. 4, 10 miles from the Chicago shore of Lake Michigan. The Rotarian had been raised and cut down to the water's edge. The tug towed it out into the lake, then rammed it and left it to sink. [TRIBUNE Photo.]

Sunk in Lake

The old restaurant ship Rotarian left the Clark street dock, where it has been a menace to navigation for more than ten months, for the last time yesterday. Stripped to the hull, patched with canvas and loggily floating in the water, the hulk was towed ten miles into the lake and sunk.

Accompanying the boat were two launches carrying city officials, newspaper men and interested spectators. An American flag floated fore and aft, so that the Rotarian might be true to the tradition of the sea and sink with colors flying.

City Prosecutor Michael Rosinia, Mark McNamara, chief assistant prosecutor, and Municipal Judge Jay A. Schiller, who ordered the boat's removal, represented the city.

The Rotarian was formerly the home of a political club fostered by a previous administration. Later it came into the possession of Attorney Miles Devine and Walter Powers. They converted it into a floating fish and chop house.

The old craft sank ten months ago under mysterious circumstances.

The hull was sunk yesterday in 30 feet of water ten miles due east of the mouth of the Chicago river. Twenty 500 pound drums of sand and all of the original machinery in the hull insure no reappearance of the craft.

KEEP BUDGET INSIDE REVENUE, CERMAK WARNS

Mayor Cermak stated definitely yesterday that he will not sign the city's 1932 appropriation bill unless the total is within the estimated revenues. If additional revenue is to be obtained it must come, he said, from a different source than a tax on real estate.

"The cost of government must be reduced and a program of economy carried on," said the mayor. "The city council will have a certain amount of money to apportion among the various departments, and it can't appropriate more than the city is going to receive. There probably will be fewer men working for the city."

Some economies can be made, he said, by reclassifying grades and titles in the city service in instances where promotions were given without justification. Through a correct grading of positions excessive salaries, the mayor said, can be reduced to a level consistent with the character of the work performed.

TEACHERS STAGE MASSMEETING TO GET OVERDUE PAY

Dissatisfaction with the school board was expressed by 700 south side teachers yesterday at a mass meeting in the Hyde Park high school. According to Henry W. Sumner, principal of the Scott school who acted as temporary chairman, the meeting was held to perfect an organization to ascertain, if possible, why nothing is being done toward paying the teachers.

Chicago's 14,000 teachers have not been paid, except in scrip, since last April, and it was the concensus among those present that their plight is rapidly approaching a crisis. It was reported that scrip is becoming more difficult of disposal and that teachers are being forced to take larger discounts.

Delegates are to be elected from the several schools to appeal to the board and the governor's revenue commission.

MORE LAWYERS ARGUE AGAINST BAN ON SCRIP

Attorneys Thurlow Essington, former state senator and representative of the Chicago Teachers' union, and Frank McAllister, who represents the school engineers' and janitors' unions, argued yesterday before Judge Philip Finnegan against the injunction sought by the Chicago Teachers' federation to restrain the school board from issuing any more scrip in payment of salaries to teachers.

Last week Attorney Thomas Sullivan opposed the restraining order, declaring that the bill was ambiguous and would cause large losses to teachers who already have accepted scrip.

"Teachers must not be denied their pay," Attorney Essington declared yesterday. "If they choose to take scrip the court should not deny them. This is the best method the school board could devise under the circumstances."

U.S. JUDGE DOUBTS HE SHOULD HEAR STATE TAX PLEA

Argue Jurisdiction Today in Injunction Plea.

Federal Judge Charles E. Woodward yesterday expressed doubt that the federal court is the place for objecters to Cook county tax rolls to seek relief from levies which they charge are inequitable. On his own motion Judge Woodward ordered attorneys in a tax injunction case to appear today to argue on the jurisdiction of the federal court.

JUDGE WOODWARD.

The case is one filed by Attorneys Roy D. Keehn and Morris Schaeffer, in which some 2,000 taxpayers seek an order restraining the collection of 1928 and 1929 taxes on their properties. County Attorney Hayden N. Bell is opposing the action. Judge Woodward issued a temporary injunction recently restraining County Treasurer McDonough from taking steps to collect the taxes, now delinquent, until the case is settled.

Charge Constitution Is Violated.

The taxpayers went into the federal court on the contention that the assessments were illegal, depriving them of their property without due process of law, in violation of the federal constitution. Two grounds for the contention were cited.

The first is that by denying many taxpayers a hearing on their complaints the board of review deprived them of a due process of law. The second is that the county assessors failed to place on their assessment rolls some $15,000,000,000 in personal property, thereby placing an inequitable burden on real estate.

Judge Woodward had a prepared statement in his hand when the attorneys in the case appeared yesterday. He read from it as follows:

"There is indeed a proper reluctance on the part of the federal court to interfere with the fiscal operation of the state government. The federal court, although acting for a paramount sovereignty, will not interpose to interfere with the fiscal operation of another sovereignty where the federal rights of the plaintiff could otherwise be prepared.

"The rule is well settled that a federal court of equity may properly interfere to restrain the violation of a taxpayer's rights by an unconstitutional exercise of the taxing powers, unless there is a plain, adequate, and complete remedy in law available to the taxpayer.

"The court suggests that the plaintiff may present its claim in the state courts."

Protests Farm Assessment.

H. W. Adair, chairman of the Cook County Farm bureau, protested yesterday against the tentative valuations which the board of assessors had placed on farm lands for 1931 taxes. He declared that the average reduction from the 1928 values should be 35 per cent.

Members of the board said the reduction in the county averaged approximately 22 per cent. Most of the values were less than the figures for which the farmers were willing to sell their property, the assessors asserted. Land along Milwaukee avenue in Wheeling township was valued at $400 an acre the land maps disclosed. Along Palatine and Rand roads the price was placed at $350 to $300 and more distant acres were valued at from $250 to $200.

Bandits Warn Mother Not to Wake Her Baby

Two bandits, who held up Mr. and Mrs. Joseph Graham, 2300 West Adams street, on the Fox river trail two miles south of Elgin yesterday, warned Mrs. Graham not to scream lest she awaken her baby, sleeping in the rear of the automobile. They robbed the couple of $40.

BE COMFORTABLE THIS WINTER

HESS FURNACES

LOW PRICES EASY TERMS

We install new heating plants and repair old ones

Phone West 3304 for free estimate.

HESS WARMING & VENT'G CO.
1211 S. Western Avenue
Chicago, Illinois

Rena Hartman INC.
333 N. Michigan Ave.

BRUCEWOOD DRESSES

More than just smart, more than just "different," more than just a good value with its luxurious scarf of genuine Baronduki . . here's one of those Brucewood gems . . zestful, thrilling, full of verve, joie de vivre . . truly unforgettable

$25

Others $11.50 to $95
Sizes 12 to 46

MAURICE L ROTHSCHILD
State at Jackson

Blum's ~ Vogue
630 South Michigan Avenue

Fall Coats are Lavishly Furred

Rough black Wool with Persian lamb
$95

Pebbled Wool fabric luxuriously furred
$65

Your smartness depends upon your Coat

New colors are rich and soft . . . wools of a somewhat rougher surface combine perfectly with Fur . . . and there are endless ways of fur trimming to make these Coats very exceptional. Two stunning coats from our discreetly low priced collection are sketched above.

also available at Blum's-North Michigan at Walton Place

ROTHMOOR COATS

Dress and utility coats with style that's truly inspired

We wish we had the originality and cleverness to do full justice to the originality and cleverness of Rothmoors. But then words are only words, and Rothmoors are creations . . tempting, zestful, truly inspired . . simply deluged with luscious furs . . and, to top the climax, needled to the inimitable Rothmoor standard

$75

A special group of dress and utility styles at

$50

Other Rothmoor Coats to $250

Maurice L Rothschild
State at Jackson

The Newest
Fur Collar
ties close under the chin

A particularly effective example is this coat from Vionnet, fashioned in that smart new cloth Paris calls "Cherkessa," and trimmed in magnificent Blue Fox. This is but one from an unusual Fall collection, beginning at $95. Illustrated garment is priced at

$135

Fine sheer hose that will flatter your Daytime dresses, in all the new Fall shades. Exclusive with Rena Hartman, Inc.

$1.35

RENA HARTMAN

When you taste it at Henrici's you will know it for the world's finest coffee.

The Sumatra coffee, of precious qualities, so important in the blend used by Henrici's, is stored for eighteen months, after harvesting, in the mellowing influences of its native island climate. This aging imparts qualities not to be gained by storage elsewhere. Should you doubt the value of the care lavished upon Henrici coffee you have only to drink a cup of it today at breakfast, luncheon, dinner or late supper to be fully convinced.

HENRICI'S
ON RANDOLPH

Between Dearborn and Clark Streets

Established 1868

Open from 7 A. M. to Midnight; Sundays 8 A. M. to Midnight.

No orchestral din

BONUS ISSUE NOT SIDETRACKED BY LEGION'S ACTION

Congress Certain to Get Bill for Payments.

[Chicago Tribune Press Service.]

Washington, D. C., Sept. 28.—[Special.]—That the soldiers' bonus issue was not thoroughly dispensed of by the action of the American Legion national convention last week was disclosed today when Representative Wright Patman [Dem., Tex.] announced he would introduce a bill when congress convenes calling for full payment of veterans' adjusted compensation certificates.

WRIGHT PATMAN. [A. P. Photo.]

The Patman pronouncement came a few moments after President Hoover personally had thanked Harry L. Stevens, newly elected national commander of the Legion, for the action of the veterans in voting to shelve the bonus issue for the time being. Mr. Stevens had called at the White House to invite the President to again address the Legion on Armistice day.

Backed Former Bonus Bill.

Representative Patman, who was largely responsible for initiating congressional action last year on the bill giving the veterans the privilege of borrowing up to 50 per cent of their bonus certificates, said he was satisfied the action taken at Detroit did not represent the rank and file of the Legion. He asserted the bonus had been traded for beer.

Mr. Patman said his bill would provide for full payment upon application by any ex-service man. He estimated the measure would cost the government two billions.

Following his call on the President, Mr. Stevens denied the charge made by Dr. Clarence True Wilson, general secretary of the Methodist temperance board, that the Detroit convention was a "drunken orgy." He also denied the Wilson assertions that the resolutions calling for a dry law referendum was passed by intoxicated veterans, as charged by the Methodist dry.

Refutes Wilson's Charges.

"The delegates," Mr. Stevens said, "were the soberest minded people you ever saw. We will treat Dr. Wilson's statement with quiet dignity. We think he could have been more dignified and more accurate. There was no liquor and there was no drinking in the convention and in the committee rooms.

"If Dr. Wilson or any one else had seen these committeemen at work, preparatory to the presentation of the major resolutions on the floor of the convention, he would have been convinced of the sober reflection given by these Legionnaires upon the business before them.

"The hours of energy spent by them in working out resolutions showed they reflected in a most sober manner and that their results were the outcome of serious, careful, and sober study.

"I personally did not see Dr. Wilson in Detroit in the convention and I have yet to meet one person who did see him there. I think his reference to the conduct of the men of the Legion is undignified and his claims are untruthful and lacking in accuracy."

HOOVER FORCES MAY ADVOCATE HIGHER TARIFF

Consider Increases to Meet Gold Change.

[Chicago Tribune Press Service.]

Washington, D. C., Sept. 28.—[Special.]—An administration move to raise tariff rates to protect American industries from the depreciated currencies of nations which have suspended the gold standard may come this winter as a result of studies now being made by treasury officials and tariff experts.

SENATOR JAMES E. WATSON. [Fotograms.]

The effects of the abandonment of the gold standard on the import and export trade of the United States are now being watched closely to see if it would be advisable to raise the rates to prevent the flooding of American markets with foreign made goods produced at lower production costs due to depreciated currency.

Watson Brings Up Issue.

President Hoover's attention has been called to the situation by Senator James E. Watson [Rep., Ind.], majority leader of the senate. The Indiana senator said today that he believes that if the depreciated currency program continues for any length of time the tariff rates of the Hawley-Smoot tariff act will be abrogated and it will be absolutely necessary to raise the rates from 20 to 25 per cent to overcome the lower production costs in countries now on the double currency standard.

Upon learning that Canada had adjusted her tariff rates to protect her industries from imports from countries on the depreciated money basis, Senator Watson today sought action from the tariff commission. He found that in many cases where hearings have been held these rates might be increased under the flexible tariff, if President Hoover should approve the recommendations of the commission.

Canada's Action Cited.

"Inasmuch as Canada has seen fit to protect her interests against importations from other portions of the British empire and countries that have gone off the gold standard, it would be necessary for the United States to act as promptly as possible in raising the tariff rates to meet the lower cost of production in countries where the currency has depreciated from 20 to 25 per cent," said Senator Watson.

"This cannot be done in a wholesale way in the United States except by an act of congress. The rates can be increased by the tariff commission acting under the flexible tariff provision only by a showing made before the commission that will justify that body recommending increases to the President. This would be a long and tireless process, as hearings must be had on each individual item to establish the difference in cost of production here and abroad."

WOMAN FOUND DYING.

Carbondale, Ill., Sept. 28.—[Special.]—Miss Dora Merts, 53, music teacher, who lived alone, was found dying today and expired before she could be taken to a hospital. Officials said death was due to natural causes.

AVOID SALES TAX, RETAIN SINKING FUND, IS OUTLOOK

Treasury Officials State Their Attitude.

[Chicago Tribune Press Service.]

Washington, D. C., Sept. 28.—[Special.]—Treasury officials said today that little prospect exists for congressional approval this winter of a general sales tax. While stating that such a tax probably would be workable it was reiterated that with administration officials lukewarm toward this method of raising taxes to combat growing deficits the plan probably would fail unless congressional sentiment changed.

Taking up another point on fiscal affairs, the treasury reiterated its opposition to balancing the budget through borrowing over any extended period of time, or to even temporary suspension of the sinking fund, which provides for an "orderly retirement" of the public debt.

At the present time the sinking fund, while being charged against expenditures, does not actually reduce the debt because of the large excess of borrowing over retirements. However, to remove it might react against government credit and it will be retained so far as the treasury's present view is concerned.

Secretary of the Treasury Mellon announced today that the tenders for 100 million dollars of ninety-one day treasury bills dated Sept. 20, 1931, and maturing Dec. 30, 1931, were oversubscribed by 113 millions.

PROBE SHOOTING STORY.

The police yesterday were investigating the story of Ernest L. Bevington of Toledo, O., who said he had been shot by a robber at Roosevelt road and Wabash avenue. Bevington, according to the police, is an ex-convict, was taken to the Bridewell hospital.

BENTON HARBOR ARRESTS 2 FOR SLURRING BANKS

Benton Harbor, Mich., Sept. 28.—[Special.]—Joseph Gubitz, West Hammond, Ill., fruit broker, was arrested here today for making alleged derogatory remarks about one of the three local banks, the second man to be taken into custody today on that charge.

Gubitz was arrested on the Benton Harbor market and lodged in the city jail pending questioning by Prosecutor W. M. Cunningham. Resident buyers who overheard his remarks will be called as witnesses.

William Guhl, New Buffalo, Mich., the first arrested in the campaign by Berrien county officials against those trying to harm banks, was released on bonds of $5,000 following arraignment. His examination is Oct. 13. Conviction on the charges calls for a prison term or $5,000 fine, or both.

Local banks weathered a small run Saturday and Monday and are reported in good shape.

VICTIMS SUFFER AS POLICE TRAP 2 HOLDUP MEN

New York, Sept. 28.—[Special.]—Trapped in the second floor office of the Crotona Trading corporation in the Bronx, a pair of holdup men were surprised late tonight by detectives and uniformed policemen just as they had lined up a dozen prospective victims against the wall.

In the pitched battle which followed three of the robbers' victims were wounded, two of the critically; a detective was shot in the face, and one of the robbers was captured, suffering a broken hip sustained when he jumped from the rear window of the office. His companion escaped.

Hawks Is in Dallas After Mere 1,300 Miles for Day

Dallas, Tex., Sept. 28.—(AP)—Capt. Frank Hawks, record maker of the airways, set his airplane down on Love field here today at 5 p. m. Hawks flew from Sunbury, Pa., to Dallas, approximately 1,300 miles, today. He left Sunbury at 9:30 a. m., stopping in Indianapolis for lunch.

Loans on your Signature Only

We'll Honor Your Signature as That of Woodrow Wilson was honored at the Versailles Peace Treaty

No endorsers to sign your note—no mortgages—every request held in strict confidence. Your signature alone is good for $50 to $300. You get the full amount of the loan immediately. Repay when convenient. Phone to learn.

Six Convenient Offices

27 W. Washington, RAN. 6210 | 1 N. Crawford, KED. 9900
821 W. 63rd St., ENG. 7800 | 8 N. Ogden Ave., HAY. 4700
1212 N. Ashland Ave., BRU. 3100 | 4013 Milwaukee, AVE. 1400

LOCAL LOAN CO.
UNDER STATE SUPERVISION

Oh! You Lucky Tab!!

MOISTURE-PROOF CELLOPHANE

Sealed Tight—Ever Right

The Unique HUMIDOR PACKAGE

Zip— and it's open!

See the new notched tab on the top of the package. Hold down one half with your thumb. Tear off the other half. Simple. Quick. Zip! That's all. Unique! Wrapped in dust-proof, moisture-proof, germ-proof Cellophane. Clean, protected, neat, FRESH!—what could be more modern than LUCKIES' improved Humidor package—so easy to open! *Ladies—the LUCKY tab is—your finger nail protection.*

* * * * * *

Made of the finest tobaccos—The Cream of many Crops—LUCKY STRIKE alone offers the throat protection of the exclusive "TOASTING" Process which includes the use of modern Ultra Violet Rays—the process that expels certain biting, harsh irritants naturally present in every tobacco leaf. These expelled irritants are not present in your LUCKY STRIKE! *"They're out—so they can't be in!"* No wonder LUCKIES are always kind to your throat.

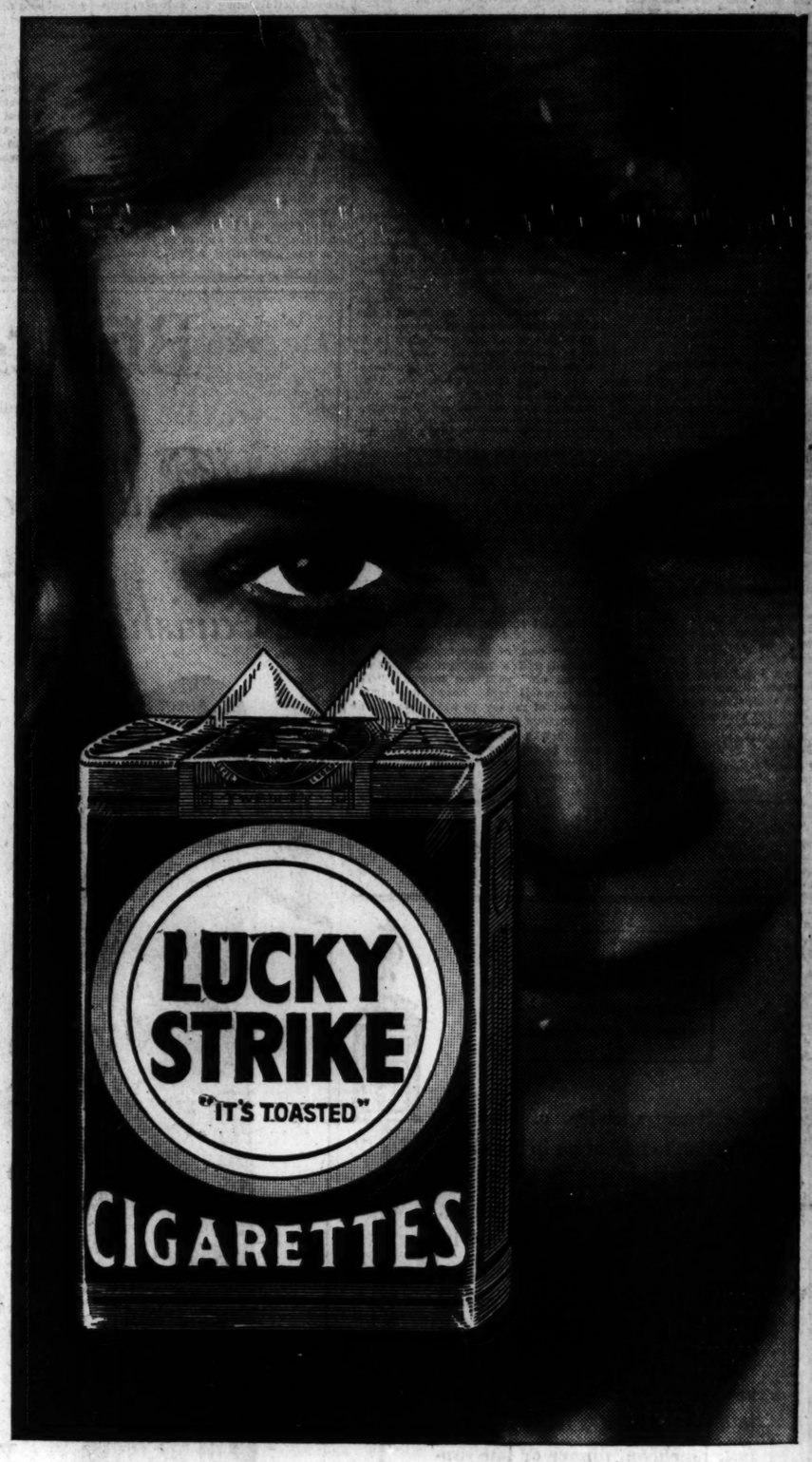

"It's toasted"

Your Throat Protection—against irritation—against cough

And Moisture-Proof Cellophane Keeps that "Toasted" Flavor Ever Fresh

TUNE IN—The Lucky Strike Dance Orchestra every Tuesday, Thursday and Saturday evening over N. B. C. networks.

© 1931, The American Tobacco Co., Mfrs.

UNABLE TO LINK ENRIGHT DEATH TO SCHOOL FIRE

Investigation yesterday failed to disclose any connection between the fire early Sunday morning in the board of education garage, 321 South Damen avenue, and the murder of Mortimer Enright, chief electrician for the school board, on Sept. 4. Theories that the garage had been fired to destroy telltale records were cast aside after it had been established by Thomas J. Sheehan, fire attorney, that the garage contained no records of any importance.

The fire, according to Mr. Sheehan, appears to have been started accidentally by burglars in search of valuable tools kept in the garage. On the theory that the burglars may have been burned in escaping from the building, Mr. Sheehan ordered police to look for such cases at hospitals and doctors' offices.

END YOUR STOMACH TROUBLE

New Remedy Works Wonders On Sour, Belching, Gassy Upsets From Acidity

A quick end to burning acid stomach, gnawing pains before or after eating, belching, gas, bloating, heartburn, dizziness from acidity is assured with amazing new prescription ACIDINE. Stops pain and quickly ends these acid stomach troubles.

This new ACIDINE is entirely different from other known remedies. Contains Japtase, which promptly liquefies 800 times its own weight of starchy food, under proper conditions. Five other scientific ingredients neutralize burning acid, stop gas formation, soothe irritated stomach lining, stop headache from acidity. No other known remedy contains this scientific combination to end acid stomach troubles.

Get ACIDINE from any druggist today. Results guaranteed or money back.

HOTEL PEARSON
A CULTURED HOTEL-HOME
190 E. PEARSON ST. CHICAGO

SHOES as well as Feet reveal Arch Trouble

Tired, aching feet, callouses, rheumatic-like foot and leg pains, crooked, cramped or overlapping toes, sore heels, etc.—are nearly always caused by weakened arches.

If your shoes spread over the soles; if the shanks break down; if the soles wear through at the ball of the foot, or if the heels wear down on one side—YOUR WEAK ARCHES HAVE REACHED THE STAGE OF APPROACHING FLAT-FOOT!

Broken down shank, result of Flat-Foot

Spreading of shoe or run-over heel—sign of Fallen Arch

Whatever form of foot trouble you may suffer from, an Expert here can give you quick and complete relief. When he tests your stockinged feet, he does it *mechanically*, avoiding every possibility of error. And when the expert fits you with a Dr. Scholl Appliance it is done *scientifically*, giving you perfect comfort. *We make no charge for Foot Test and Analysis*, or advice as to the proper shoe for your foot.

Dr. Scholl's Foot Comfort Shop
21 NORTH WABASH AVENUE
Specializing in Dr. Scholl's Remedies, Appliances and Shoes for All Foot Troubles.

FARMS TO CURB HUNTERS KILLING PHEASANT HEN

Loophole in the Law A... Wanton Shooters.

BY PAUL POTTER.

Aroused farmers of the country surrounding Chicago have set o... organize vigil... groups ar... post noti... against ... swarm of ... ers who h... been killing ... pheasants ... quail at an a... ing rate.

W. P. MILLER.

The first ... test meeting ... held at Yor... last night, ... W. P. Miller, ... dall county ... adviser, h... officers of ... County Far... Protective a... ation to arrange their finances ... take steps for the deputizing of ... wardens.

The second county to take a... Du Page, will have a similar me... on Friday night, when officers o... Izaak Walton league and directo... the farm bureau will meet at t... fice of Farm Adviser H. S. Wri... Wheaton. The Waltonites pla... aid farmers in increasing and pr... ing the pheasant and quail popu... in the county.

Other Groups to Act.

Other county farm groups pla... to act in curbing trespassing ... flagrant killing of valuable wild... on Illinois farms are those in ... Lake, Will, and Boone counti... was reported yesterday. A c... wide farmers' protective assoc... already exists in each of ... counties.

Reports by game wardens ... newspapers last week called t... tention of farmers to the fac... an ambiguous new game law p... pheasant cocks but not the hens. Cook county hunter apprehende... week had killed thirty hens. ... deputy sheriff declared he cou... arrest him for this, althoug... sheriffs in several counties yes... declared they could prosecute h... for trespassing if they were fou... a farmer's property without p... ing written permission to hunt.

Farmers Are Deputized.

"We have deputized twenty ... ers for the county farmers' p... ive association, nine of my de... are investigating hunters, an... local Walton league has had ... of its members deputized," re... Sheriff John Hestermann at W... yesterday. "I expect to have 5... ties in the county this fall an... ter."

Sheriff Hestermann declared ... terpretation of the new law wa... hen pheasants could not be ki... any time, and he said he h... structed his wardens to arrest ... killing the hens, regardless ... interpretation some had placed ... law. He urged that some one ... make a test case to clear t... law.

Plan Lake County Actio...

A meeting is to be held in ... county soon to enable the ... farm bureau, the county farmer... tective association, and the loca... Walton league to join forces i... ing trespass signs on all farm... plan was announced last nig... H. C. Gilkerson, farm advi... Grayslake. He said he had di... the matter with W. J. Swa... Grayslake, president of the fa... reau, and J. J. Claude, Barr... president of the vigilante organi... and they reported much c... among farmers over the "carele... arrogant hunters who kill wa... and without securing permissi...

Several farmers who have ... their lands with pheasants a... yesterday to their value as d... ers of insects. Steps are being ... not against the sportsmen, the... but against irresponsible peop... hunt without permission in ... tearing down fences and da... crops in many cases.

R. O. T. C. Stages Dr... Without "Squads R...

(Picture on back page.)

For an hour yesterday R. O... cadets of the Senn High scho... drilled with never a "squads ... or "squads left." It was the ... public exhibition of the new ... fled maneuver. So successful ... experiment proving, according ... Frank L. Beals, supervisor of ... al education and military trai... the schools, that the day of th... cate squad drills may soon be ... of the past.

NEW YO... at yo... fingerti...

Pageantry of the ... White Way... shows ... thrills, fashionable ... all close to the Taft... command. The Taft, ... rooms, Times Square' ... est hotel, offers mode... vice at modest rates. ... from $2.50, with ba...

HOTEL *Write Suite C-5 for "New York in a N...*

TAF...

NEW YOR...

7th Avenue at 50th St... *Adjoin...*

A BING AND BING H...

FARMS TO CURB HUNTERS KILLING PHEASANT HENS

Loophole in the Law Aids Wanton Shooters.

BY PAUL POTTER.

Armed farmers of the countryside surrounding Chicago have set out to organize vigilance groups and to post notices against the swarm of hunters who have been killing hen pheasants and quail at an alarming rate.

H. P. MILLER.

The first protest meeting was held at Yorkville last night, where W. P. Miller, Kendall county farm adviser, helped officers of the County Farmers' Protective association to arrange for the deputizing of game wardens.

The second county to take action, Du Page, will have a similar meeting on Friday night, when officers of the Izaak Walton league and directors of the farm bureau will meet at the office of Farm Adviser H. S. Wright in Wheaton. The Waltonites plan to aid farmers in increasing and protecting the pheasant and quail population in the county.

Other Groups to Act.

Other county farm groups planning to act in curbing trespassing and present killing of valuable wild fowl in Illinois farms are those in Cook, Lake, Will, and Boone counties, it was reported yesterday. A county-wide farmers' protective association already exists in each of these counties.

Reports by game wardens and conservators last week called the attention of farmers to the fact that the ambiguous new game law protects pheasant cocks but not the hens. One Kane county hunter apprehended last week had killed thirty hens. The Kane county sheriff declared he could not convict him for this, although the courts in several counties yesterday declared they could prosecute hunters for trespassing if they were found on a farmer's property without possessing written permission to hunt game.

Farmers Are Deputized.

"We have deputized twenty farmers for the county farmers' protective association, nine of my deputies are investigating hunters, and the Izaak Walton league has had several of its members deputized," reported Sheriff John Eastermann at Wheaton yesterday. "I expect to have 50 deputies in the county this fall and winter."

Sheriff Rodtmann declared his interpretation of the new law was that pheasants could not be killed at any time, and he said he had instructed his wardens to arrest those killing the hens, regardless of the superstition some had placed on the law. He urged that some one should make a test case to clear up the law.

Two Lake County Action.

A meeting is to be held in Lake county soon to enable the county farm bureau, the county farmers' protective association, and the local Izaak Walton league to join forces in posting Trespass signs on all farms. This plan was announced last night by J. C. Gilkerson, farm adviser at Waukegan. He said he had discussed the matter with W. J. Swayer of Waukegan, president of the farm bureau, and J. J. Claude, Barrington, president of the vigilante organization, and they reported much concern among farmers over the "careless and rampant hunters who kill wantonly and without securing permission."

Several farmers who have stocked their lands with pheasants attested yesterday to their value as destroyers of insects. Steps are being taken against the sportsmen, they said, and against irresponsible people who hunt without permission in groups, tearing down fences and damaging crops in many cases.

R. O. T. C. Stages Drill Without "Squads Right"

(Picture on back page.)

For an hour yesterday R. O. T. C. units of the Senn High school unit marched with never a "squads right" or "squads left." It was the initial public exhibition of the new simplified maneuver. So successful is the experiment proving, according to Maj. Frank L. Reals, supervisor of physical education and military training in the schools, that the day of the intricate squad drills may soon be a thing of the past.

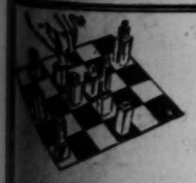

NEW YORK at your fingertips

Pageantry of the Great White Way... shows and thrills, fashionable shops, all close to the Taft... at your command. The Taft, 2000 rooms, Times Square's largest hotel, offers modern service at modest rates. Rooms from $2.50, with bath.

HOTEL Write Suite C-5 for booklet "New York in a Nutshell"

TAFT NEW YORK

7th Avenue at 50th St., Adjoining Roxy's

BING AND BING HOTEL

SUED FOR $32,000

FLORENCE ELDRIDGE.

Hollywood, Cal., Sept. 28.—[Special.]—Florence Eldridge [Mrs. Frederic March], stage actress, appeared in the Superior court today as defendant and cross complainant to Mrs. Betty Greenberg's suit asking $32,100 damages as a result of an automobile collision. Miss Eldridge asked $5,240 damages in her cross suit. At a former trial last March a jury disagreed.

BURGLAR GETS $7,200 LOOT IN BROKER'S HOME

A burglar entered the home of Samuel J. Cohn, broker, at 750 Kenesaw terrace early last evening and escaped with $90 and jewelry valued at $7,200 after terrorizing a maid, Mary Gaul, whom he met on the second floor.

The maid was in the billiard room when the man appeared. Ordering her roughly to remain quiet, he thrust her into a clothes closet and slammed the door. At the opposite end of the closet was a second door leading into a bedroom. Into this room the maid fled and then into a hall and downstairs.

Mr. and Mrs. Cohn were at dinner. They called the police and the house was surrounded. The thief had escaped before the arrival of the police.

DEMOCRATS HAVE A CANDIDATE FOR CORONER'S JOB

But Bundesen Stays Till He Gets Assurances.

BY PARKE BROWN.

Considerable pressure, it was learned yesterday, is being brought to persuade Dr. Herman N. Bundeson to resign from his elected office as coroner. He now holds that position as well as the appointive office of city health commissioner under Mayor Cermak, but he accepts no salary for the city post.

FRANK J. WALSH. [Walinger Photo.]

The argument of the Democratic organization is that Dr. Bundesen should give way in order that it may place a man in the coroner's office who, when the next election rolls around, will have a year's record of service upon which to run for a full term, thereby giving the party an advantage over a new entry from the Republican side.

Frank J. Walsh Chosen.

The county managing committee has considered the matter and has selected Frank J. Walsh, committeeman from the 17th ward, as its choice for the uncompleted term and as its candidate for next year.

Walsh is an old timer in the organization. He was elected clerk of the Criminal court in 1910 and re-elected in 1914. In 1920 he was appointed naval officer of customs under the Wilson administration.

Although his selection was satisfactory to most of the organization, it is said, the plan came to a stumbling block when County Chairman P. A. Nash transmitted the news to Dr. Bundesen. As coroner, the physician installed scientific methods carried out by medical men and other experts and he said he felt, because of his sense of responsibility for the full term for which he was elected, that he must require definite assurances that the office be maintained on the high level to which he had raised it.

Gives Coroner Assurance.

The organization leaders were anxious to have Dr. Bundesen's resignation at once so that the county board might act on the vacancy at its meeting today. Dr. Bundesen's attitude slowed up this plan. Walsh talked on him yesterday and it is understood gave definite assurances of his intention to maintain the present standards in the coroner's office if he takes it over.

But at the close of their talk Dr. Bundesen remained noncommittal in his statements to reporters.

"There is no change in the situation up to this time," he said. "I have no announcement to make."

It was understood later that the physician would like to have something more than Walsh's statement of his own intentions, that he may want further assurances from the party leaders. It is said Dr. Bundesen fears that a new coroner might replace men of scientific training with organization workers whose chief claims to places on the payroll is party regularity.

At least there will be no action, it is said, at today's county board meeting.

WIFE CHARGES KIDNAP THREAT BY HER HUSBAND

Mrs. Kathleen Janney Lynch, 3100 Sheridan road, daughter of T. G. Janney, an official of the By-Products Coke company, yesterday charged her husband, Michael J. Lynch, 3901 Sheridan road, a promoter, with cruelty in a bill for divorce filed in the Circuit court. She charged that since their separation on Sept. 1 her husband has threatened to abduct her, and asked an injunction to restrain him from annoying her.

In the bill, filed by Attorney Leslie Donahue, Mrs. Lynch asks the custody of her daughter, Colleen, 2 years old, and permanent alimony. She recites that her marriage took place on Oct. 5, 1928, and that shortly afterward her husband became cruel.

Hamilton County After 38 Years Obtains Courthouse

McLeansboro, Ill., Sept. 28.—(AP)—Hamilton county bought a courthouse today. The county board of supervisors bid in the First National bank building here for $7,200 at a public auction. The courthouse was destroyed by fire in 1893 and the county has been without one ever since.

U. S. AGENTS TELL WHY "DRUGGAN PLOT" IS A DUD

Little Chance to Dodge Prison, They Say.

An explanation of the internal revenue law as it applies to the income tax cases against Terry Druggan—whose agents are reported to have engineered a plot to discredit United States District Attorney George E. Q. Johnson, only to see it react against them—was made yesterday by government agents investigating the alleged conspiracy. When their inquiry is complete, federal prosecution is expected to follow.

Their interpretation of the statutes, the agents said, served only to emphasize the conclusion that even had Druggan been able to buy his way out of his tax difficulties, either here or in Washington, he would still face a prison term.

The Government's Case.

The government's case against Druggan and his former partner in the beer business, Frankie Lake, may be summed up as follows: Criminal liability for attempting to defeat and evade paying income tax; civil liability for the taxes owed, and a third count, attempting to defraud the government by misrepresenting the amount of assets. This latter charge carries a maximum sentence of ten years in prison and a $10,000 fine.

Druggan's aim, according to the story of the alleged plot, was to secure a settlement of the first two charges by the payment of a $75,000 bribe. The money got no farther than a go-between who promised to give help that he could not deliver.

But had the plot worked out as planned, there would have remained the insurmountable barrier represented by the third count. It would not have been a serious obstacle had Druggan and Lake not pleaded guilty to all the charges last January. The third count is not dependent upon the others, for it has no relation to the income tax charges, and even had those other charges been stricken, the chances of evading the third count would have been extremely slim, if not virtually impossible, the government agents say.

Before U. S. Supreme Court.

Since Prosecutor Johnson's case is to a large extent based on this third count, the sole opportunity of a loophole would lie in the interpretation placed upon the law by the United States Supreme court, which now has the convictions of Ralph Capone and State Representative Lawrence C. O'Brien before it on appeal.

In a majority opinion, the United States Circuit Court of Appeals held that the third count is actually a felony. If this is the decision of the Supreme court, Druggan's and Lake's chances of evading the prison terms are slim, for they pleaded guilty subject to the decision in the O'Brien and Capone cases.

With the exposure of the plot only three days old, Mr. Johnson is receiving letters and telegrams from all parts of the country from persons affirming their belief in him and his integrity. The Washington investigation is not complete, but it was understood that one report sent to their chief by the agents was that no notes of Mr. Johnson's had been taken up by the hoodlums, which constituted an important part of the reported plot.

ROB TEA SHOP OF $600.

Two gunmen robbed Miss Ellis' Tea Shop, 737 North Michigan avenue of $600 yesterday after forcing the manager, William Childs, 4545 University avenue, to open the safe.

FRANCONIA WORLD CRUISE

Faraway glorious places . . . Bali . . . Bangkok . . . Saigon, besides every other important highlight of a world cruise, 24 strange lands . . . 140 days. Greatly reduced rates . . . $1750 up. A famous cruising ship, enabling direct docking at the majority of the ports. Eastward from New York, Jan. 9 next.

Literature from your Local Agent or

CUNARD LINE
346 North Michigan Ave., Chicago

THOS. COOK & SON
350 N. Michigan Ave., at the Bridge, Chicago

IN THE MAIN DINING ROOM

Hotel La Salle

Imagine SERVING A DINNER SUCH AS THIS AT HOME FOR $1.25 PER PERSON

Yet its a Regular Feature Here from 5:30 to 8:30 Daily

The Finest of Foods
Faultless Service
Sparkling Music by

"Doctor" Joe Rudolph and His Dance Orchestra

(No Cover Charge)

Nothing to do but enjoy everything. No bother of ordering, cooking or serving. Hundreds are learning that it's more satisfactory to Dine here in the great Louis Sixteenth Room than it is to dine at home.

Tonight's Dinner Menu
LOUIS XVI. ROOM
$1.25, Served from 5:30 to 8:30 P. M.

CHOICE OF

Supreme of fresh fruit, Anisette
Chilled Tomato Juice — Canape Danoise
Blue Point Oysters on Half Shell, Cocktail sauce
Consommé au perles du Nizam — Puree Mongole Julienne
Cold: Consommé in jelly

Michigan celery au branche — Pin Money Mixed Pickles

CHOICE OF

Grilled fresh lake trout, anchovy butter, Lucullus
Fried filets of sole and New York counts, sauce Tartar
Omelet with sliced fresh peaches glace'
La Salle special vegetarian dinner with poached egg
Baked Magnolia ham, champagne sauce, cauliflower Du Barry
Planked English mutton chop combination, kohlrabi au gratin
Half, milk-fed chicken fried southern style, corn fritters, fruit cup jelle
Breaded veal cutlet, sauce tomato, spaghetti Milanaise, plum compote
Sirloin steak saute, sauce Bordelaise, asparagus tips Rachel
Roast stuffed young tom turkey, cranberry sauce
Cold: Chicken salad, boiled egg, Mayonnaise dressing
Boiled Bermuda potatoes in cream, hash browned, French fried or baked sweet potatoes
Colonial salad, French or Russian dressing

CHOICE OF

Apple or fresh blackberry pie — Walnut Pound Cake
Bombe Africaine
Apple tapioca pudding, vanilla sauce
Pineapple glace' Jack Frost
Vanilla, chocolate, coffee ice cream — Orange water ice
Compote of fresh fruit Stewed Bartlett pears and cake
Camembert cheese with crackers

Gluten bread
Single portion of bread and butter included

CHOICE OF

Coffee, Tea, Milk, Cocoa or Buttermilk

Make your plans now so that you can enjoy this Dinner in the Louis Sixteenth Room with your friends tonight.

Hotel La Salle
La Salle at Madison Street

CARSON PIRIE SCOTT & CO

Without Losing a Jot of Fashion

Gray Shop

Devises Frocks and Coats with Lines Most Flattering to

The Larger Woman

The Velvet Frock
$25

The soft scarf neckline in satin is very becoming and the V shaped lace vestee is definitely slenderizing. Transparent velvet in black or in brown.

Sizes from 42½ to 52½

Large Silhouettes Seem Smaller in

Black Coats at $85

Especially when they have the new one-sided shawl collar. Dyed civet cat fur makes this collar with the becoming diagonal line of symmetrical closings. The boucle fabric, inconspicuously dull, is soft and follows the natural line of the figure.

Sizes 42½ to 50½

Fourth Floor.

If you are

MOVING

and are not already a Wanzer customer .. *Phone*

BOULEVARD 7900

JUST SAY.. "I would like to try

WANZER'S MILK"

● If you are *already* a Wanzer customer, and are moving, you know, of course, that all you need do is give your new address to the Wanzer man who now serves you. Your milk will be at your new home the day you arrive there, and the service will be as regular and courteous as ever—no matter where you move to in Chicago or *surrounding suburbs.

● But if you haven't yet joined the ever increasing number of loyal Wanzer customers, then this would be a good time to try Wanzer's milk for yourself. Just phone Boulevard 7900—give your address and your trial order and a Wanzer man will be at your new home the day you yourself arrive.

● Wanzer's milk is available to every Chicago home and in all *surrounding suburbs. Sidney Wanzer & Sons is Chicago's oldest milk company—established in 1857. It is still owned and operated by the Wanzers.

● Try Wanzer's milk for one month. Every member of your family will love its rich flavor.

SIDNEY WANZER & SONS — *Est.* 1857

*Available in the North suburbs of Evanston, Wilmette, Kenilworth, Winnetka and Glencoe; in Oak Park and surrounding suburbs West, and in all suburbs South.

WANZER ON MILK IS LIKE STERLING ON SILVER

HOTEL BREVOORT

Again Under Original HANNAH & HOGG Management

"Happy days are here again"

DINNER $1.25

LUNCHEON 75c

WHOLE BROILED BABY LOBSTERS NOON — NIGHT

ROOMS $1.50 up

120 WEST MADISON ST. BETWEEN CLARK AND LA SALLE

JAMES X. GALBAUGH, Mgr.

LOST! 22 Lbs. of FAT

Well Known Battle Creek Woman Jubilant! Reduced Waist Four Inches—Limbs More Shapely—Feels Oh, So Light and Full of Pep!

Suppose you weighed 172 and your mirror constantly reminded you of a double chin, heavy arms and legs, large hips and bust.

And suppose this over-fat condition made you too heavy for your own feet—until you felt constantly all dragged out, stomach upset with gas and indigestion, and you were grouchy and irritable.

And then you tried one thing after another—and you're all ready to give up in despair.

Such was the dilemma of Mrs. Harold Tyler, 191 Elm St., Battle Creek, Mich. She read about Bonkora, the safe, natural way to take off excess poundage by cleansing wastes from the intestines and removing retained moisture from fatty tissues. But let her tell the story:

"I wanted to reduce badly, for I was far too heavy. I was nervous and irritable. I tried one reducing preparation after another, but got no results. They seemed only to increase my nervousness. Then I tried Bonkora, and the results certainly came fast. I lost 22 pounds of fat and 4 inches of my waist line—from 172 to 150 in a short time, without following any special diet."

You may not want to lose 22 pounds. But if you have excess fat you can lose it in the famous "3 easy stages" as shown in this picture. For the next week, before meals, take a little Bonkora, the new Battle Creek treatment, in half a glass of water. No need to starve. Eat as much as you want. The big secret is selecting for each meal the proper combination of foods that do not clog the system and turn to fat. An almost endless choice of appealing dishes, showing how to select the correct combination of foods you probably like best, furnished free.

Bonkora, the safe and effective method to reduce—recently perfected by a skilled chemist—contains only the choicest and most efficacious medicaments of Nature, NO thyroid or other drug that may jeopardize your health.

Simply get a bottle of Bonkora, the new Battle Creek treatment, with free list of anti-fat food combinations, at Walgreen's today—unhealthy fat will quickly disappear and with it bloat, gas, and other stomach ills. You'll feel younger; yes, you'll look younger, with those bright eyes and that clear skin and stunning, youthful figure which only perfect health can impart.

Big bottle of Bonkora only 98c at all Walgreen and Economical Drug Stores.

BRITISH PREMIER IN NEW FIGHT TO RETAIN POWER

Will See King Today on Election Issue.

LONDON, Sept. 28.—(AP)—Prime Minister MacDonald, refreshed by five days' rest in the country, engaged in a new fight today to maintain Britain's national government.

Boldly reasserting his leadership, Mr. MacDonald said he would not lend himself to the plans of any one party. The more he has studied the nation's problems the more convinced he has become that national unity is indispensable, it was authoritatively said, and all his efforts will be directed toward that end.

Will See King Today.

The utmost secrecy was maintained tonight after a long cabinet meeting in the prime minister's room in the houses of parliament, where the whole situation was threshed out and a decision made about whether to hold a general election immediately.

Mr. MacDonald will have an audience with King George tomorrow, and the government's plans will be revealed to the nation at the latest on Wednesday. The prime minister, told Arthur Henderson, Labor leader, in the house of commons today that he would announce Wednesday how long the present special session of parliament will last.

An immediate general election, with voting in late October, may be necessary if Mr. MacDonald is to maintain the national government. But he will appeal to the country only as the leader in a national emergency campaign, demanding a "doctor's mandate" to prescribe for the ailing nation. He will not carry the Conservative tariff standard, the Liberal free trade flag, or Labor-Socialist banner, it was authoritatively learned.

Ready to Stand Aside.

If the party leaders do not agree with this, Mr. MacDonald has threatened to stand aside, which would mean his immediate retirement from politics, and to let somebody else wrestle with Britain's present difficulties.

Mr. MacDonald's plan, if a quick election is necessary, is to appeal for a big united central block in the house of commons which would concentrate on immediate national needs and ask the nation to give it power to deal with those needs.

British ambassadors and ministers abroad are to take a ten per cent salary cut in line with the government's retrenchment policy, commons was informed today.

TRIED AS LURE

BETTY GREEN.
[Associated Press Photo.]

New York, Sept. 28.—[Special.]—The alleged kidnapers of Charles M. Rosenthal, the young broker who was missing from his home in Lawrence, L. I., from Aug. 11 to Aug. 28, went on trial today in General Sessions.

The defendants, who are charged with having held Rosenthal for $50,000 ransom finally paid by his mother, are Nicholas Rutigliano, manager of the Hotel Vendig, in West 47th street; Marcus Blumenthal, alias Jack Markham; Albert Sileo, alias John Rocco, of Newark; Theodore Adinoli, alias Harry King, of Newark, and Betty Stewart Green, the young Negress who is supposed to have lured the broker into the hands of his kidnapers.

CALIFORNIANS VOTE TODAY ON AQUEDUCT PLAN

Los Angeles, Cal., Sept. 28.—[Special.]—Los Angeles and thirteen other cities of southern California will vote at the polls tomorrow on a yes or no proposition to authorize 220 millions in bonds for construction of an aqueduct leading to the Colorado river. The aqueduct is expected to convey water made available by Boulder dam, when built. Construction of the aqueduct will consume seven or eight years, finishing about the time Boulder dam water would become available.

DIES SUDDENLY ON LAKE SHORE.

Thomas Maier, 65 years old, a casual, died suddenly yesterday of heart disease at 15th street and the lake.

PLOT TO RESTORE TROTZKY AS RED WAR LORD BARED

And Amanullah Would Get Back His Throne.

BY JOHN STEELE.
[Chicago Tribune Press Service.]

LONDON, Sept. 28.—Intrigue of a former king and communists to regain for Leon Trotzky his former post as war lord of Russia, to replace Amanullah Khan of Afghanistan on his throne, and to rally a great Red army to menace the British-Indian frontiers has made a sudden dramatic advance with the visit of Amanullah to Trotzky's exile at Prinkipo island in the Sea of Marmora, according to news received in London from Istanbul.

Swooping unannounced out of the sky in a brand new seaplane, Amanullah arrived at Prinkipo last Tuesday. Landings there are illicit and a Turkish naval patrol immediately rushed to the scene, but when they learned the identity of the visitor, allowed him to go ashore. Large crowds were attracted to the pier, and Amanullah was recognized and photographed by a Turkish woman.

Plane Disappears at Night.

Thursday evening the plane was still lying off Prinkipo, with a Turkish gunboat alongside, but Friday morning neither the boat nor the plane was there, and the extra guard around Trotzky's home was reduced to normal.

The name of Trotzky is one to conjure with in Turkestan, and it is learned that Afridi chieftains, headed by the powerful Badshah Eygul, want Trotzky pardoned and sent to take command of the great army he created, the headquarters of which is within striking distance of India at Tashkent, where the world's largest airport also is located.

It is understood that the soviet commissars in Turkestan, Khiva, Bokhara, Yarkand, and Kashgar, who govern the fanatical Moslem fence around India, insist that Trotzky be returned, but so far the Russian dictator, Joseph Stalin, has been obdurate and has not given his decision.

Looked On as Napoleon.

The name of Napoleon never inspired more awe among warriors than does Trotzky's among the tribesmen, as well as the Russian troops. The latter are said to be more than willing to have him return to organize them. The chieftains joined Amanullah in asserting that Trotzky's name is worth ten of Stalin's in eastern Russia, and this was proved by the great excitement already caused by the scattering of leaflets by planes throughout the tribal territories saying that Trotzky is coming there.

Amanullah is not out by any means to strengthen the soviet army for nothing. He was ousted because his modern ideas alienated the fanatical tribesmen and he hopes now to assuage them by making them understand it is he who is bringing them a military super organizer. The chieftains are not communistic, either, but they are anti-British, which amounts to the same thing as far as strengthening the Turkestan frontiers is concerned.

Turkey Tired of Trotzky.

From the Turkish viewpoint, it is learned that Mustapha Kemal Pasha, Turkish president, is more than tired of Trotzky's presence and the constant intrigues going on about him, and would be greatly pleased by his absence. If Trotzky wishes to fly across the Persian gulf, nobody would try to stop him, but the Turkish foreign minister has stated that if Trotzky left, he could not return, especially in view of the budding Turkish friendship with Britain.

EX-CONVICT IS SENTENCED.

Charles Bowling, 48 years old, an ex-convict, was sentenced to 60 days in the Bridewell yesterday by Judge James Fardy. He was charged with stabbing Miss Gertrude Sievert, 35 years old, 4203 Berkeley avenue, in a quarrel.

GO INTO BANKRUPTCY; CANCEL ALL DEBTS, WELLS URGES WORLD

LONDON, Sept. 28.—(AP)—H. G. Wells, noted British author, in a radio broadcast tonight formulated the following prescription for the ills of the world:

The world should be declared bankrupt and its debts written down. The issuance of money should be restricted to one central world authority.

War should be abolished and all foreign offices, diplomatic services, arsenals, dockyards, war offices, navies, and air forces scrapped, disbanded, and pensioned. The earth should be ruled by a dictatorship, not of this man or that man, but of informed and educated common sense.

Avoid ALOPECIA (Loss of Hair)

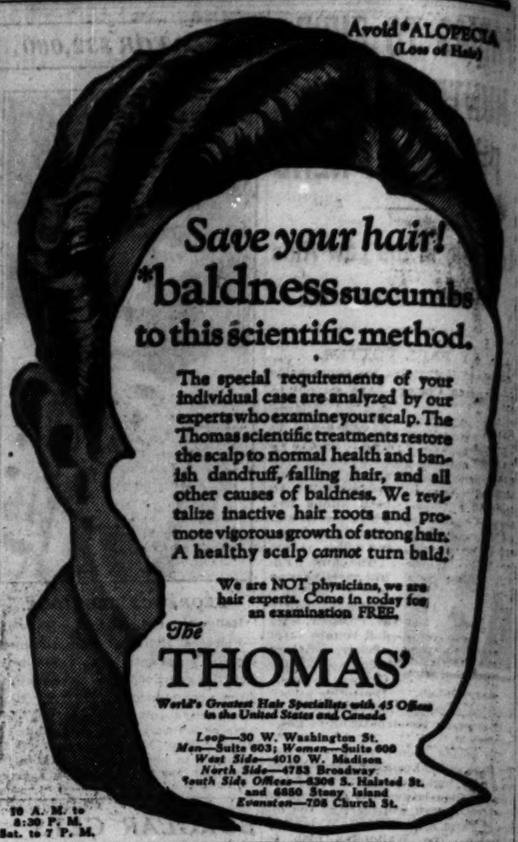

Save your hair! baldness succumbs to this scientific method.

The special requirements of your individual case are analyzed by our experts who examine your scalp. The Thomas scientific treatments restore the scalp to normal health and banish dandruff, falling hair, and all other causes of baldness. We revitalize inactive hair roots and promote vigorous growth of strong hair. A healthy scalp *cannot* turn bald.

We are NOT physicians, we are hair experts. Come in today for an examination FREE.

The THOMAS'

World's Greatest Hair Specialists with 45 Offices in the United States and Canada

Loop—30 W. Washington St.
Men—Suite 603; Women—Suite 600
West Side—4010 W. Madison
North Side—4783 Broadway
South Side Offices—4306 S. Halsted St. and 6830 Stony Island
Evanston—708 Church St.

10 A. M. to 8:30 P. M. Sat. to 7 P. M.

ADVERTISE IN THE CHICAGO TRIBUNE

CALVIN COOLIDGE LOOKS AT 1932

The Nomination—the Presidential Campaign —the Major Issues

For the first time, former President Calvin Coolidge expresses his views, his attitude, his convictions regarding the future. With an outlook on national affairs which no other man possesses, he has written about the coming presidential election. *"Party Loyalty and the Presidency"* is the title of his article. It appears in the October 3rd issue of

THE SATURDAY EVENING POST

"AN AMERICAN INSTITUTION"

ON SALE TODAY 5¢

For 5 Days Only!

In Order to Make Room for New Fall Merchandise

Capper & Capper

Offer Their Remaining Stock of Sale Merchandise at Further Sweeping Reductions

Sale Closes Saturday, October 3

204 Sport Suits Topcoats and Suits $29.50

126 Sport Suits Topcoats and Suits $34.50

SPORTS APPAREL & FURNISHINGS

Camel's Hair and Flannel Knickers, Formerly $16.50, $6.95

Fine Imported Sweaters. Formerly to $16.50. Now $5.95

Athletic Shorts that were $2.50. Special at 95c

Jack Tar Style Pajamas of Royal Zephyr. $6.00 value, $1.95

Dress and Street Gloves. Values up to $5.00. Now $1.95

Robes and Lounge Suits. Formerly up to $75. Now $19.75

Capper & Capper

100 SOUTH MICHIGAN AT MONROE

A Rainbow Garden of Giant Tulips

THE greatest value in the ... of our famous Rainbow To... lection is yours this year. W... SEVENTY BULBS, seven ... ten different varieties and Ma... ering Darwin, Cottage and ... classes, postpaid to 300 miles ... These are imported bulbs of ... cial home garden grade of fl... size for outdoor planting thou... recommended for forcing. The... especially selected for this o... our Dutch growers, who sup... highest quality bulbs for our... and private estate trade. Each... ten varieties included in this ... tion is one of the finest in it... Two dollars never bought m... beauty.

12 Rock Garden Plan...
An exceptional selection of rock... lects, including one each of th... ing 12 varieties for $2: Thalictr... tiolium, Veronica Elegans, Ver... ens, Erinus Alpinus, Dianthu... rus, Iberis Sempervirens Alpina... chia Nummularia, Ranunculus R... Pl., Sempervivum Globiferum... Sexangulare, Sedum Album, Se... lonlerum. 12 plants separately... and labeled for $2.

12 Perennial Plants $2
We have the largest line in yo... in our greenhouses. A bargain... of 12 plants for $2 includes: ... Cyclops, Clove Pinks, Achillea ... Ptarge, Artemisia Lactiflora, ... Asteroides, Shasta Daisy, Swee... Vaughan's Spec. Mixed, Erysimu... Instissum, Gaillardia Grandiflora, ... Pistulosa Alba, Platycodon ... Stokesia Cyanea, Veronica Spi... plants separately wrapped an... for $2.

Evergreen Rock Garden C...
Hoveri Arborvitae, Mugho ... Pfitzer Juniper, Colorado ... Prostrate Juniper, Black ... each of the above, $ to $ ... plants for $5.
each of the above, $ to $ inches ... for $5.

Peonies and Irises
Peo... Iris... better named varieties, planted ... bloom in your garden next sp... precedented values are contain... following special offers:

40 Irises for $2 Five each ... named varie... from our list of outstanding su... The varieties are of our sele... you are assured of irises w... outstanding merit.

3 Peonies, postpaid, for $...
white, one double pink and ... red, unnamed.

Surprise Collection, 6 ... Peonies for $2—2 red, 2 ... pink, ... tion, labeled, for only $2.0... (Value will be one.)

4 Splendid Peonies for $3
white; Karl Rosefield, red; M... pink; President Taft, pink. ... (value $4.25) for $3.00.

Birds, Fish, Cages and Aquar... Our Second Floor Depart... Gift Garden on Third Fl...

PHONE MONROE 03...

Vaughan's Seed ...

10 West Randolph St...
601 W. Jackson Blvd...

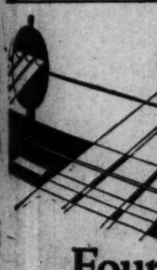

Four 20-Hour Flyers to New Yor...
No faster way except b...

10 A.M.
THE NEW YORK...
Ar. New York..... 7.0...

11 A.M.
MANHATTAN LIMIT...
Ar. New York..... 8.0...

12 Noon
BROADWAY LIMIT...
Ar. New York..... 9.0...

2 P.M.
THE GOLDEN AR...
Ar. New York.....11.0...
other trains daily. For infor...
Phone Franklin 6760; for reser...
Central 7200. R. C. Caldwell, D...
Agt., Room 1027, Foreman-St...
tional Bank Bldg., Chicago, I...

PENNSYLVA... RAILROA...

A. P. W...
The proper use of our Paper T... recognized protection against ... fantile Paralysis, Pneumonia, Ba... Tuberculosis, Whooping Cough ... Measles, Scarlet Fever, and o... germ diseases. Our Towels a... Interfolded Toilet Tissue absolu... every School, Factory, Office ...
A. P. W. PAPER CO., ALB...
Pioneers for Cleanliness ...

SUBSCRIB... FOR THE TRIBU...

A Rainbow Garden of Giant Tulips

70 Bulbs $2

THE greatest value in the history of our famous Rainbow Tulip collection is yours this year. We offer TWENTY BULBS, seven each of six different varieties and May-flowering Darwin, Cottage and Breeder tulips, postpaid to 300 miles for $2. They are imported bulbs of a special home garden grade of flowering size for outdoor planting though not recommended for forcing. They were carefully selected for this offer by our Dutch growers, who supply the highest quality bulbs for our florist and private estate trade. Each of the six varieties included in this collection is one of the finest in its class. Two dollars never bought more of beauty.

12 Rock Garden Plants $2 An exceptional selection of rockery subjects, including one each of the following 12 varieties for $2: Thalictrum Adiantifolium, Veronica Elegans, Veronica Incana, Erinus Alpinus, Dianthus Plumarius, Iberis Sempervirens Alpina, Lysimachia Nummularia, Ranunculus Repens Fl. Pl., Sempervivum Globiferum, Sedum Anacampseros, Sedum Album, Sedum Stenopetalum. 12 plants separately wrapped and labeled for $2.

12 Perennial Plants $2 Time to set them out. We have the largest line in years grown in our greenhouses. A bargain collection of 12 plants for $2 includes: Dianthus Allwoodi, Clove Pinks, Achillea Boule de Neige, Artemisia Lactiflora, Baptisia Australis, Shasta Daisy, Sweet William, Gaillardia Grandiflora, Monarda Didyma, Alba, Platycodon Album, Phlox Coquelicot, Veronica Spicata. 12 plants separately wrapped and labeled for $2.

Evergreen Rock Garden Collection
Dwarf Arborvitae — Mughe Pine
Dwarf Juniper — Colorado Spruce
Procumbens Juniper — Black Hill Spruce
1 each of the above, 6 to 8 inches, 12 plants for $5.
1 each of the above, 6 to 8 inches, 6 plants for $3.

Peonies and Irises Peonies and Irises of the best named varieties, planted now, will bloom in your garden next spring. Unquestioned values are contained in the following special offers:

6 Irises for $2 Five each of eight named varieties chosen from our list of outstanding sorts, for $2. The varieties are of our selection, but are assured of Irises which have outstanding merit.

6 Peonies, postpaid, for $1 One double white, one double pink and one double red, unnamed.

Iris Collection, 6 (different) Peonies for $2—2 red, 2 white and 2 pink, our selection, labeled, for only $2.00. (Felix Crousse will be one.)

Splendid Peonies for $3 Avalanche, white; Karl Rosefield, red; M. Jules Elie, pink; President Taft, pink. One each (value $4.33) for $3.00.

Birds, Fish, Cycas and Aquariums in the Second Floor Department
Gift Garden on Third Floor

PHONE MONROE 6312

Vaughan's Seed Store

30 West Randolph Street
631 W. Jackson Blvd.

WARRANT ISSUED FOR FRANK POPE, N. SIDE GAMBLER

Fails to Appear on Contempt Charge.

CRIMINAL COURT.

William Jordan, robbery, sentenced to 1 year to life in the penitentiary; Thomas Martin, robbery, sentenced to 1 year to life in Pontiac reformatory, by Judge G. Fred Rush.

Circuit Judge Joseph Burke issued a warrant yesterday for Frankie Pope, north side gambler, when Pope failed to appear for contempt of court proceedings growing out of the issuance of a temporary injunction protecting his gambling resort, the Aquarium Social club, at 814 Diversey parkway.

FRANKIE POPE.

Judge Burke dissolved the injunction Friday after he was informed that state's attorney raiders had found gambling in the club. He ordered that Pope appear and show cause why he should not be punished for contempt on the charge that he swore falsely to an affidavit that there was no gambling in the club. Pope was also charged with signing the affidavit under the alias of Joseph Sanders.

Judge Wants Policy Owners.

Municipal Judge Edward B. Casey yesterday demanded that police bring before him the actual operators of policy games, and not just their employés and customers. He ordered that a search be made for Silas Johnson, reputed owner of an elaborate policy layout which police seized at 1846 Selden street.

James Washington, 13 West 39th street, colored, whom police found in charge of the place, was sentenced to thirty days in the Bridewell after he had named Johnson as the real owner.

Eleven Negroes, patrons of the place who were found locked in a vault and in danger of suffocation, were fined $25 each.

Slot Machine Episode.

Joseph Unger, owner of a grocery at 1100 West 63d street, appeared before Municipal Judge Alfar M. Eberhardt yesterday, charged with having a slot machine in his store. Police seized the machine as a result of an anonymous tip.

"Who told the police on you," the judge asked Unger.

"I did it myself," he replied. "I wanted to get arrested."

Judge Eberhardt gaped in astonishment.

"A fellow left the machine in my place a week ago and never came back," he explained. "I was afraid I'd be arrested for having it there, but I couldn't figure out how to get rid of it, so I got myself arrested."

He was freed.

Eleven young women and more than 100 men were arrested yesterday by Chicago avenue police, led by Capt. Gregory Moran, in a raid on a handbook establishment at 707 North Clark street.

FORMER AMBASSADOR RICHARD W. CHILD WEDS FOR THE FOURTH TIME

Newport, R. I., Sept. 28.—[Special.]—Richard Washburn Child, author and former ambassador to Italy, married Mrs. Dorothy Gallagher Everson, who has served the family as governess and secretary, at the home of her parents, Mr. and Mrs. John J. Gallagher, on North Thames street tonight.

Judge Hugh B. Baker of the Rhode Island Superior court performed the ceremony in the presence of a small group of members of the immediate family. Mrs. Frederick Clifford was matron of honor and Joseph M. Gallagher, a brother of the bride, was best man.

Mrs. Everson is Mr. Child's fourth wife. He was graduated from Harvard in 1903 and the following year he married Miss Elizabeth Scott of Alexander, Va. Their divorce in 1916 came as a surprise to friends. Then he married Miss Maud Parker, an author of note, in August, 1916. The second Mrs. Child was granted a divorce in Paris in 1926, and in 1927 Child married Miss Eva Sanderson, then his literary secretary. They were divorced here in 1930.

Restaurant Owner Starts to Park Auto, Disappears

The Town Hall police were searching yesterday for Dave Edell, 922 Eastwood avenue, restaurant owner, missing since last Wednesday. Edell left his home on Wednesday morning with his son, Irving, 21 years old, and drove to his restaurant at 194 North Clark street, where Irving got out of the car. Edell drove on to park the machine and has not been seen since. Mrs. Elsie Edell, his wife, told the police yesterday she received a telephone call from him the night of his disappearance. "You'll hear from me, honey," he said then left the instrument suddenly.

JOBLESS MAN KILLS SELF.

Pana, Ill., Sept. 28.—(AP)—Ben F. Russell, 58, committed suicide at his home here today by shooting himself through the heart. He was believed to have been despondent over lack of employment.

ALCOCK APPEARS AS PROSECUTOR IN POLICE TRIAL

Two Are Discharged for Disobeying Orders.

Policemen Victor L. Carlson and Terence J. Ryan, formerly of the Des Plaines street station, were discharged yesterday by the civil service commission after a hearing in which Acting Police Commissioner Alcock set a precedent by personally conducting the prosecution.

The charge was disobedience of orders. They had, the specifications set forth, arrested Edward Martin and Jack Cohen on July 27; Carlson alone had driven to the station with the two prisoners and after keeping them in the lockup for more than an hour had released them without consulting the district captain.

Stories of Witnesses Conflict.

As the case proceeded the variance between the testimony of the policemen and that of Martin and Cohen perplexed listeners. The policemen testified that they had never seen Martin and Cohen and that they had arrested two other men. Martin and Cohen positively identified the two policemen and also the lockup keeper.

"Cohen and I," testified Martin, "were in the basement of a garage in Clinton street when these two policemen came in. They kept us there in a small room for an hour before one of them took us to the station. The other one remained at the garage. After spending more than an hour in the lockup we were released."

Cohen said he had gone to the garage to get a car.

Warned of Frameup, Claim.

After denying that he had ever seen the accusing witnesses, Carlson shouted: "While in the district I was active in stopping beer trucks and raiding vice dens. I was informed that if I didn't 'go along' I would be framed. Forty-nine minutes after I arrested two men on July 27 I was transferred."

Former Capt. Daniel Murphy, attorney for the policemen, after the trial said he could throw no light on the conflicting stories. Carlson's only statement was, "I don't know what it is all about."

Captive to Stand Trial in Killing of Policeman

Jack Lawrence, 28 years old, dropped his fight to resist extradition from Holland, Mich., yesterday and agreed to come to Chicago to stand trial for the murder of Policeman John Nerad of Cicero. Nerad was slain in 1929 when he tried to arrest two gunmen. Nick Buonice, arrested on Sept. 7 by Cicero police, confessed the killing and named Lawrence as his accomplice. The latter was arrested a week later in Holland.

FALL IN HOME IS FATAL.

Thomas Beasley, 60 years old, died yesterday in the county hospital from a fracture of the skull he received Sunday when he fell in the basement of his home at 2043 West Grand avenue.

70% of all Acute Indigestion Strikes Late at Night!

(when drug stores are closed)

Why not be Safe—with Bell-ans on hand NOW!

BELL-ANS FOR INDIGESTION

Gunman Takes Cash as He Hides It in a Shoe Box

Richard Slott, 1422 West 14th street, stuffed $122 into a shoe box in the Sally Shoe Store, Inc., 6329 South Halstead street, yesterday to hide the money from robbers. Slott put the box on the counter for a moment before hiding it in a rear room. A gunman sauntered in and took the box.

Mr. A of Short Name Fame Is Vindicated

Aaron A, who claimed possession of the shortest name in the country but who was found to be Earl G. Gerske, 5931 Elston avenue, when he was charged with forgery recently, was freed yesterday in the Felony court. Assistant State's Attorney Frank Mast said Gerske was innocent.

"McKellar for President," Say Tennessee Democrats

Rogersville, Tenn., Sept. 28.—(AP)—United States Senator Kenneth D. McKellar of Tennessee was endorsed tonight by the state Democratic leaders for the presidential nomination. The endorsement was given at a barbecue at the farm of George L. Berry, president of the pressmen's union.

MANDEL BROTHERS
a store of youth • a store of fashion • a store of moderate price*
*Exceptions

300 More of Those Smart Little Neat Little French Spun Jersey Frocks

$5.95

The kind that everyone is looking for! Simply but very nicely made of fine French spun jersey. Note the slim skirt lines of the one illustrated! And the effective contrasting yoke! And remember, it's only one of several new styles. Brown, black, blue, green, rust. Sizes 12-20.

Mandel's Sport Shop—Third Floor—Wabash.

MANDEL BROTHERS
a store of youth • a store of fashion • a store of moderate price*
*Exceptions

The "Trig" Silhouette Extends to the Ankle When You Wear

Phoenix HOSE

$1.35

The Secret of Their Slenderising Effect Lies in Their Color

These new Phoenix hose for Fall carry out the idea of the fashionable "trig" silhouette by producing a very slenderizing effect in the ankle. It's done by means of the flattering dark shades that make up the Phoenix color chart for Fall. The hose come in sheer chiffon and durable service weight with French heels and picot tops.

Try the Effect of These New Shades

Congo Brown
Algerie
Tangier
Deep Night
Castor
French Grege
Patou Beige
Vanity

Mandel's Hosiery—First Floor—State.

MANDEL BROTHERS
a store of youth • a store of fashion • a store of moderate price*
*Exceptions

Smoothness Itself!

Van Raalte's New SLEN-DARE Singlette

$2.95

Intricately cut to give an ultra smooth and simple outline! This same Slen-Dare model may also be had with bloomer leg or flared pantie leg. Made of V-R Tex—which is easy to launder and WILL NOT RUN! Sizes from 32 to 40.

Slen-Dare Fitted Bloomer, Cuff Pantie or Flared Pantie, Sizes 4 to 7, $1.95

Mandel's Underwear—Third Floor—State.

MANDEL BROTHERS
a store of fashion • a store of moderate price*
*Exceptions

Made to Emphasize the "Cinched-in" Waistline!

Step-in Girdles from Paris

$10

Unusually Low Priced!

Because we bought quantities, had them made specially, we can offer these imports at this low price!

Entirely of French Elastic!

Soft, pliant — yet French elastic has a way of persuading figures to slender lines. This 16-inch girdle has back-lace adjustment to fit the waist. Sizes 26-32.

Step-in of Extremely Fine French Elastic, $15

Imports, $18.50 to $55

Mandel's Corsets—Third Floor—Wabash.

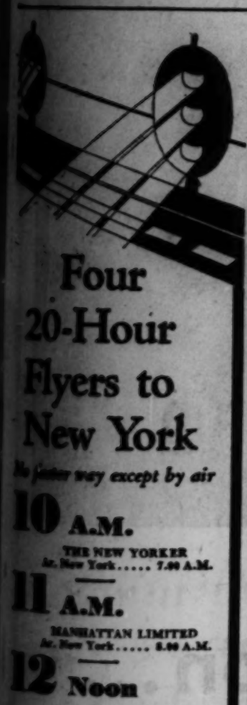

Four 20-Hour Flyers to New York

No faster way except by air

10 A.M.
THE NEW YORKER
Ar. New York..... 7.00 A.M.

11 A.M.
MANHATTAN LIMITED
Ar. New York..... 8.00 A.M.

12 Noon
BROADWAY LIMITED
Ar. New York..... 9.00 A.M.

2 P.M.
THE GOLDEN ARROW
Ar. New York.....11.00 A.M.

Radio train daily. For information, Illinois Bradshaw 6700; for reservations, Central 7700. R. C. Caldwell, Dist. Pass. Agt., Room 1627, Foreman-State National Bank Bldg., Chicago, Ill.

PENNSYLVANIA RAILROAD

A.P.W.

The proper use of our Paper Towels is a recognized protection against Colds, Influenza, Pneumonia, Rheumatism, Bronchitis, Whooping Cough, Typhoid, Measles, Scarlet Fever, and other contagious diseases. Our Towels and Onliwon Individual Toilet Tissue should be used by every School, Factory, Office and Home.

A. P. W. PAPER CO., ALBANY, N. Y.
Pioneers for Cleanliness since 1877

SUBSCRIBE FOR THE TRIBUNE

EDUCATIONAL EDUCATIONAL

The 1931 YMCA College Enrollment Is Establishing a Precedent Because

MORE EMPLOYED MEN

recognize the advantages of a

College Education

Evening and Day Classes
2 and 3 Years of an ACCREDITED College Course at Central YMCA College of Arts and Sciences

Liberal Arts — Pre-Medical — Pre-Dental — Pre-Legal
Pre-Commerce — 2-Year Engineering — Pre-Pharmacy

45 Courses in the Following:

Accounting	French	Political Science
Art Appreciation	German	Psychology
Chemistry	History	Public Speaking
Economics	Mathematics	Sociology
Engineering Drawing	Mechanics	Survey of Science
English Composition and Literature	Philosophy	Theatre Arts
	Physics	Zoology

Catalogue Upon Request

Classes Now Forming

FREE ATHLETIC AND GYMNASIUM PRIVILEGES
which include use of gymnasium, swimming pool and showers, physical examination and other club features

Register This Week
Office open 9 a. m. to 9 p. m.; Saturday until 5 p. m.

CENTRAL YMCA COLLEGE
of ARTS and SCIENCES
19 S. La Salle St. CENtral 6787

ENROLL NOW for Practical Commerce Training
under BUSINESS EXECUTIVES

Low Tuition — Deferred Payment Plan
Classes Now Forming — 44 Modern Courses

Accounting	Business Psychology	Estates and Trusts
Auditing	Business Economics	Salesmanship
Cost Accounting	Business Letters	Real Estate Law
Business Management	Public Speaking	Real Estate Appraisals
Banking and Finance	Business Law	Real Estate Finance
Marketing	Credits and Collections	Traffic and Transportation
Advertising	Life Insurance	

2- and 4-Year Courses — Individual Programs
A.B.A. Title or B.B.A. Degree

CHICAGO CENTRAL College of Commerce
of the YMCA
19 S. La Salle Street CENtral 6787

LOYOLA UNIVERSITY — Regular Park Campus now Downtown College, 25 E. Franklin Street. Address The Registrar, Dept. Y, Regent Park, Chicago.

WALTON SCHOOL OF COMMERCE, 212 So. Michigan Ave. — ACCOUNTANCY INSTRUCTION by Correspondence Also Day and Evening Classes

EDUCATIONAL

Lewis Institute
An endowed College for Men and Women
LIBERAL ARTS
ENGINEERING
BUSINESS ADMINISTRATION
and HOME ECONOMICS
Day Session now starting; Eve., Oct. 5
For Circular of Information, address
Lewis Institute Dept. A, Madison & Damen, Chicago

LANGUAGES
French, Spanish, German, Italian, English, etc. The only language school that develops real linguists able to read, write, speak, and understand the foreign language. Conversational instruction. Superior native teachers. Class or private lessons, days and evenings. Come in for a Free Trial Lesson.
BERLITZ SCHOOL
Auditorium, 58 E. Congress St. Har. 6262.

LEARN RADIO AT RCA INSTITUTES!
Seek advancement, adventure, excitement. RCA Institute offers elementary and advanced courses in every branch of radio. Resident school and extension courses. Full equipment, latest developments, outstanding instructors. Associated with largest research laboratory in radio industry. Tuition moderate. Write for catalog, or call at RCA INSTITUTES, Inc., Dept. Y, 1154 Merchandise Mart, Chicago. Whitehall 7500.

UNIVERSITY SCHOOL for GIRLS
1106 Lake Shore Drive—Delaware 2424
College Preparatory Boarding and Day School
FALL TERM BEGINS TUESDAY, SEPTEMBER 22
MISS ANNA B. HAIRE, Principal

ST. GEORGE SCHOOL
FOR GIRLS
Parents' Problems Solved! A fully equipped home boarding school for your child. Nursery school thru high school. Day school with supervision until 6 P. M. if desired. Moderately priced. Write or call Mrs. Raymond, 4545 Drexel Blvd., Chicago. Atlantic 2746.

COMMERCIAL ART PHOTOGRAPHY ADVERTISING
COMMERCIAL ART SCHOOL
Dept. Y 116 S. MICHIGAN BLVD., CHICAGO

CHICAGO LAW SCHOOL
Unique Single Text System
Day and Evening Courses
Enroll Now! 155 North Clark Street

MAC CORMAC
SCHOOL OF COMMERCE
30 years in Woodlawn. New classes every Monday. Phone Hyde Park 2134. 1159 E. 63rd St.

LEARN BEAUTY CULTURE or BARBERING
Enroll now—Positions waiting when you graduate. Later on YOUR own business. Day or eve. classes. Moler System. Suite 200 59 E Monroe St.

Northwestern University
Evanston and Chicago, Illinois.
8 Complete Schools. Downtown Evening Classes. Write for Bulletin.

CHICAGO COLLEGE OF DENTAL SURGERY—Dental Dept. Loyola University. 3, 4, & 5 year Dental Courses. Fall term begins Oct. 5. Address Registrar, 1757 Harrison St., Chicago. Telephone Seeley 7172.

AMERICAN CONSERVATORY
50th year. Students may enter now. All branches of music. New catalog mailed free. 545 Kimball Hall (Tel Webster 7260)

ACCOUNTANCY
Special Night Class Forming.
La Salle Extension University,
30 N. Van Buren Harrison 4300

DePaul UNIVERSITY — ALL COMMERCE SUBJECTS. Liberal Arts, Music, Art, Law, Secretarial, High School. Day or eve. Free Bulletins. 64 E. Lake St. Tel. Cen. 8194.

Armour Institute of Technology Courses in Engineering and Architecture. Day and Evening Classes. CHICAGO, ILLINOIS. WRITE FOR BULLETINS

WHAT PIGS OUGHT TO EAT IS ISSUE IN FARM CRUELTY

Sharp Retorts Are Given by Mrs. McLaughlin.

(Pictures on back page.)

A jury in Judge John Prystalski's court is hearing evidence on the question whether William Schroeder, a Wheeling farmer, is guilty of cruelty to his farm animals. The complaining witness is Mrs. Irene Castle McLaughlin of Lake Forest. The trial has taken up two court days and will probably cover much of the session today.

Mrs. McLaughlin, who charges Schroeder fed his animals improperly and gave them improper shelter, was on the witness stand again most of the morning session yesterday. In the afternoon Schroeder defended the cleanliness of his pig barn and his right to feed the pigs a certain kind of garbage. Some of Schroeder's neighbors came to court to help him.

Sharp Answers to Lawyer.

The morning session was featured by sharp interchanges between Mrs. McLaughlin and R. H. Miller, attorney for Schroeder, during cross-examination.

"Was there anything wrong in the pigs being out in the open at 1:30 o'clock in December?" asked the attorney. The judge interjected a question to determine whether the pigs were out after midnight or in the afternoon.

"No, of course not," replied Mrs. McLaughlin, "but I consider those particular pigs which were on the outside much better off than the pigs on the inside, whether it was 1:30 o'clock in the morning or afternoon."

Attorney Miller attempted, without success, to get Mrs. McLaughlin to admit that she went on her tour of inspection of Schroeder's farm clad in a lace dress.

Farmer Takes Appeal.

Schroeder was found guilty by a jury of his neighbors before a justice of the peace several months ago. He was fined $10 and costs. He appealed the case to the Criminal court and demanded another jury hearing.

It is estimated that it costs approximately $500 a day to operate a criminal court, counting the salaries of the judge, clerk, bailiffs, prosecutors and jurors. The trial will take nearly three days. The maximum fine that can be inflicted on Schroeder is $200.

The judge several times during the hearing indicated his displeasure with the time taken up by the case. He is anxious, he said, to get back trying the serious crimes which usually come into his court.

YOU'RE A MORON IF YOU WHISTLE, SAYS PROFESSOR

New York, Sept. 28.—[Special.]—Persons who whistle are morons, devoid of moral stamina, and possessed of an inferiority complex, Prof. Charles Gray Shaw of the philosophy department of New York university asserted today.

"No great or successful man ever whistles," the professor said. "Can you think of Einstein, Edison or Mussolini tuning up to 'When the Moon Comes Over the Mountain'? Can you think of President Hoover as whistling? The strength of the Hoover mind and will is such that there will be no whistling in the White House."

Prof. Shaw did not mention those who walk about the news room whistling, or worse, half whistling under their breath. Nor did he mention the much worse than "moron" they are called.

BATTLES CHICKEN THIEVES.

Galesburg, Ill., Sept. 28.—[Special.]—Officers in Knox, Fulton and McDonough counties are searching for three men who engaged in a shotgun duel with S. W. Gooding, farmer, near her, last night when the latter caught them stealing his chickens. Gooding and his family drove the trio off and recovered their chickens. All three of the thieves are believed to have been wounded.

Men Famed in Different Fields Meet

Charlie Chaplin, famous comedian (right), with his host, Winston Churchill, former British cabinet minister, writer and soldier, at Chartwell Manor, Westerham, Kent, England. [Acme Photo.]

JERSEY LEADERS OF G. O. P. TALK BEER CAMPAIGN

No Decision Announced After Meeting.

New York, Sept. 28.—[Special.]—David Baird Jr., Republican candidate for governor of New Jersey; United States Senators Dwight W. Morrow and Hamilton F. Kean, and the Republican representatives discussed legalization of beer at a conference in Newark today, but if they came to any decision they kept it well hidden.

DAVID BAIRD JR. [Acme Photo.]

In the face of reports that the parley was being held to consider the possibility of drafting a 4 per cent beer plank for presentation to President Hoover, Mr. Baird insisted the conference was solely concerned with the state campaign.

Beer, he admitted in his formal statement, was talked about, but it was only one of the many topics discussed and his statement failed to reveal any assumption of a decisive stand by the New Jersey congressional delegation. All other members of the conference refused to make any statements. Senator Morrow, outstanding wet leader, joined with his fellow Republicans in leaving the announcement entirely up to Mr. Baird.

"The issues of the campaign were fully and frankly discussed, including unemployment, taxation, economy, and efficiency in the administration of public business, beer, and the growth of racketeering," Mr. Baird said.

"I propose to discuss all of these issues as the campaign progresses."

While the Republican leaders did not come out at this time for 4 per cent beer, it is known sentiment favors bringing out this argument in the state campaign.

FAIL TO REPAIR MAIN; 7 TOWNS STILL GO DRY

Residents of Harvey, Posen, Dixmoor, Hazel Crest, Markham, South Holland and Phoenix spent another waterless day yesterday. Fifty workmen labored to place a temporary water pipe around the 36 inch main which burst Saturday at the bottom of the Calumet river near 131st and Halsted streets in Riverdale. This adjustment was not expected to be completed until late today.

More than 35,000 persons in Harvey and the other six towns which Harvey supplies with water are suffering in the water famine. The reservoir in Harvey is half full, but this water is kept ready for pumping in case of fire.

Repairing the water main on the bed of the river may take two weeks, according to the engineers. Workmen excavating for the new Halsted street bridge over the Calumet river are believed to have disturbed the river bed and caused the main to burst.

ESCAPED INMATE FOUND HURT.

Alfred Simmons, who escaped Sunday from the Elgin State Hospital for the Insane, was found yesterday lying unconscious on a highway near Shererville, Ind., ten miles southeast of Hammond. His skull was fractured.

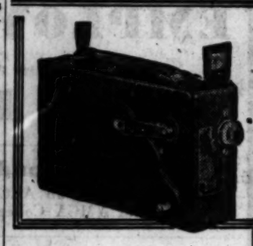

This $75 Ciné-Kodak MODEL M. makes remarkable movies

And we'll gladly arrange for convenient payments

LOW in price, but built with Eastman quality and precision, Ciné-Kodak Model M brings home movies within the reach of everyone. Easy terms may be arranged, if you wish.

Here you'll find complete Ciné-Kodak outfits including projector and screen, at very small cost.

EASTMAN KODAK STORES CO.
133 North Wabash Ave.
Tel. State 8130

Who wants a white collar job, anyway?

Ability counts

Rules for success same in all jobs

IT'S a joy to meet a craftsman of the old school, who'd rather be a first-rate workman in overalls than a tenth-rate man in a white collar job.

If you were to ask him his rules for success, he'd probably tell you with a twinkle in his eye, "Same as for any other job, I guess. Hard work. Steady plugging. And good health. I've never missed a day's work from illness. I made sure of that years ago. After all, it doesn't make so much difference what you do, as how well you do it. Whatever your line of work, take a tip from my experience. Keep fit with Nujol."

Nujol is not a medicine. It is a pure natural substance (perfected by the famous Nujol Laboratories, 2 Park Avenue, New York City). It not only prevents an excess of body poisons from forming (we all have them), but aids in their removal. It's these poisons that sap your strength and energy, kill your ambition, make you old before your time.

Start Nujol today. It can't possibly upset you or disagree with you. Nujol contains absolutely no medicine or drugs. And it costs very little—not more than the price of a couple of those white collars we were talking about.

Worth a try, isn't it? You'll find Nujol at all drug stores in sealed packages. Get a bottle today.

FLY
3 Planes Daily to CALIFORNIA
8:45 a. m., 4:30 p. m., 12 m'd't
Via Iowa, Nebraska, Wyoming, Utah and Nevada points.
Leave Chicago this afternoon—lunch in Los Angeles, San Francisco or Seattle tomorrow
$9,000,000 Million Experience
Los Angeles— 22½ hrs. } $150
San Francisco— 23½ " }
Seattle— 25½ "
400 S. MICHIGAN AVE., WAB. 6280
Leading Hotels; Travel Bureaus
All Western Union Offices
Boeing Air Transport—Subsidiary of
UNITED AIR LINES

ATTORNEYS ASK LIGHTER PENALTY IN CANAL CASE

Judge Hears Objections to Discipline.

Circuit Judge Thomas Taylor, sitting as commissioner for the Illinois Supreme court, yesterday opened hearings on objections of former attorneys for the sanitary district to his report recommending disciplina. Arguments will be heard for several weeks before the judge makes a final draft of the report for presentation to the Supreme court.

The proceedings were brought by the Chicago Bar association against 56 lawyers on charges that they had either countenanced padded pay rolls or had profited through them by doing little work. One of the lawyers named died. Of the remaining 55, Judge Taylor suggested that nine be disbarred, eleven suspended for two years, twenty-seven suspended for one year, seven be discharged, and the case of one was referred back to the court for further instruction.

Judge Taylor informed attorneys for the lawyers that he will hear objections only on the facts and not on the law involved. The bar association was represented by Attorney W. R. Matheny.

The first objection was that of Attorney William Newberger, in which a year's suspension was recommended. His counsel held the punishment to be too severe and asked that a reprimand be substituted. Meyer Kaufman, for whom the same punishment was recommended, advanced the objection he was innocent of wrong intent.

William Scott Stewart filed objection through United States Senator James Hamilton Lewis asking leave to file further affidavits and to reopen proofs. He may be suspended for one year. Objections were overruled or taken under advisement for Stephen A. Malato, Mark J. McNamara, Carl H. Lundquist, Victor L. Ohrenstein, Joseph Paulissen, James J. McDermott, Joseph A. Kelb, and former City Clerk Al F. Gorman.

The bar association's objections to the recommended discharge of Attorney John B. King was overruled by the judge. Attorney Matheny declared King had deliberately attempted to deceive the judge in giving testimony as to his employment with the sanitary district.

Butcher's Head on Block; Chop Off Tie with Gem

Pittsburgh, Pa., Sept. 28.—[Special.]—Holding his head on a meat block, bandits today chopped a necktie with a $400 diamond stick pin from the neck of Samuel Bender, butcher, 811 Chartiers avenue, McKees Rocks, after robbing him of $900 in cash. They were unable to unfasten the clasp.

White Citrus Fly Alarms One California Orchard Belt

Los Angeles, Cal., Sept. 28.—[Special.]—Discovery of full grown specimens of the white citrus fly caused dismay in an orchard belt in southern California today. The fly, which is not to be confused with the Mediterranean fruit fly, was discovered in Orange county, near Santa Ana.

ANY DRESS CLEANED FOR LIMITED TIME ONLY 69¢ EACH FOR 3 OR MORE
FREE! Pair of Ladies' Gloves or Ladies' Felt Hat Cleaned Free with each Cleaning Order Brought in Any of Our Offices
MEN'S SUITS SAME PRICE!
Dresses Seats Dyed $2.00
FUR COATS Cleaned, Glazed Including Linings $2.75
6 GARMENTS CLEANED $4
PRESSED FINISHED SILK-WOOL-VELVET PLEATED, PLAIN, NO EXCEPTIONS
SAGE & LARRY Single Garments 70c Garments Insured, Workmanship Guaranteed.
Sterling Cleaners & Dyers
202 So. State St. 4th Floor, Cor. Adams Above Liggett's Phone Har. 5672
Evanston Office 1712 Sherman Avenue Opp. Varsity Theater Phone Greenleaf 6266
190 No. State St. State-Lake Building Room 200 Phone State 8130
3 GARMENTS—Free Pickup & Delivery $2.35
6 GARMENTS—Free Pickup & Delivery $4.50

One of the Treats for Chicago Visitors

Special Luncheon, 65c

FISH FANS

and Lovers of all kinds of Choice Sea Foods—Try our new Popular Priced Oyster, Lobster and Fish Dinners.

Midnite Sea Food Suppers

632-4-6-8 N. Clark St. at Ontario
PHONE DELAWARE 8900

FISH TO TAKE HOME

Retail Fish Market next door to restaurant. Orders delivered. Phone Del. 8910

Advertise in The Tribune

Dubbed Again!

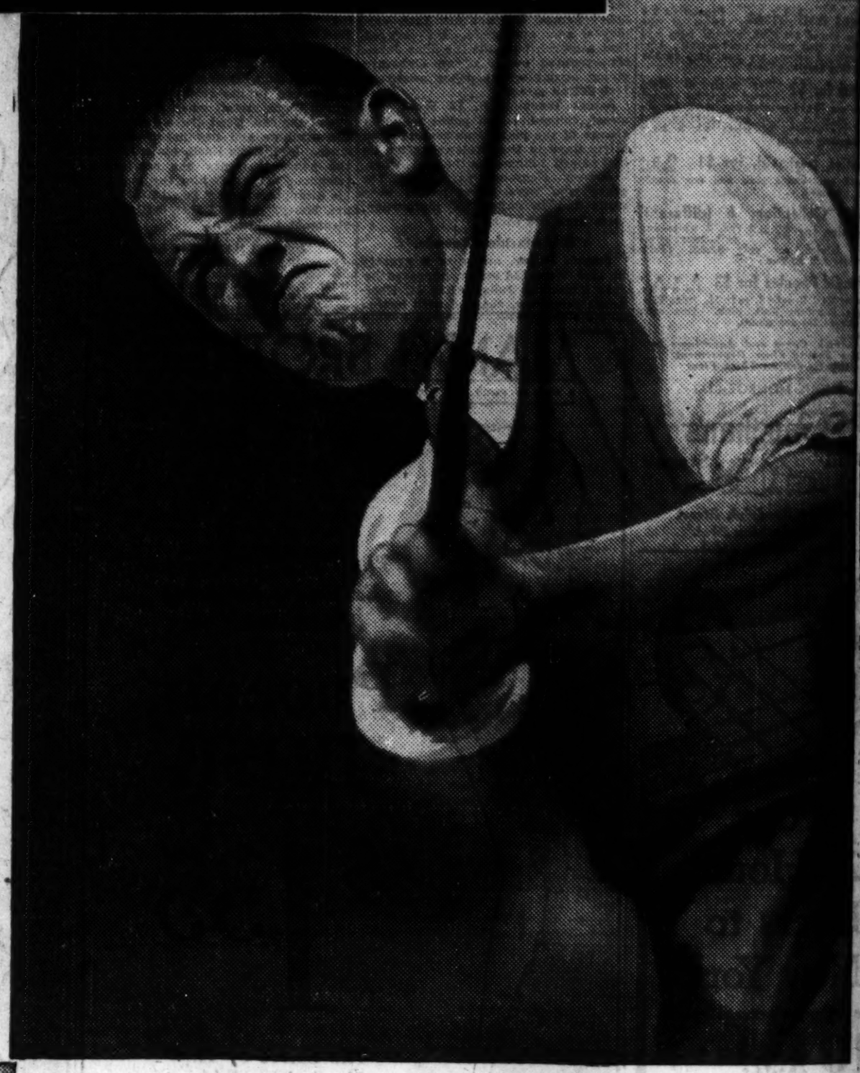

ON the golf course, at the office, at home ... No matter where we happen to be when we "blow up"—we just have to take it out on someone, something.

We blame it on the weather, on business, even on a "dubbed" golf shot. It's so easy to find an excuse ...

But most of the trouble is—"bottled up" nerves! The natural consequence of living the way we do—the American Pace!

It's really surprising to find what little things can sometimes calm us down.

Science, for example, has lately pointed out some interesting facts about chewing gum—and nerves.

Biochemical research has now proved that chewing gum is a definite help in smoothing out tense and tired nerves. Wrigley's actually aids in counteracting nervous tension, in promoting nervous relaxation.

You might try it out yourself. Thousands are convinced there's really something in it. When "nerves" are getting the best of you—try Wrigley's. See if it doesn't relieve the tension and help to make your little troubles fewer!

● **If you really want to know:** *There are to that portion of the face directly connected with gum chewing, the trunks of the 5th or trigeminal nerve and also the 7th nerve. Gum chewing, which necessitates the massage and relaxation of these nerves (scientists say) definitely reduces nervous tension, promotes nervous relaxation.*

All statements in this advertisement are based on scientific research.

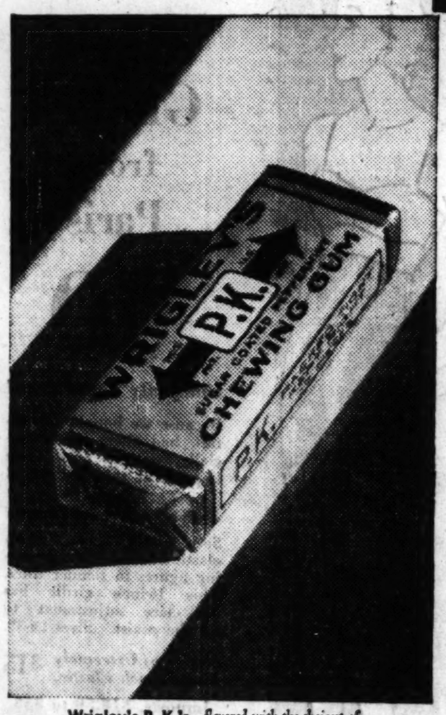

Wrigley's P. K.'s—*flavored with the choicest of Michigan peppermint. You'll find them most cooling and refreshing after meals, between smokes*

Nervous tension... it's the real reason you "go to pieces." For quick relief TRY THIS . . . .

YOUNG SLAYE MAKES SURPRIS PLEA: NOT GUIL

Judge Sets Murder T for Oct. 12.

Perry Swank Jr., 15 year old boy of Creston, Ind., who sh killed Ku Duckwo gasoline station pro of Lowell, during a on Sept. 29 ed not g when ar yesterday murder ment. Jud tin Smith, ing over th inal court county at Point, co the ca Oct. 12.

PERRY SWANK JR.

The not plea was a surprise to Smith and the county pros By his plea young Swank bling with the electric cha Prosecutor Robert G. Estill an that the boy would be tried charge of first degree murder the perpetration of a robbery in the electric chair is a ma sentences for conviction of thi in Indiana under a law passed

He Pleads Not Guilty.

It had been expected tha would plead guilty to the charge of first degree murde Judge Smith asked him w wanted to do. Perry turned Haller, an attorney from E cago, who entered the case defense. They conversed fo ment. Then Perry said: " guilty, your honor."

"Why, I thought that you ing to plead guilty," exclaime Smith. "When did you c change?"

"Just this morning," the

Attorney Asks Delay

Attorney Haller then ask continuance on the plea that ed more time in which to pre defense.

"Why, you don't need a time for a defense; there defense," said Judge Smith boy killed a man and has con it."

Haller persisted, and Jud set the trial date. It will b trial.

Outside of the courtroom told reporters that the defen be "some kind of an insanity

TWO JAILED AS GUN TO

Charles Rose, 22 years old, Madison street, and Sam Liebma ett, 1305 Miller street, found in their pockets, were each se serve three months in the house tion by Judge J. William Brenk

"Since this big my st

"MY stockin a pair seemed to last

"One day I ruins of half was so tired of good pair to m longed to have stocking box *al*

"But my sto so fast it left placing worn-

"Then I ha how the big N shows keep *th* like new *twice*

"I determin self.

"I've actual

YOUNG SLAYER MAKES SURPRISE PLEA: NOT GUILTY

Judge Sets Murder Trial for Oct. 12.

Perry Swank Jr., 18 year old schoolboy of Creston, Ind., who shot and killed Eugene Duckworth, a gasoline filling station proprietor of Lowell, Ind., during a holdup on Sept. 20, pleaded not guilty when arraigned yesterday on a murder indictment. Judge Martin Smith, presiding over the Criminal court of Lake county at Crown Point, continued the case to Oct. 12.

PERRY SWANK JR.

The not guilty plea was a surprise to Judge Smith and the county prosecutors. If his plea young Swank is gambling with the electric chair, for Prosecutor Robert G. Estill announced that the boy would be tried on the charge of first degree murder during the perpetration of a robbery. Death in the electric chair is a mandatory sentence for conviction of this crime in Indiana under a law passed in 1929.

He Pleads Not Guilty.

It had been expected that Perry would plead guilty to the general charge of first degree murder. When John Smith asked him what he wished to do, Perry turned to John Keller, an attorney from East Chicago, who entered the case for the defense. They conversed for a moment. Then Perry said: "I'm not guilty, your honor."

"Why, I thought that you were going to plead guilty," exclaimed Judge Smith. "When did you decide to change?"

"Just this morning," the boy said.

Attorney Asks Delay.

Attorney Haller then asked for a continuance on the plea that he needed more time in which to prepare the defense.

"Why, you don't need any more time for a defense; there isn't any defense," said Judge Smith. "This boy killed a man and has confessed to it."

Haller persisted, and Judge Smith set the trial date. It will be a jury trial.

Outside of the courtroom Haller said reporters that the defense would be "some kind of an insanity plea."

TWO JAILED AS GUN TOTERS.

Curtis Rose, 22 years old, 1252 West Madison street, and Sam Lieberman, 21 years old, 1308 Miller street, found with guns in their pockets, were each sentenced to serve three months in the house of correction by Judge J. William Brooks yesterday.

Flyers Attend Church to Give Thanks for Rescue

Christian Johanssen (left center) and Willy Rody, German aviators, who were saved after being afloat for 158 hours on the wreckage of their plane, at services in the Zion Lutheran church, New York. On either side of them are seated Dr. Paul Schwarz, German consul in New York, and his wife. Fernando Costaveiga, the third flyer rescued, is still confined to his bed. [TRIBUNE Photo.]

BOY, 5, STEALS RIDE ON TRUCK AND IS KILLED

John Keane, 5 years old, 5316 South Union avenue, was fatally injured last evening when he jumped from a truck on which he had stolen a ride and was struck by another automobile. The accident occurred in front of his home. The child died in the German Deaconess hospital an hour later.

This death with two others brought the auto toll for Cook county since Jan. 1 to 910. The victims:

Ford Black, colored, 56 years old, 126 East 52d street. Died in the Dailey hospital from injuries suffered on Sept. 17, when he was run down at 53d street and Wabash avenue. The driver was Edward J. Tucker, colored, 5938 South Wabash avenue.

Frank Elwood, 27 years old, 7237 South Paulina street. Killed in a collision between the car in which he was riding, driven by Daniel Egan, 6446 South Paulina street, and another driven by Tony Lacoco, 3363 West 65th street, at 63d street and Kedzie avenue. Police said Egan ran through the red light on 63d street. With Lacoco was Joseph Jasinski, 7022 South Rockwell street. Both cars bore license plates issued for other cars, and police held Egan, Lacoco and Jasinski pending an investigation of ownership of the machines.

J. V. Smith, 1437 Wilmette avenue, Wilmette, suffered a fractured arm, and his daughter, Ruth, was bruised yesterday when the automobile in which they were riding overturned at East Evanston, Wyo.

U. S. AND CHILE AGREE ON NEW COMMERCE DEAL

SANTIAGO, Chile, Sept. 28.—(AP)—Tariff difficulties which for many years have hampered American commerce with Chile were temporarily adjusted today by signing of a modus vivendi which gives the United States a most favored nation status until a new commercial treaty can be drawn up.

William S. Culbertson, American ambassador, and Luis Izquierdo, foreign minister of Chile, exchanged signed notes putting the agreement into effect immediately and making it retroactive to May 22 last.

The agreement, sought by Ambassador Culbertson, gives American commerce on certain products equal rights with the French, who obtained a similar agreement last May. It also is expected to serve as a preliminary step to a commercial study leading to a treaty covering all articles sold by Americans in Chile, many of which do not come under the new agreement. Today's agreement covers the scale of customs duties on 138 articles, including cosmetics, toilet articles, medicinals and biologicals.

World Series

Play safe—see that your radio has new tubes

If you haven't had your tubes tested since the last World Series, remember that listening to the games with worn tubes is like peeping through the ball park fence. Get behind *home plate* by putting in a set of new RCA Radiotrons—in the red and black cartons—the tubes backed by the guaranty of RCA.

RCA Radiotron Co., Inc., Harrison, N. J.
(A Radio Corporation of America Subsidiary)

RCA RADIOTRONS
THE HEART OF YOUR RADIO

RESUME GAS HEARING TODAY, CITY TAKES PART

Assistant Corporation Counsel Joseph F. Grossman will cross-examine witnesses today in a resumption of the hearings before the Illinois Commerce commission on the new rate schedule offered by the Peoples Gas Light and Coke company for its gas.

The new rates sought by the company for use in the delivery of a blend of natural and artificial gas reduce domestic rates approximately 3½ per cent. The city's position is that a larger reduction might be made because of the greater heating value of the blended gas as compared with artificial gas.

Also appearing before the commission will be 96 municipalities served by the Public Service company of Northern Illinois, which has filed a schedule of rates giving a slight reduction with the delivery of blended gas. The municipalities will contend that the reduction should be larger.

RETURN $1,500,000 BREWERY OUTFIT RAIDED BY U. S.

New York, Sept. 28.—[Special.]—Thirty thousand gallons of beer and brewing equipment, valued approximately at $1,500,000, will be returned by a federal court order which the Circuit Court of Appeals today refused to stay. The plant and contents, which fifteen prohibition agents have guarded since it was raided on July 21, is owned by the Phoenix Cereal Beverage company.

Following the raid by twenty-five picked men of Prohibition Administrator Andrew McCampbell it was charged that police had hindered the agents in a way which amounted to "practical protection."

The order returning the property was a result of a ruling that the search warrant was illegal. It directed the return of "all liquids and records" and the withdrawal of the fifteen agents assigned to guard the building. The "liquids" returned include sixteen half barrels removed for use as evidence.

Channel Set Diamond Wedding Rings

42 Diamonds All Around $55

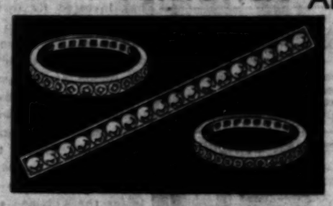

10K Iridio-Platinum free of palladium and base metals. Close set blue-white matched diamonds. Every diamond guaranteed. An opportunity to buy the latest wedding ring at manufacturing cost. Your inspection invited. A deposit will hold any wedding ring until a future date.

WE GUARANTEE THIS PRICE TO BE 25% LOWER THAN THAT OF ANY LIQUIDATION SALE.

J. W. FITZPATRICK
IMPORTERS
JEWELRY DIAMONDS WATCHES
2nd Floor, State-Lake Bldg. 190 North State St.
Phone State 8868. Open Saturday Till 6 P. M.

The Chicago Tribune Is the World's Greatest Newspaper

This engagement ring—*by Cartier, Inc., New York City*—is one of an extensive collection ranging in price from $100. to $300,000. The photograph shows an engagement ring considered as unique in quality and size—One of the most expensive engagement rings in the world. The simplicity of the setting, characteristic of Cartier, enhances the whiteness and brilliancy of the stone.

"How CAN you afford so many new stockings?"

"Since I learned this secret of the big Broadway Shows . . . .

my stocking money goes twice as far"

"MY stockings cost me $1.45 a pair and they never seemed to last *any time at all!*

"One day I looked over the ruins of half a dozen pairs. I was so tired of having only one good pair to my name! How I longed to have six pairs in my stocking box *all in good condition.*

"But my stockings wore out so fast it left me poor just replacing worn-out ones.

"Then I happened to read how the big New York musical shows keep *their* stockings just like new *twice as long* with Lux.

"I determined to try it myself.

"I've actually done just what these shows do—I make my stockings wear *twice as long* by always washing them in Lux.

"Now my stocking money buys extra pairs instead of just replacing worn-outs. I've got several good pairs of the latest shades *all the time*—and I don't spend a cent more!"

Give *your* stockings this marvelous Lux care that *doubles* wear . . . make *your* stocking money go *twice as far!*

Try Lux FREE. Try this wonderful care for *your* stockings, at our expense. Just send us your name and address, and by return mail you will receive a full-sized package of Lux *free.* Write today to Lever Brothers Co., Dept. XG-7, Cambridge, Mass.

Albertina Rasch Chorus (left). Wardrobe mistresses of New York musical shows use Lux for the sheer stockings danced in night after night. They find Lux actually doubles the life of stockings.

For an "Individuality"— not an "Anybody!"

Pebeco is the MOST EXPENSIVE tooth paste in the world —to make, but not to buy.

It costs more to make because 40% is an expensive ingredient not found in other tooth pastes—an ingredient put there because of its value in oral hygiene.

Do not look for a sweet taste...or a foamy lather... but for a characteristic tang that signifies it is doing its work. This is Pebeco's distinctive signature.

You have to *think* to like Pebeco—but, remember, irrelevant candy-like tastes, or extravagant claims in advertising cannot benefit your teeth—*it is what is in the tooth paste that counts.*

Do your own thinking about what dentifrice to use . . . ask your retailer for PEBECO

A Product of LEHN & FINK, Inc., Bloomfield, New Jersey

Pebeco is the MOST EXPENSIVE tooth paste in the world to make. But its cost to you is no higher than that of the average dentifrice.

The Toothpaste for Thinking People

Chicago Daily Tribune

THE WORLD'S GREATEST NEWSPAPER

FOUNDED JUNE 10, 1847

ENTERED AS SECOND CLASS MATTER JUNE 3, 1903, AT THE POSTOFFICE AT CHICAGO, ILL., UNDER ACT OF MARCH 3, 1879.

All unsolicited articles, manuscripts, letters and pictures sent to The Tribune are sent at the owner's risk, and The Tribune company expressly repudiates any liability or responsibility for their safe custody or return.

TUESDAY, SEPTEMBER 29, 1931.

THE TRIBUNE OFFICES.

CHICAGO—TRIBUNE SQUARE.
MILWAUKEE—TRUST COMPANY BUILDING.
NEW YORK—220 EAST 42D STREET.
WASHINGTON—815 ALBEE BUILDING.
BOSTON—718 CHAMBER OF COMMERCE BUILDING.
ATLANTA—1925 RHODES-HAVERTY BUILDING.
LONDON—135 FLEET STREET.
PARIS—1 RUE SCRIBE.
BERLIN—60 UNTER DEN LINDEN.
MADRID—CALLE ESPALTER 5.
RIGA—ELIZABETES IELA 15/9.
ROME—GALLERIA COLONNA (SCALA A).
VIENNA—8 ROSENBURSENSTRASSE.
WARSAW—PLAC KRASINSKA 6.
GIBRALTAR—HOTEL CECIL.
PEIPING—GRAND HOTEL DES WAGON-LITS.
SHANGHAI—30 AVENUE EDWARD VII.
TOKIO—IMPERIAL HOTEL.
MEXICO CITY—HOTEL REGIS.
PANAMA CITY—HOTEL CENTRAL.

SPECIAL REPRESENTATION.
SAN FRANCISCO—820 KOHL BUILDING.

THE TRIBUNE'S PLATFORM FOR CHICAGOLAND

1. *Make Chicago the First City in the World.*
2. *Start the Subway.*
3. *Electrify the Railroads.*
4. *Abolish the Smoke Pall.*
5. *Separate Grades of Boulevards and of Through Streets.*
6. *Continue the War on Crime.*

"The newspaper is an institution developed by modern civilization to present the news of the day, to foster commerce and industry, to inform and mold public opinion, and to furnish that check upon government which no constitution has ever been able to provide."

CHINA AND THE LEAGUE OF NATIONS.

China's first step when Japan began the occupation of cities in Manchuria, driving Chinese troops and officials out, was to appeal to the league of nations at Geneva. The Chinese delegate reported acts of aggression. The Japanese delegate ordered the league to mind its own business. There was no mistaking the tone. The league made no pretense of misunderstanding what its business was and was not. As in virtually every other case in which a complainant has tried to make a case against a powerful nation, the league reached for its hat and ducked for lunch.

One of its members was complaining that in a time of great tribulation and disorder, of famine and flood and internal disturbances a powerful neighbor had made an attack in violation of all the pacts and covenants which should have prevented it. This member asked for protection. It asked that the alleged offender be told to stop the depredations, the seizure of Chinese territory and the killing of Chinese citizens. Whatever the excuse or explanation for the aggression might be, the league knew the fact of it to be as stated and knew that although China was unequal to a war with Japan one might result. The league has no purpose if it is not to keep the peace for its members, throw its influence to the protection of the weak from attack and to restrain the aggressor. These are its pretensions and they are recommended to the United States by every profiteering or sentimental internationalist here and abroad.

China got nothing at Geneva from its fellow members but a cold stare. It can't be said that the members dropped the issue at the order of Japan. They didn't even pick it up. It was Japan's business to attend to in its own way. It is not the first time the league has nullified its own pretensions, merely the latest. The American people are asked to repose their faith in it and give up their own protections. American pacifists never cease to argue for it and against the army and navy. They demand that trust be placed in pacts and covenants none of which survive the first touch of realism. They have not restrained nations seeking their self-interest and they have not protected people who could not protect themselves.

China has documentary protection all over the place, the covenant of the league, the Kellogg peace treaty, the consultative pact entered into at the Washington conference. China has joined and signed everything that internationalism could produce, but it has not developed the power in itself to protect itself, and the pacts do it no good.

The worthless league of nations reaffirms its futility every time it is confronted with an obligation out of its covenant.

IF YOU KNOW WHAT WE MEAN.

It does not seem wholly out of order that Boston customers should complain angrily to the police when certain wine bricks sold them proved to be nothing but strawberry pie filling; not wholly out of order that a brick should prove to be a fraud or that citizens thinking they were getting an illegal beverage and finding that they had strawberry jam, applesauce or something quite legitimate should complain to the police that their attempt to swindle the law had been frustrated by persons who swindled them.

It is supposed that the wine bricks are honest violations of the law for the most part, but prohibition is notorious for the dishonesty it invites among violators. It has been very difficult to keep the lawbreaking honorable. A customer does not object to a Canadian excise tax stamp on his domestic cooked mash product. It sustains his illusions and justifies the price he pays, but he is not in the market for the making of a plum tart. However, for this alleged outrage there is a remedy. The federal pure food act will protect a citizen from such fraud and a federal agent will see that a vender offering to sell a brick for a beverage in violation of the Volstead act does not sell a brick which will not produce such an illegal beverage. The brick to satisfy one law must make wine and violate another.

There is nothing inconsistent in this. Mr. Capone is in two sorts of trouble. He did not report to the government the amount of money he made in violating the Volstead act. He did not pay taxes on it. Also he violated the Volstead act. The crime of not paying the government its percentage on his illegal income will prove a more serious matter to him than the illegality of the income. It might be tougher on a wine brick vender if his brick did not make wine than if it did.

The government, indeed, might properly regard any swindle in the wine business as a fraud not unlike counterfeiting, inasmuch as the government has invested its own money in the making of illegal beverages and encourages the sale of them. It has subsidized the California winemakers, evidently on the theory that their industry is in the public interest and important to the welfare of the country. Without the Volstead act the California winemakers would be paying an excise tax to the government and would be helping to reduce the deficit. Under the Volstead act the winemakers get a subsidy from the government and help to increase the deficit, although Mr. Hoover is for the Volstead act and against the deficit.

If a person imposes on the government, takes the subsidy and does not violate the Volstead act, he surely has committed a great fraud against a dry administration and has deceived confiding citizens trusting to more honest dealing from Uncle Sam and the brickmakers. If a man finds he has a raspberry tart when he was all worked up for a bottle of burgundy he will lose all respect for government, and that is the serious aspect of prohibition, as the public is so often told.

JUSTICE IN SUFFOLK COUNTY, NEW YORK.

The public exhibition which the Long Island authorities have permitted in the Collings murder case is one of the worst in the history of the administration of justice in this country. It is a national scandal. There was not the slightest excuse for permitting the court to be invaded by an army of press photographers, or for the conduct of the medical officer under examination. The persecution of Mrs. Collings was an outrage. That the eastern press has been an active accomplice in this tragic fiasco does not discount the fact that the local authorities failed utterly to protect public decency and are primarily responsible. Their investigation has been blundering and grossly inefficient, and by permitting the coroner's hearing to be turned into a sensational public show, with a tortured woman as its victim and an official mountebank for comic relief, the justice of Suffolk county, to say nothing of the credit of its community, has been shamed in the eyes of the nation.

We in the west are frequently admonished by the east upon the inadequacies of our police and courts and upon the criminal activities which have been so widely exploited. The proceedings in Suffolk county have had no equal in our community for stupidity or disrespect for public decency.

PANAMA TOLLS.

Dispatches from Washington indicate that the demand for a revision of Panama canal tolls is likely to be heard in the forthcoming session of congress. This is a matter which is of concern to all taxpayers in the country and of especial interest to business men in the interior.

The present rates are low. They are about 30 per cent below Suez canal rates. There seems to be no doubt that they could be raised considerably without any material decrease in the use of the canal because a huge differential exists today in favor of the canal route and against the competing transcontinental railroads.

If the rates were increased the government's income would be increased and the taxpayers would be relieved to that extent. It has been estimated that the canal easily could be made to yield an additional $10,000,000 or $15,000,000, and perhaps much more.

It is plainly in the interest of the interior of the country that this readjustment be made. Because the Panama rates are absurdly low, business has been diverted from the interior to the coast cities. The west coast markets which formerly were supplied from Chicago and other manufacturing and trading centers in the interior now draw upon the factories along the eastern seaboard. The manufacturer or dealer who must depend upon the railroads to carry his goods to market cannot compete on equal terms against the eastern rival who uses the canal.

The whole country paid for the canal, but the commercial benefits of the expenditure have been cornered by the seaboard communities. The inland population has paid for the canal twice: once in its original cost and now in loss of business. Congressmen from the interior states who are alive to the real interests of their constituents will insist upon a revision of the tolls. Incidentally, a revision upward of the Panama rates is one way in which congress can hope to rescue the railroads from their present financial plight.

Editorial of the Day

STEEL DOES IT.

[New York Evening Post.]

The United States Steel corporation joins England in going off the pre-depression basis. It cuts wages 10 per cent.

The move is impressive in many ways. It means that the largest corporation in the world has decided that good times will return neither soon nor automatically. Steel has determined that the idea of a merely temporary dislocation is to be discarded; it has given up the theory that if we could hang on long enough to the old scheme of things the ship would right herself and all would be well; it has noted that England's suspension of the gold standard will cut the costs of our great competitor in steel making; it is registering a long considered verdict that we cannot have good times again till labor, like everything else, shall have been deflated.

We regret to see this step taken, but we admit to a belief in its necessity. And we think it fairly done in both amount and time of action.

The steel corporation, the Times reports this morning, has made twenty-two wage adjustments since its organization. All but four of these have been increases. The record of such an employer must promise a fair deal on a future return to the old higher scale of wages. Furthermore, this change has not been made precipitately. It should not be. For labor it is always a long, slow fight to raise wage levels, and when these levels are established they are not lightly to be abandoned. Steel has not acted lightly. It has held the "prosperity" scale for two years after the crash and has not cut until its English competitor has done so and until it has cut both its dividends and its white collar salaries.

We believe that the action of the United States Steel corporation is sound economics. We see it as an intelligent and necessary step in the return of good times. We are convinced, therefore, that in the long run it will prove a good thing both for labor and for all the rest of us.

In these circumstances we do not at all object to seeing Washington deplore the move and cling fast to its effort to prevent the lowering of wage standards. But we decidedly think that Mr. Julius Klein, assistant secretary of commerce, goes far beyond the bounds of propriety and good sense when he growls out the threat that "there will be hell to pay throughout the United States in the event of a general wage reduction."

THE WELCOME MAT.

"It must be awful to be a debt collector. You must be unwelcome wherever you go."

"Not at all. Practically everybody asks me to call again."—Nebelspalter.

How to Keep Well By Dr. W. A. Evans

To the limit of space questions pertaining to hygiene and prevention of disease will be answered in this column. Personal replies will be made to inquiries under proper limitations when return stamped envelope is inclosed. Dr. Evans will not make diagnosis or prescribe for individual disease.

[Copyright: 1931: By The Chicago Tribune.]

CONTROLLING MALARIA.

NOWHERE in the world is there a greater degree of success in malaria control than the United Fruit company is having on their plantations located on the coastal plains and other lowlands of certain Central American countries. The success is shown not only by the lowered sickness and death rates of the employés but also by the increased working capacity of the labor and the increased wages they are able to earn.

In some of their plantations they have found that 90 per cent of all sickness—by whatever name it goes—is due directly or indirectly to malaria. In one enterprise it was decided that they had to control malaria or close down the works. There was no other alternative. Malaria control measures on this plantation brought the malaria rate down from over fifty-six to under five.

These are some of their methods:

Ordinary treatment of a man with malaria—Start by giving two ounces of a concentrated solution of common salts. Follow with 10 grains of quinine twice a day, and one tablet of 1-6 grain plasmochin compound once a day. The quinine and plasmochin compound is kept up daily until the patient has been free from chills and fever for six to eight days. It is usually not necessary to repeat the salts. After that one 5 grain tablet of quinine is given daily for two months. Small children are given quinine suspended in strip of Yerba Santa. Adults take it in capsules or pills and, in exceptional conditions, by injection into muscles.

To break up chills quinine is the best remedy, but it must be given in sufficient amounts and continued long enough. In certain cases the use of quinine, and especially its improper use, may cause hematuria, or even deafness, blindness, and other untoward effects.

A necessary agent in the control of malaria is plasmochin compound. Given in large doses, it will break up chills and fever almost but not quite as well as quinine and in such large doses is fully as poisonous as, or more so than, quinine. Given in proper doses, and in a proper way, it destroys the malaria parasites in those phases in which they cause relapses, bring about chronic malaria and, more important by far, in which they infect mosquitoes. In the small dose required for that purpose plasmochin compound is quite as harmless as quinine, properly given.

The treatment is always followed by after treatment, which consists in making a good, nutritious diet available; and in giving a tonic pill, containing iron, arsenic, and quinine.

The company raises vegetables and fruits, and they supply other staple foods. The cheaper of these are given to convalescents without charge. The others are sold to them at low prices and on easy terms. Protection against reinfection by mosquito bites is imperative.

POISON BY MISTAKE.

C. A. M. writes: If a person takes one or two bichloride of mercury tablets by mistake, and did not discover the mistake, what would be the result and what effect would it have on the person?

REPLY.

It might cause death. The first effect is a violent gastritis. After that danger has passed, there comes the danger of acute hemorrhagic nephritis with suppression of urine. A persisting form of Bright's disease may follow later.

READING ON LEFT SIDE.

L. P. writes:

1. Why is it always advised that the light should come from the left side?
2. If no shadow falls on the reading material, would the right side be just as good?

REPLY.

1. In order that the light may not fall right in the eye, and the shadow of the hand may not darken the page.
2. Yes.

FRIEND OF THE PEOPLE

Letters to this department must be signed with names and addresses of writers.

A TEMPORARY HALT.

Chicago, Sept. 19.—[Friend of the People.]—About three weeks ago the holes in the streets in the vicinity of 55th and Throop streets were filled with large stones. Nothing further has been done to these streets and if these stones were placed there to help the condition they certainly have failed in their mission, for they not only make more dust and dirt but the noise a machine makes when driving over them keeps all the neighbors awake at night. If action is not taken soon most of the stones will be on the owners' lawns instead of the streets.

M. N.

Report is made that Throop street has been repaired and is now in good condition between 55th and 57th streets. After the work of repair had been started there was an interruption for a few days, which resulted in the complaint made here.

JOSEPH J. BUTLER,
Superintendent of Streets.

INDIANA MORTGAGES.

Hammond, Ind., Sept. 7. — [Legal Friend of the People.]—Are the following questions concerning mortgage transactions in Indiana eligible in your column? "A" holds a first mortgage on the property. "B" holds the second mortgage. "C" is the property owner. 1. "C" is only paying interest to "A" and cannot make this payment when due. Can "A" then demand the entire cash payment of the mortgage or foreclose? 2. How does "A" get clear title to the property if he forecloses? 3. Can "A" foreclose without notifying "B"? 4. Can "A" sell his mortgage at any time? 5. If "A" sells his mortgage can the new owner revalue the property and raise the amount of the mortgage by making a cash loan to "C"? 6. Must he have "B's" consent? 7. If not, what protection has "B" for his loan?

F. S.

1. A's rights depend upon the wording of his papers. It seems probable that he is in a position to foreclose.
2. By carrying through the foreclosure proceedings. We do not understand your question.
3. Yes, but in such case the property would be sold subject to the second mortgage.
4. Yes, if he can find a purchaser.
5. Not so as to bring the new advances ahead of the second mortgage.
6. Yes, in order that his entire advances would be secured by a first lien.
7. See preceding answers.

TRIBUNE LAW DEPARTMENT.

A LINE O' TYPE OR TWO

How to the Line, let the gnips fall where they may. W. M.

YESSIR, THESE HERE NOW financiers are a most amiable and estimable lot of gentlemen, but they lack originality; when one of their number leads off with something they all trail and reiterate the same thing until we get just a teeny little bit bored. For instance, their present cry, "Stop Hoarding," is getting awfully on our nerves, and whenever we read it now in the news sheets we burst into tears. And, besides, all we're hoarding is a one dollar bill, a fifty cent piece, two quarters, the new dime John D. Rockefeller gave us, a plugged nickel, and two suspender buttons. If that be hoarding, gentlemen, make the best of it. And, besides, how can you hoard in these days when everybody lives in a flat? Long ago when people had houses and lots hoarding was a simple matter. You put your money in an old jar and hid it up on the shelf behind the jams and preserves. Or you put it in a sock and planted it under a brick back of the kitchen stove. Or you put the sock in a tin can and buried it behind the barn. But where can you hoard in a flat? You can't put your hoardings in the radio or back of the books on the shelves because if you did that where on earth would you keep the home brew? You can't put your hoardings behind the clock because that's where pa keeps his hootch, and you mustn't put it in the piano because Mabel and Charley have their gin hid there. Where are we going to put our hoarding anyhow? Write to your congressman today.

—:—

SONNET XXXVI.

I tell you hell could be no more than this.
After the quick worm layers down to bone
And I have suffered the last shameful kiss
Under the final dark, quiet as stone,
Rigid as rock, surrendered to the last,
The ultimate lover, never more to lie
Against the drumming blood, the heart held fast,
After surcease shall come and lay me by:
Fire will be clean and quick and hotly white,
Tinged with no soft, false mercy; adequate
To hush the loudest cry, to render night
The straighter agony I consummate.

The fires of hell burn clearer in my view
After this season spent in loving you.

NANCY SHORES BURCHAM.

—:—

THE EXCITING NEWS comes from Norway and Sweden that both countries have suspended the gold standard. The alarm produced by the announcement is allayed by the statement away down at the bottom of the dispatch that neither country has got any gold anyhow.

—:—

THE EXACT STATUS of education in these United States cannot now be told with accuracy. Chicago won one of its small college games Saturday, but lost the second. Notre Dame's playing did not seem to suit the coach, Illinois and Purdue are still problems, and Michigan complains that one of its star players got a kick on the snoot that sent him to the hospital. But in spite of doubt and uncertainty we feel reasonably sure that education is marching on.

—:—

THERE'S ALWAYS one darned thing after another! We've got our wine brick at last, but now we're afraid to put it to soak because of the horrible warning on the wrapper: *"Neither keep this grape juice uncovered in warm temperature nor stir it frequently, as it may ferment and become an Intoxicating Beverage, which is illegal."* Gosh, the weather is cool now, but who knows when it will turn warm? And while we would shoot anybody we caught stirring it and turning it into an intoxicating beverage, WHICH IS ILLEGAL, some foul fiend might creep up from the Gateways of Hell at midnight and stir it around and around. Thus we would find ourselves in possession of an Intoxicating Beverage. WHICH IS ILLEGAL. What to do! What to do!

—:—

GANDHI BROKE BACK on the front page yesterday by saying he got cold at night in his loin cloth panties and had to have a fire. A great many of Mr. Gandhi's sympathizers will think the unusually cold weather they are having in England this fall is another exhibition of Britain's rage at Gandhi, but honestly we don't think King George or Ramsay MacDonald had anything to do with it. It sounds more like Winston Churchill.

—:—

DEATH IS AN INTERLUDE.

(For Eolus.)

Summer and autumn are crowded with hurry;
From dawn until twilight, the earth a mad strain
Of labor and travail—endeavor and worry;
Bud into blossom, to fruit, and to grain.

No peace, and no rest. All of Nature is calling.
Life must be served in the noontime; but oh!
After the harvest, when first snows are falling,
Quiet and gladly, the weary ones go.

Earth is not callous. Each dropped leaf has greeting—
Promise of rest, when the long day is done—
Rest for a space, till the time comes for meeting
Old friends and tasks with the new Easter sun.

Death is an interlude—never eternal.
That is the promise the centuries bring.
Sleep for a space, and then—magic supernal!
Waking to work again, when it is spring.

MARJORIE F. W.

—:—

ADD NOTES on the unemployment situation: Bide Dudley says that one of the Line's w. k. contribs, John Connery, was offered a position in the drama department of a Western university the other day, but wired as follows: "My conscience would not allow me to train students for a profession which no longer exists. And, besides, the salary is too small."

—:—

WE HAD ALWAYS HOPED, and for quite some time expected, to be President of these now and then United States, but this year we're glad we're not. We'd be so darned embarrassed writing the Thanksgiving day proclamation. R. M. L.

HELPING EUROPE

SAY, MA! HAVE YOU SEEN ANYTHING OF MY SHIRTS, AN' PANTS, AN' NECKTIES, AN' —?
OUR OWN NEEDS
HERE YOU ARE, YOU POOR THING!
FINANCIAL HELP
OUR INTER-NATIONAL FINANCIERS
EUROPE

FROM THE TRIBUNE'S COLUMNS

16 YEARS AGO TODAY

SEPTEMBER 29, 1915.

LONDON.—The British and French continue—without the least sign of weakening—their tremendous drive against the Germans along the whole western front. Certain sectors have been picked out in an effort to cut through the Teutonic lines, thereby forcing the kaiser to retreat upon unfortified positions. An official communication just made public dealing with the operations in France says that in the heavy fighting around Loos the British have taken exceptionally strong German lines of trenches and bomb proof shelters several hundred yards in extent. In all more than 3,000 prisoners have been taken and twenty-one guns and forty machine guns have been captured and others destroyed.

ROME.—The first class Italian battleship. Benedetto Brin was torn in pieces by an internal explosion while lying at anchor in the harbor at Brindisi. Only 373 men and eight officers of its entire complement of 720 men were saved. Rear Admiral Rubin de Cervin, who was in command of the ship, is among the dead.

CHICAGO.—The first day of the clothing workers' strike was marked by numerous riot calls for police. In many instances these were sent in by the strikers, who plan to "run the coppers to death." There were some arrests, but the riots usually were of no consequence.

30 YEARS AGO TODAY

SEPTEMBER 29, 1901.

CHICAGO.—The strike of trainmen on the South Side Elevated road which began yesterday morning failed to cripple seriously the service of the company, but a number of disturbances attended the running of trains with nonunion crews.

NEW YORK.—After a marvelous exhibition of light weather sailing the Yankee single-sticker Columbia defeated Sir Thomas Lipton's Shamrock II. by the small margin of 39 seconds, actual time. As Shamrock II. must allow the cup defender 43 seconds because of the extra 833 square feet of canvas carried, the corrected time gives Columbia the race by 1 minute and 22 seconds.

SALT LAKE CITY.—John H. Haverly, one of the most interesting characters on the American stage, died at St. Mark's hospital here at the age of 63. The immediate cause of death was heart disease.

CHICAGO.—Harold Richard Vinne, society editor on a morning paper, and John Cowley-Brown, one of the editors of the Club Fellow, between whom there has been a long standing enmity, fought five rounds with gloves. Both were severely bruised. The fight was declared a victory for Cowley-Brown.

50 YEARS AGO TODAY

SEPTEMBER 29, 1881.

CHICAGO.—Attorney George Scoville arrived home from Harlan, Wis., and admitted that he had received a telegram from District Attorney Corkhill in Washington stating that Guiteau had requested that Mr. Scoville be asked to appear as the assassin's counsel. Mr. Scoville said that at the importunity of his wife, who is Guiteau's nearest relative, that he defend the prisoner he will leave for Washington to be on hand when Guiteau is called to plead.

WASHINGTON.—District Attorney Corkhill issued subpœnas for witnesses to appear before the grand jury in connection with the assassination of President Garfield and it is expected an indictment charging Charles J. Guiteau with the murder will be returned next week. Guiteau has expressed a desire to have Emery A. Storrs retained to assist in his defense.

CHICAGO.—John Coolidge of Boston is stopping at the Sherman. Judge W. Q. Gresham and Senator Ben Harrison of Indianapolis are at the Grand Pacific.

CHICAGO.—There is no reason why the west park commissioners should not name their largest park Garfield park. Not long ago the south park commissioners named two of their parks Washington and Jackson, and Garfield park might well be made the name of the present Central park on the west side.

VOICE OF THE PEOPLE

Writers should confine themselves to 200 or 300 words. Give full names and addresses. No manuscripts can be returned. Address Voice of the People, The Tribune.

THE BURDEN OF TAXES.

Chicago, Sept. 17.—May I express unqualified approval of the Brittain commission's reported recommendation of a 44 to 50 per cent reduction in real estate property taxes?

I have just gone through some seventeen properties that we manage here in the loop and can verify to you figures which show that the general property taxes alone—not taking into account interest on mortgages, operating expenses or repairs—are very considerably more than is the revenue from such properties.

I live in a rather modest home on the north shore and yet I am asked to pay a tax on that home of $847 a year, which is more in taxes alone than I used to pay in rent under normal living conditions.

Taxes on other $25,000 to $30,000 homes are in the same figures, and the result is that a number of beautiful homes and fine communities on the north shore are going to be sold for taxes because the people who own these homes are men who are making $3,000 to $5,000 a year and they simply cannot pay one-third of their income for general property taxes alone and then pay the interest on the mortgages on these homes in addition to the other carrying costs.

Another right step, of course, is taken in the direction of cutting the costs of government. I, myself, think it is perfectly ridiculous for our governmental departments to boast about making 15 per cent cuts in operating costs. In my business I have made economies of over 50 per cent, and I am still doing the same volume of business and handling the same amount of detail, and I have converted it from "red" to "black." I know that other corporations have cut their costs 40 to 50 per cent in a great many instances and still are carrying on and functioning, and any governmental bureau head or any governmental officer who cannot see the tremendously grave situation involved and the imperative necessity of at least 25 to 50 per cent reduction in the operating costs of his department of government is simply preparing himself for a rejection from office by an outraged voting public.

B. BILLS.

FROM DR. HOPKINS.

Chicago, Sept. 15.—I notice that in your issue of Sept. 14, under the "Voice of the People," there is a small squib at the bottom of page 12, under date of Sept. 4, entitled "A Noisy Celebration."

With reference to this I have to say that some one is evidently using my name, as I am not able to find any other "C. W. Hopkins" living near the Henrotin hospital, or Little Italy, and I personally live a long way from both.

I do not wish to appear sponsor for something for which I am not responsible. The reason for this is that I have never been a fault finder or a kicker, and do not wish to appear so now, as most any one of my friends, who are legion in Chicago, would naturally look upon this article as being my own.

C. W. HOPKINS, M. D.,
Chief Surgeon, Chicago and North Western Railway Company.

PEGLER.

Chicago, Sept. 23.—Mr. Pegler is one of the best sports writers in the country, and what he has said about the White Sox is the truth and nothing but the truth.

DOC MOON.

PORTENTS.

Chicago, Sept. 22.—Apropos of the cross behind the moon mentioned by several of your subscribers, permit me to say that there is no doubt but what this sure omen predicts an approaching war.

There are other signs predicting this same tragedy. If you will remember, in Arkansas grasshoppers with the letter "W" were found immediately preceding the last catastrophe in Europe. There were some of these in Aurora this year. But be not dismayed; the war must end, and peace will be restored surely, because in Clarksburg, W. Va., a spider was recently seen to spin the letter "P" in its web.

And why stop at war? There are other sure signs which never fail. If a bird flies into a house this means sure death for one of its occupants. If a fruit tree blossoms in fall the house toward which the blooming branch is pointed will have a death within a month. Pointing at the rainbow causes warts. Opening an umbrella inside of a house means dire distress to the careless person indulging in such carelessness. Counting the cars in a funeral procession is inviting disaster to the one engaged in this pastime. Never permit the moon to shine on you when you sleep; this makes you "loony."

A cleric told my grandmother that the end of the world would come when the harvest moon rose red. She has confided to me that she spent an anxious childhood peering at the moon.

Of course, one can cheer up, because there are hopeful omens as well. If you find a pin, wait until you see a white horse, then count ten, and good fortune will smile on you shortly. C. A. H.

IN THE SKY.

Blue Island, Ill., Sept. 21.—While standing on the lawn Sunday evening [Sept. 20, 1931] about 7:50 and viewing the celestial universe my eyes caught sight of a great shooting star, moving slowly to the westward. This was something more than a shooting star, for they are visible for only a fraction of a moment, while this one I saw for fully five or six seconds. The head of this body was bright and left behind it a long, streaming tail of fire. These characteristics are like those of a comet, but a comet is visible over a longer period of time and appears to be quite stationary. This wandering ball of fire seemingly radiated from the constellation Andromeda or Pegasus and moved to the west toward the constellation Sagittarius, but disappeared completely before reaching that group of stars [wherein also the moon was situated].

J. L.

FROM THE GANDHI SOCIETY.

Chicago, Sept. 18.—Whereas, it has been found that THE CHICAGO TRIBUNE has vindicated the extreme fair mindedness and the true spirit of journalism in its splendid editorials and unbiased press reports of the successive developments of political affairs in India through its excellent reporter, Mr. William Shirer, which has contributed to an enlightened public opinion in America and other parts of the world.

Resolved, therefore, that the Mahatma Gandhi society, assembled in this meeting at the Lincoln center, 700 Oakwood boulevard, Chicago, record with deep appreciation the merits of such splendid journalism. MANINDRA C. GUHA, M. S.,
President, the Mahatma Gandhi Society.

LES MATELOTS

[Punch (Copyright).]

HEMINGWAY IS BUSTLING HOME AND BOILING MAD

Seems There Are Too Many of Him.

BY TOM PETTEY.

[Chicago Tribune Press Service.]

New York, Sept. 28.—[Special.]—Hemingway! Hemingway! The Oak Park, Ill., author has cast aside the spell of the Mediterranean renaissance psychology and is doing everything but row the Ile de France to speed it to these shores tomorrow morning.

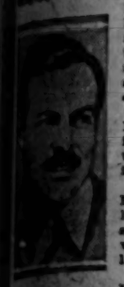

A spurious Hemingway is at large. A lot of spurious Hemingways are at large.

The real Ernest Hemingway has smiled complacently as each season has produced a crop of Hemingways. Mr. Hemingway realized that he did not invent the staccato narrative method of telling a story and just added another mark for publishers to shoot at. Many aspiring young literary lights adopted his favorite style of writing "another Hemingway." It took a double to bring Hemingway home—and now there is going to be serious trouble in which more than orange may be smashed.

How It Began.

The way Mr. Hemingway learned about his double in Paris a week ago. By telephone, reads:

"Hello, Ernest. This is Lewin."

"Who, Lewin?"

"Say, you remember me. We palled around in New York."

"Never heard of you, unless my memory is bad. Come around to my hotel and I'll see if I know you."

Lewin appeared. "You're not Hemingway," he said after one look.

"And I never autographed a first edition for you," said the original Mr. Hemingway.

"Listen," said Lewin. "I've known Ernest Hemingway a long time. I met him on the S. S. Roma out of Genoa last Dec. 2. Check that."

"All right," said the author, "I was in Genoa last December. Check that."

To date was a lot more checking of double checking, the trans-Atlantic telephone declares, and then Mr. Lewin affirmed:

"Now, this Hemingway of mine had a lot of copies of his books and he wrote his name in them and gave them to me. Later he asked me did I like 'em."

"And did you?" asked the original Mr. Hemingway, speaking in short, staccato sentences.

"I told him they were punk."

"O, you did, did you?"

"Sure. He didn't mind. Anyhow, there was a hostess from the Breakers hotel in Palm Beach along. She liked 'em."

"Must have been another fellow," said Hemingway.

Enter the Admiral.

"Maybe," said Lewin, "but me and this fellow, Hemingway, went around to the Explorers' club and met a lot of literary folks. Say, was your father an admiral?"

"No, he was a doctor and lived in Oak Park, Ill."

"One of you Hemingways must be mistaken. Funny, both you fellows would write the same books."

And that is why Mr. Hemingway is coming home, in a fit of temper, to look for a spurious Hemingway. Or maybe it is just an idea his publishers had.

ILLNESS NOT TO KEEP VAN DEVANTER FROM HIGH COURT SESSION

Ionia, Mich., Sept. 28.—(AP)—Willis Van Devanter, associate justice of the United States Supreme court, was ill today in the home of Judge Montgomery Webster, where he and Mrs. Van Devanter are visiting. Although he kept to his bed, on advice of the attending physician, he expected to return to Washington late this week to be present for the court session, opening next week.

Justice and Mrs. Van Devanter motored here from Marion, Ind., where Justice Van Devanter visited his mother, Mrs. Isaac Van Devanter. Ionia is the former home of Mrs. Van Devanter.

Flyers Forced to Return on Alaska-U. S. Flight

FAIRBANKS, Alaska, Sept. 28.—(AP)—Five and one-half hours after they started on an announced flight to Tacoma, Wash., by way of Whitehorse, Yukon Territory, Cecil Allen and Don Moyle, who failed in a nonstop flight from Japan to Seattle early this month, returned here at 5 p. m. today. They said they were "unable to get through because of thick weather."

13 Persons Are Injured in Street Car-Bus Crash

New York, Sept. 28.—(AP)—Thirteen persons were injured in a collision today between a Broadway surface car and a Fifth avenue bus. Many women in the car and bus were thrown to the floor and cut by flying glass. Only three of the persons were injured seriously enough to require hospital treatment.

Britain and Mexico May Make Envoys Ambassadors

[Chicago Tribune Press Service.]

MEXICO CITY, Sept. 28.—The Mexican and British foreign offices are considering raising their legations to the status of ambassies. The British government, in view of Britain's increased trade with Mexico, suggested sending an ambassador here. Large quantities of Mexican raw material are going to Britain, while manufactured goods, including British machinery and railroad supplies, are entering Mexico. Within the last year more than a score of British expert houses have opened agencies or branches here.

FALLS DEAD NEAR HOME.

Frank Midera, 52 years old, 5125 South Washtenaw avenue, fell dead yesterday in the yard behind his home. He had been suffering with asthma.

DAVIS WILL TAKE LEAVE FROM POST IN PHILIPPINES

[Copyright: 1931: By the New York Times.]

MANILA, Sept. 28.—Gov. Gen. Dwight F. Davis announced today that he would take a leave of absence, as suggested frequently in the last few months by Senator Sergio Osmena and other leaders, at the close of the present legislative session.

The governor general indicated he had talked the matter over with Patrick J. Hurley before the secretary of war ended his visit here, and concluded that his resignation at the present time would be injudicious and that the taking of a leave of absence would be the proper procedure.

Mr. Davis has long desired to visit his family in Paris. Mrs. Davis is ill and cannot live in the Philippines. It is not denied that the most important factor in Mr. Davis' decision to take a leave just now is the degree of confidence reposed in him by powerful Filipino groups.

SUNDAY, OCT. 4th
$2.15 Round Trip from Chicago
NORTH WESTERN
to Milwaukee and RACINE
Children Half Fare—Baggage checked at regular rates; no free allowance
Lv. Chicago . . . . 9:00 a.m.—$2.15
" Wilson Ave. . . . 9:12 a.m.— 2.00
" Rogers Park . . . 9:15 a.m.— 1.90
" Evanston (Isabella) 9:21 a.m.— 1.85
Ar. Racine . . . . 10:35 a.m.
" Milwaukee . . . 11:10 a.m.
Returning, lv. Milwaukee same day 9:45 p.m.
For information and tickets apply to
City Ticket Office
148 S. Clark St., Phone Dearborn 2151
Madison Sq. Station, Madison & Canal Sts.
Passenger Information, Ph. Dearborn 2665

THE NEW EVERSHARP
DORIC

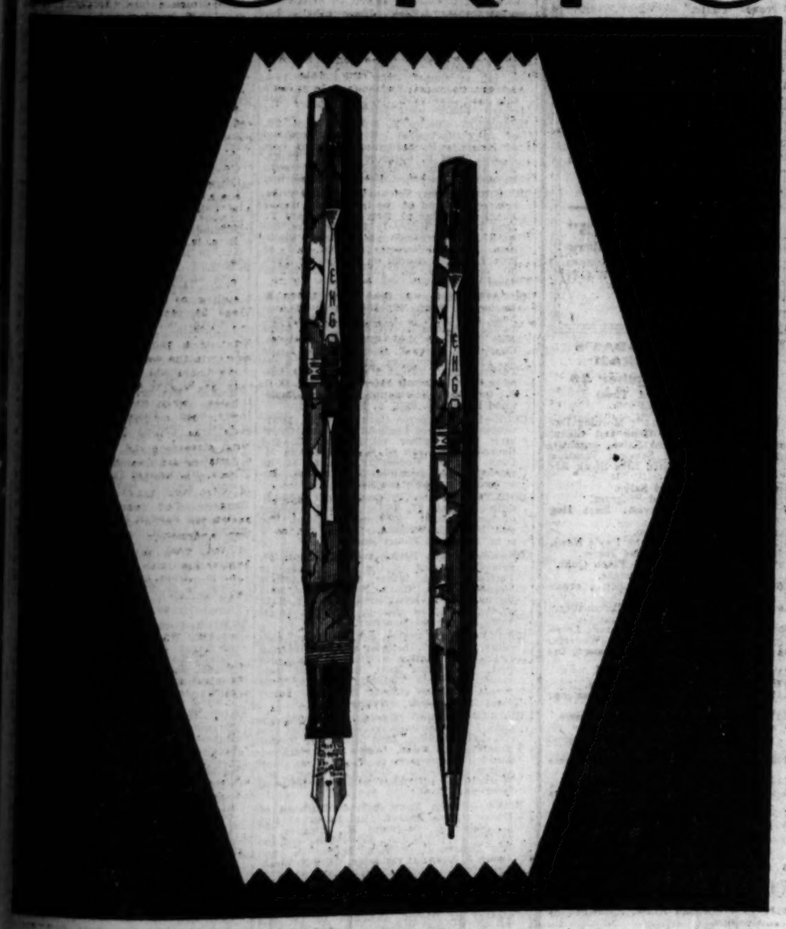

Twelve-sided . . . Utterly different . . . *The World's Most Beautiful Pen and Pencil.* Slender, tapering sides cut like jewels . . . Gleaming, Sparkling, Featherweight . . . In five exotic Oriental colors. De luxe writing instruments . . . Reasonably priced. Personalized with your initials engraved on the clips . . . And *hand fitted,* by the dealer, with your choice of 14 interchangeable points—a Personal Point for every style of writing.

DORIC MODELS—Twelve-sided in five oriental treasure colors—*the world's most beautiful pen and pencil.* Pens $7.50 to $10. Pencils $4.50 and $5.

EVERSHARP Personal-Point PENS AND PENCILS

ROUND MODELS—Gold Seal Pens, in Jade Green, Jet Black and Tunis Red, $5 to $8. Other Eversharp Pens $3 and $4.50. Eversharp Pencils $1 to $50.

UNCONDITIONALLY GUARANTEED FOR LIFE

The NEW BRITANNICA at a NEW BIG SAVING

Announcement

An unprecedented reduction from the standard price of the New Britannica is now publicly announced.

A Remarkable Bargain

You can now buy the Britannica (14th and latest Edition) at a new wonderfully low price. This price represents a saving of many dollars over previous regular prices. Here is a remarkable bargain and there is bound to be a big demand for the sets available.

How money is saved

After weeks of investigation and thorough planning, it was found that the manufacturers could make substantial economies in the cost of paper, binding material, printing and overhead, *provided we* ordered a printing equal to the largest single printing ever made by the Britannica.

Who makes the saving?

Day and night since early summer, giant presses have been turning out thousands of volumes and we have now completed a printing equal to the biggest single impression of the new Britannica ever made. And the resulting economies are passed on to you. *You pay less, because we printed more.*

Get the particulars now

We believe that many thousands of keen, progressive and prudent people who have always wanted the Britannica will now buy it. We believe that this printing—large as it is—will be sold out in a comparatively short time but we don't know whether business conditions will ever make it possible to duplicate this unusually low price again. *You can't afford to delay.*

WHAT YOU GET

Many people may not realize that the 24 large and beautifully bound volumes carry 35,000,000 words written by 3,500 authorities and are richly illustrated with 15,000 pictures, many in full color, and with 500 maps—the whole, indexed with 500,000 separate entries, is easily and agreeably read.

$5 down, $5 a month

Our Thrift Plan favors the pocketbook. Only $5 down is required to bring the set to your home for immediate use. The balance is payable in a few monthly instalments of $5 or more.

What to do

Send at once for particulars. *Now is the time to get full details about the new low prices.* Fill out the coupon below, mail it to us, and *receive* free by return mail a beautiful, 56-page booklet, rich with color plates and maps and sample pages. It contains a full description of the Britannica and how you can make it your most useful possession. *Send* for the large booklet today. No obligation.

COMPACT BOOKCASE—A new compact bookcase, made of mahogany, has been specially designed for the 24 volumes.

Send for Free Booklet Today

WHAT BRITANNICA OWNERS TELL YOU

"One of the first things we must have for ourselves as well as our children is some kind of general reference library, and I find that the Encyclopaedia Britannica fills this need admirably."

Mrs. Franklin D. Roosevelt

"Comprehensive and authoritative. Nothing has been left undone to make it thorough and complete."

Charles Evans Hughes
Chief Justice of the U. S. Supreme Court

"A regular college education has been denied me; but I find its equivalent in these remarkable books."

G. C. Warner
Glen Ellyn, Illinois

"It is the ideal encyclopaedia for a home with children—indeed, for any home."

Willis A. Sutton
Recent President, Nat'l Education Ass'n

"The new Britannica is not only an Encyclopaedia in which to look up dates and details, but one to *read* in; it is not only a collection of the knowledge of the past, but a pantheon of the living, and a great harbor of modern science and research."

Emil Ludwig
Biographer of Napoleon, Goethe, etc.

"The most for the money of anything I ever bought."

Nathan Abbott
La Jolla, Calif.

SEND FOR 56-PAGE FREE BOOKLET TODAY

You can see set at Britannica Salesroom, 211 North Michigan Ave.

ENCYCLOPAEDIA BRITANNICA, Inc.
342 Madison Avenue, New York City 1C.T.-B1

Please send me, by return mail, without obligation, your 56-page illustrated booklet with color plates and maps from the *new* Britannica, together with low price offer representing a saving of many dollars.

Name.....

Address.....

City.....State.....

SLAYER PLEADS GUILTY; FEARS INSANITY PLEA

Given "Not Less than 20 Year" Term.

New York, Sept. 28.—(AP)—Philip Knapp, 28 years old, recently apparently a quiet, law abiding husband of West Orange, N. J., decided today to pay for the erratic career that culminated in the "thrill" slaying of a taxicab driver six years ago. He will serve 20 years or more in Sing Sing prison.

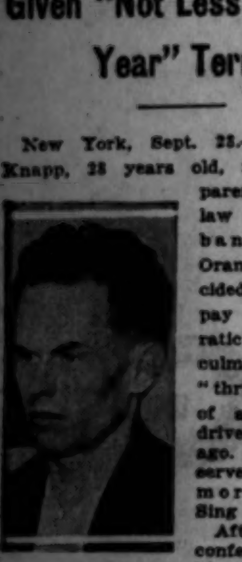

PHILIP KNOX KNAPP. [A. P. Photo.]

After a day of conference with his attorney and his family he stood before County Judge Lewis Smith at Mineola and said in a sober tone, "I plead guilty."

The charge was second degree murder. Judge Smith immediately pronounced sentence—not less than twenty years, nor more than the natural term of his life.

Young Wife with Him.

Knapp bowed attentively to the judge. Behind him was his father, William W. Knapp, retired Syracuse, N. Y., manufacturer; his mother, and the wife who married him with no knowledge that justice held a mortgage on his freedom and a claim for his life. Knapp married her under an assumed name.

"I have been in conference all day with the family," Knapp's attorney told the court. "I explained to them that I thought an insanity defense would prevail before a jury, but after discussing the matter with Philip they decided that they did not want to take upon themselves the hazard of placing his life in jeopardy."

Believed Sane.

District Attorney Elvin N. Edwards said he believed the ends of justice had been met, though he remained of the opinion that Knapp was legally sane when he slew the taxicab driver, Louis Panella.

Panella's body was found hidden under a pile of rubbish near Camp Mills on July 4, 1925. Knapp, at the time, was on leave from Mitchel field, where he was serving in the air corps.

Prior to the decision for him to plead guilty Knapp's attorneys were preparing a defense in which it was maintained that he was an erratic maniac until the slaying, and that the slaying transformed him into a law abiding citizen.

Knapp was arrested three months ago.

John Janda, Pay Roll Clerk for City, Killed in Fall

John Janda, 38 years old, a pay roll clerk in the city controller's office, died yesterday in his home, 1842 South Laflin street, of injuries suffered in a fall a short time earlier. He missed his footing at the head of a flight of stairs and fractured his skull. Janda is survived by his widow and three small children.

BUREAU FILLS 683 JOBS.

The Illinois free employment office in Chicago during the week ended Sept. 26 filled 683 jobs and had a total of 2,296 applicants, according to John Keane, general superintendent. The previous week 790 jobs were filled and there were 2,485 applicants.

LITTLE ORPHAN ANNIE: Like a Bolt from the Blue

PICNIC POISON TRIAL OPENS AT LEBANON, IND.

Mother Accused of Killing 2 Girls.

Lebanon, Ind., Sept. 28.—[Special.]—Mrs. Carrie Barrett Simmons, wife of a Hancock county farmer, went on trial in Circuit court here today for the poisoning of her two young daughters at a picnic here last summer. At the outset the state indicated it will ask the death penalty. The county prosecutor, Ben M. Scifres, was insistent in demanding of prospective jurymen assurances that they would hold no prejudice against the death sentence for murder. Numerous veniremen were excused because they admitted such prejudice and it seemed possible that the second special venire of seventy-five might be necessary before a jury is obtained tomorrow or Wednesday.

Mrs. Simmons has been in the county jail here since the night after the family picnic at which chicken sandwiches were served that were fatal to her daughters, Alice Jean, 10, and Virginia, 14, and caused illness to several others.

Mrs. Simmons has admitted she made the sandwiches and placed them in the tin box from which they were served at the picnic. After the death several of the sandwiches were found to contain poison capsules.

AKRON CRUISES 9 HOURS; TESTS TURNING RADIUS

Akron, O., Sept. 28.—(AP)—The U. S. S. Akron tied up at its dock tonight after a nine hour cruise, the longest test flight since it was turned over to the navy a week ago.

Commander Charles E. Rosendahl ordered the ship up at 10:44 a. m. in the fourth of five scheduled test flights. The airship was sent through a series of maneuvers designed to determine turning radius. Prior to the flight it had been given speed and control tests.

Cruising northward, the Akron appeared over Cleveland shortly after noon and then headed out over Lake Erie, where it maneuvered for more than an hour.

John Egan, a Veteran of Municipal Court, Is Dead

John Egan, an employé in the office of the bailiff of the Municipal court since 1907, died yesterday in his residence, 6429 North Washtenaw avenue. He was a brother of the late Dennis J. Egan, Democratic leader. Funeral services will be held tomorrow at St. Timothy's church, Devon and Washtenaw avenues.

CRITICS OF NEW DOG POUND ARE ASSAILED BY MAYOR CERMAK

A complaint that the canines lodged in the city's new dog pound are suffering from uncleanliness and a lack of heat caused Mayor Cermak yesterday to assail the critics of the management of the institution.

"These women are becoming unnecessarily alarmed," the mayor said. "There is more heat at the dog pound than in many homes in this city, and the conditions are much better for the dogs than for many children.

"If they would become alarmed about children freezing this winter and not being properly fed the women would be doing a better service. If I had been mayor when the plans were drawn the dog pound would never have been built. There is a number of other places where the money could have been used more advantageously.

"More attention should be paid to children who go to school unfed and who return to cold homes. I am running the dog pound as well as other institutions, and they all will be kept clean."

WITNESS SHOWS ORE TAKEN FROM FACTOR MINES

Counsel for John [Jake the Barber] Factor, who is resisting efforts of the British crown to return him to England for trial on charges of swindling investors there out of $7,000,000, yesterday introduced evidence in an effort to prove that stocks sold by Factor and his associates were not valueless.

Ore samples purporting to have been taken from the Vulcan and Rhodesia mines in Africa, on which Factor sold stock, were produced at the hearing before United States Commissioner Edwin K. Walker over the strenuous objections of Franklin R. Overmeyer, counsel for the crown. The samples, according to Maj. Harry Brian Pearson, British mining engineer, who presented them, contained 43 per cent copper. Maj. Pearson was the first of several witnesses brought from England by the defense to take the stand for Factor.

Under cross examination Pearson admitted that the samples were the best that he had discovered rather than representative of the average deposits of the mines.

Commissioner Walker said that he would rule later on the British counsel's objections to Maj. Pearson's testimony and recessed the hearing until today.

FOUR MYSTERY BOMBS MENACE LIVES IN DENVER

Denver, Colo., Sept. 28.—(AP)—Denver police tonight were searching the city for a person who exploded four mysterious bombs, one endangering the lives of fifty children in the Holy Family church and the Oriental theater here. So far as learned, no one was injured.

Members of the Holy Family church school were meeting in the church when a terrific blast shook the structure. Patrons of the theater, which is across the alley, rushed out in fear.

A few minutes later another bomb was exploded close to the home of Police Sergeant Cornelius Callaghan.

The first explosion of the evening, in the Valverde district, did no damage, and first was attributed to boys, but police abandoned this theory when the others occurred.

A fourth bomb destroyed a house at 345 Perry street. Fire followed. Police and firemen sought to learn whether any one was inside.

Bids Asked Sixth Time for U. S. Yacht Mayflower

Washington, D. C., Sept. 28.—(AP)—For the sixth time the navy department has offered the Mayflower, former Presidential yacht, for sale. Sealed bids will be opened Oct. 1.

M'ADOO REALTY SYNDICATE ASKS FOR A RECEIVER

Depression Brings Woe to Project.

New York, Sept. 28.—[Special.]—The Guaranty Trust company was appointed receiver in equity today by Judge Julian W. Mack for the real estate syndicate headed by William Gibbs McAdoo, Hamilton H. Cotton, and Joseph P. Day, which several years ago purchased 789 acres of land in the Jamaica-Hillsdale section of Queens for development and sale.

WILLIAM G. McADOO.

The petition for a receiver, filed by Mr. McAdoo and Mr. Cotton, is a friendly action and names Mr. Day as the defendant. It sets forth that the sale of the property, which was purchased for $5,000,000 on Nov. 13, 1925, has been seriously affected by the present depression and by the obstructive tactics of the J. A. Wigmore Land company, from which the property was purchased and which holds a first mortgage on it.

The syndicate is composed of sixteen prominent real estate and business men. Messrs. McAdoo, Cotton, and Day were selected to manage the syndicate. A cash payment of $800,000 was made and the balance was to be paid under terms of a contract to which the syndicate, the land company, and the Guaranty Trust company were parties. The release price was fixed at $6,300,000 and the sales value was fixed, for the purposes of the trust, at $18,000,000.

Payments of nearly $3,000,000 have been made on the mortgage of $4,200,000, the petition states, and sales contracts are outstanding which should yield an additional $750,000. The syndicate is also hopeful of receiving $1,500,000 from a project of Joseph P. Day, Inc.

NURSE TO FORMER LOLITA ARMOUR TAKEN BY DEATH

Miss Mary Biller, who was the nurse for Mrs. John J. Mitchell, the former Lolita Armour, when she was a child, died yesterday at Santa Barbara, Cal. Miss Biller had served the Armour family as a nurse and companion ever since. Funeral services will be held this afternoon at the bungalow on Mrs. Mitchell's California estate, El Mirado, where Miss Biller made her home. Burial will be in Santa Barbara.

Miss Biller had been in ill health for six years. During the last three weeks she became so ill that Mrs. Mitchell postponed her return to Chicago.

Miss Biller is survived by a brother, Urley J. Biller, Washington, D. C., and a sister, Mrs. Charles Kline of Dallas, Tex.

DENNIS H. QUILL, 70 years old, who had lived on the west side since birth, died late Sunday in his home, 5310 West Jackson boulevard, of heart disease. Mr. Quill was a marble setter. He is survived by five sons and two daughters.

WOMAN IS SHOT TO DEATH.

Mrs. Dorothy Holden, colored, 42 years old, 1048 West 14th street, was shot and killed yesterday by William McCutcheon, a caretaker for the Santa Fe railroad. The shooting occurred near the Willow Springs station.

Other Radio Stations

6:15 to 6:30—Gus Van. WENR.
6:15 to 6:30—Tony Parenti. WBBM.
6:30 to 6:45—Corner Drug Store. KYW.
6:30 to 6:45—H. V. Kaltenborn. WBBM.
6:30 to 6:45—Phil Cook. WENR.
6:45 to 7—Morton Downey. WMAQ.
6:45 to 7—The Goldbergs. WENR.
7 to 7:30—Julia Sanderson. KYW.
7 to 7:30—Lois Bennett. WLS.
7:30 to 7:45—Frontier Tales. WMAQ.
7:30 to 8—Alfred Wallenstein's orchestra. KYW.
7:30 to 7:45—Male quartet. WLS.
7:45 to 8—Irene Bordoni. WJJD.
7:45 to 8—Sisters of the Skillet. WLS.
8 to 8:15—Ben Bernie's orchestra. WBBM.
8:15 to 8:30—Manhattan Male chorus. WJJD.
8:30 to 9—Earl Spicer. KYW.
8:30 to 9—Polly Waters. WMAQ.
8:30 to 9—Danger Lines of History. WENR.
9 to 9:30—Old Stagers memories. WIBO.
9 to 10—B. A. Rolfe's and his Lucky Strike orchestra. WENR.
9:15 to 9:30—Mark Warnow's orchestra. WBBM.
9:45 to 10—Waves of Melody. KYW.
10:15 to 10:30—Lowell Thomas. WENR.
10:15 to 10:30—Arthur Pryor's band. WMAQ.
10:30 to 10:45—Russ Colombo. WENR.

CLAIM COMEDIAN WON'T PAY SON'S HOSPITAL BILL

Cliff Edwards, screen comedian, is making $60,000 a year, but has ignored requests that he pay hospital bills for his son, George Clifton, 12 years old, who lost both his legs six weeks ago when he was run over by a train, it was charged to Judge Harry B. Miller yesterday in the Superior court.

CLIFF EDWARDS.

The charge was made by Attorney Joseph H. Hinshaw, representing Mrs. Gertrude Ryrholm, the comedian's divorced wife and mother of the boy. He said that Edwards had been reached by telephone in California and had agreed to pay the hospital bills, but had forwarded no money.

Attorney Albert Sabath, representing Edwards, was granted a continuance until tomorrow to communicate with his client.

Boy Electrocuted as He Climbs Street Light Pole

Frank Burke Jr., 10 years old, 870 Buckingham place, was electrocuted last night when he climbed a street light pole near his home and touched a live wire. The boy was about 25 feet from the ground when he came in contact with the electric current. He fell to the ground, and was taken to the American hospital, but was dead when he arrived there.

TRAIN KILLS ARKANSAN.

Valparaiso, Ind., Sept. 29.—[Special.]—Fred Kappen, 72, Van Buren, Ark., was killed west of the city today when his auto was struck by a freight train.

Today is a good time to have your Radio Dealer TEST YOUR RADIO TUBES

Cunningham RADIO TUBES

ITALIAN COUNT SUES ESTATE OF DEAD HEIRESS

[Chicago Tribune Press Service.]

MONTREAL, Que., Sept. 28.—One of Montreal's most prominent heiresses, who married a European count, was recalled to memory today when a court action by the count to obtain part of the wife's fortune opened in the local Superior court.

Marguerite Claire Stephens is the woman. She died in March, 1930 leaving her fortune to various individuals and institutions. The former included R. B. Bennett, prime minister of Canada, and the Duke of Connaught, former governor general of Canada.

Suing the estate is Count Luino Gaspare Guiseppe Falchi, Italian war ace. They were married in Paris but a few years later separated. He was given $5,000, for which he agreed to renounce all claims to the Stephens estate. Now he has taken court action for one third of his former wife's estate, which he said is due him under Italian law.

WGN

The Chicago Tribune Station on the Drake Hotel
416.4m-720k

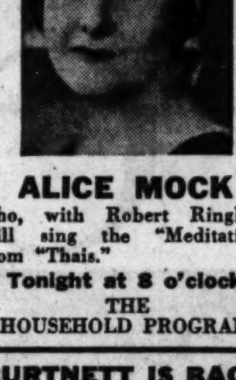

ALICE MOCK
who, with Robert Ringling, will sing the "Meditation" from "Thais."
Tonight at 8 o'clock
THE HOUSEHOLD PROGRAM

BURTNETT IS BACK
Earl Burtnett and his big Pacific coast band, with his featured singers, are playing from the Blackhawk Restaurant tonight!
9 P. M. 12 MIDNIGHT 1 A. M.

"OUR PRESIDENTS"
An incident in the administration of Thomas Jefferson makes living history in this W-G-N historical sketch.
8:30 P. M.

DETAILS OF TODAY'S W-G-N PROGRAM
Tuesday, September 29
(Central Standard Time)

DAYTIME

7 to 8:15—"On the 8:15"; Morning Devotions; Cheerio; Gene and Glenn.
8:15 to 8:30—Leonard Salvo, organist.
8:30 to 8:32—Farm Service: Weather Forecast; Estimated Live Stock Receipts.
8:32 to 8:45—Leonard Salvo.
8:45 to 9—A & P Food Program.
9 to 9:02—Farm Service: First Hog Market.
9 to 9:15—Leonard Salvo.
9:15 to 9:45—Digest of the Day's News.
9:45 to 10—Tom, Dick and Harry.
10 to 10:15—"Ma Brown's Patch Quilt." Sponsored by Squire Dingee.
10:15 to 10:30—Leonard Salvo, organ specialty.
10:30 to 10:45—"Charm in Personality." Sponsored by D. S. Komiss Co.
10:45 to 11—Arthur Oberg, tenor; Leonard Salvo; W-G-N Music Weavers.
11 to 11:15—Farm Service: General Information.
11:15 to 11:30—Soloists (cont.).
11:30 to 11:50—Painted Dreams.
11:50 to 12—Good Health and Training: Dr. Frederick Balmer.
12 to 1—Hotel New Yorker Orchestra.
1 to 1:20—Mid-Day Services. Henry W. Austin, Oak Park Congregational Layman.
1:20 to 1:45—W-G-N Music Weavers and Jules Grandin.
1:45 to 2—Allan Grant, pianist.
2 to 2:30—W-G-N Rondoliers and Jules Grandin, baritone.
2:30 to 3—Women's Club.
3 to 5—Tea-Time Musical: Mildred Waterman, soprano; Hugh Dickerson, baritone; Chicago Treble Clef Quartet.
5 to 5:30—Gail Bandell and Leonard Salvo.
5:30 to 5:45—Betty and Bob. Sponsored by Brook Hill Certified Milk.
5:45 to 6—Orphan Annie. Sponsored by Ovaltine.
6 to 6:15—Kellogg's Singing Lady.
6:15 to 6:30—Harold Teen.
6:30 to 6:45—Dinner Dance.
6:45 to 7—The Gumps. Sponsored by McLaughlin's Manor House Coffee.

EVENING

7 to 7:05—Bulova Correct Time; Interlude.
7:05 to 7:15—Louie's Hungry Five. Sponsored by I. T. S. Rubber Heels.
7:15 to 7:30—Uncle Walt and Skeezix. Sponsored by Colgate-Palmolive-Peet.
7:30 to 8—W-G-N Miniature Minstrels.
8 to 8:30—Household Hour.
8:30 to 8:45—Historic Incidents: "The Administration of Thomas Jefferson."
8:45 to 9—Chamber Music.
9 to 9:30—Earl Burtnett's Orchestra from the Blackhawk Restaurant.
9:30 to 9:45—The Super Suds Girls: "Clara, Lu 'n' Em."
9:45 to 10—I. Miller Musical Moments.
10 to 10:10—Tomorrow's Tribune.
10:10 to 10:15—Interlude.
10:15 to 10:30—The Stebbins Boys for Swift and Company.
10:30 to 11—Wayne King and His Aragon Orchestra.
11 to 11:30—Bulova Correct Time; Ted Weems from the Trianon.
11:30 to 1:30—Tweet Hogan's Drake Hotel Orchestra and Earl Burtnett's Orchestra from the Blackhawk Restaurant.

HURSEN Funerals and Chapels

Hursen Funerals are famous for unmatched elegance, superb automobile equipment, unusual fineness of service, and the most spacious and beautiful Organ Chapels in America. Nevertheless, Hursen Funerals cost less! There is no charge whatever for the use of any one of the Hursen Chapels. There are three Organ Chapels within easy reach on the North, South and West Sides. The North Side Chapel, recently remodeled, is the finest of its kind in this country. In each Chapel there are private compartments for families, societies and lodges. No extra charge for use of finest automobiles. No matter where you live, call

Hursen
West—2346 W. Madison St. Ph. WESt 0100
North—929 Belmont Av. Ph. WELlington 1724
South—1820 S. Michigan Ph. CALumet 4020
Chicago's Independent Funeral Director

WHEN ECONOMY MUST PREVAIL

It need not impair the quality of service or prestige. Our splendid facilities—including large chapel and beautiful reception room—available to all. Complete funerals as low as $110.

Lain & SON
63 RD. & HARVARD
TEL: WENTWORTH 0025
UNDERTAKERS

DEATH NOTICES

In Memoriam.

ETS HOKIN—Lieut. Sam Ets Hokin. In memory of my beloved husband, who was killed in action thirteen years ago, Sept. 29, 1918, at Montfaucon, France.
ANNA ETS HOKIN.

FULLER—Roswell Hayes Fuller. In loving memory; lost in aerial combat at Verdun, Sept. 29, 1918.

LINDSTROM—In loving tribute to the memory of my dear wife and our darling mother, who left us one year ago today, Sept. 29, 1930.
Deep in our hearts lies a beautiful memory of your kindness and love.
HEARTBROKEN HUSBAND, SON AND DAUGHTERS, AND SON-IN-LAW.

AMBLER—Marie Ambler. See Logue notice.

BATCHELDER—Frank C. Batchelder, Sept. 27, 1931, of 4828 Dorchester-av., husband of Ursula G. Batchelder and father of Mrs. Edward L. Ives. Funeral services in the chapel, 4227 Cottage Grove-av., Tuesday, at 4 p. m. Interment Fall River, Wis.

BAKER—Ceal H. Baker, nee Becks, of 11121 Emerald-av., beloved wife of Frank B. Baker, mother of Howard Baker. Funeral services Wednesday, 1 p. m., at Church of the Mediator, 110th-st. and Hoyne-av. Interment Michigan City, Ind.

BILLER—Mary Biller, Saturday morning, at Santa Barbara, Cal., sister of Ulrey J. Biller, Washington, D. C.; Mrs. Charles Kline, Dallas, Tex., and the late John Biller of San Francisco and Mrs. John Bucher, New Carlisle, O. Funeral services 2 p. m., Tuesday, 270 Cold Springs-rd., Santa Barbara, Cal.

BLOOMENTHAL—Dora Bloomenthal, beloved wife of the late Joseph, dear mother of Theresa Singer and Mrs. Rose Mitchell, both of Los Angeles, Cal.; Harry of Hillsdale, Mich., and Isaac, Jacob and Mrs. Etta Pinkus. Funeral Tuesday at 11 a. m., at chapel, 3125 W. Roosevelt-rd. Interment Jewish Waldheim. New York City and Nashville, Tenn., papers please copy. Kindly omit flowers.

BORGESON—Charles E. Borgeson, Sept. 28, of 2302 Hartzell-st., Evanston, husband of Harriette H. Borgeson, father of Lois N. and Janet E. Borgeson. Funeral Thursday, at 2 p. m., at chapel, 1022 Davis-st., Evanston. Interment Rosehill mausoleum.

BUCHHOLZ—Henry Buchholz, aged 70 years, beloved husband of the late Lisetta Drake Buchholz, father of Henry G., Edward F., John R., Mrs. Henry D. Reineke, Mrs. Edward A. Volberding, and Gertrude Buchholz. Funeral services will be held at Zion Lutheran church on Wednesday, Sept. 30, at 2:30 p. m. Interment at Bronswood cemetery.

CHEATLE—Henry J. Cheatle of 10025 S. Racine-av., Sept. 26, 1931, beloved husband of Jennie L. Cheatle, nee Erickson, father of Edwin L., William C., Mrs. Clara May Whitney, Mrs. Elizabeth Johnston, Charles H., Harry J., George E., and Leslie N. Cheatle. Services at his late home Tuesday, Sept. 29, at 2 p. m., under auspices of Cook County lodge No. 240, I. O. O. F. Interment Fairmount. Member Englewood lodge, No. 690, A. F. & A. M.

COOK—Harry Cameron Cook, Sept. 27, 1931, suddenly, beloved husband of Laura Osterman Cook, father of Richard C. and George Henry, son of G. H. and Ada M. Cook. Funeral Wednesday, 2 p. m. at the residence, 507 South-blvd., Evanston. Interment Woodlawn cemetery.

COULTER—Francis P. Coulter of 1450 E 66th-pl., Sept. 27, 1931; beloved husband of Lena Coulter. Services at chapel, 63d and Harvard, Wednesday, Sept. 30, at 2 p. m. Interment Forest Home.

DRAKE—Herman Drake, suddenly, Sept. 27, beloved husband of the late Hilma, nee Peterson, fond father of Mrs. Arthur Schubert, Mrs. Clara Reid, Harry, and Raymond. Services Thursday, Oct. 1, 2:30 p. m., at Union church, Hinsdale. Interment Bronswood cemetery.

DRAKE—Hilma Drake, nee Peterson, suddenly, Sept. 27, beloved wife of Herman Drake, fond mother of Mrs. Arthur Schubert, Mrs. Clara Reid, Harry, and Raymond. Services Thursday, Oct. 1, 2:30 p. m., at Union church, Hinsdale. Interment Bronswood cemetery.

DVORAK—Bohumil Dvorak, at residence, 2325 S. Central Park-av., loving son of Joseph and Josephine, fond brother of Joseph, Stanley, Josephine, Agnes and Mildred. Funeral Wednesday at 2 p. m. at First Bohemian Baptist church, 24th-st. and Millard-av. Interment Bohemian National cemetery.

EGAN — John Egan, beloved husband of Margaret, nee Brown, fond father of Roy J., James D., Margaret M., Eleanor T., brother of William A., Edward E., and the late Dennis J., Patrick, Martin A., and James J. Egan, at residence, 6429 N. Washtenaw-av. Funeral Wednesday at 9:30 a. m., to St. Timothy's church. Interment at All Saints cemetery. Austin 0917.

GASKIN—Edith H. Gaskin, wife of Edgar L., mother of Donald, daughter of the late Ernest S. and Henrietta Duck; sister of Ernest L. Duck, Mrs. Hilda Owens, and Mrs. Alice Payn. Member of Rose Croix chapter, O. E. S. Funeral from 2702 Harrison-st. to St. Barnabas' church, 4241 Washington-blvd., Wednesday, Sept. 30, at 1:30 p. m. Interment Oakridge. Friends please omit flowers.

GERAGHTY—John J. Geraghty, suddenly, husband of the late Nellie, fond father of Julia Deike, Mary Dessent, Timothy Geraghty, Anna Bartz, Irene McCauly, Margaret Murphy, and the late Frances Geraghty, brother of Patrick Geraghty. Funeral Wednesday, Sept. 30, 9 a. m., from late residence, 5606 S. Fairfield-av., to St. Clara's church. Interment Mount Carmel. Cork Examiner please copy. Hemlock 6370.

GILLESPIE—Catherine Gillespie, nee Dunleavy, beloved wife of the late Lawrence Gillespie, dear mother of Mrs. Anna L. Davern, Mrs. Margaret Davy, Mrs. Winifred Weber, Edward and John Gillespie, and the late Mrs. Mary White, Mrs. Catherine Beckman, Mrs. Delia Fischer, and Patrick Gillespie. Funeral Wednesday, 10 a. m., from daughter's residence, 4825 West End-av., to St. Thomas Aquinas church, thence to Mount Carmel cemetery.

HAMILTON — Margaret Hamilton of 4826 Monticello-av., Sept. 27, 1931, sister of E. B. Hamilton, George Hamilton and Mrs. Elizabeth Kohler. Services at chapel, 63d and Harvard, Wednesday, Sept. 30, at 2 p. m. Interment at Oakwoods.

DEATH NOTICES

HICKEY—Josephine L. Hickey, nee Ferretti, beloved wife of John C. Hickey, fond mother of Norman J. and Howard J. Hickey, daughter of Dora and the late Joseph Ferretti, sister of Silvia, Anthony and Louis Ferretti. Funeral Wednesday, Sept. 30, 9:30 a. m., from her late residence, 1310 Albion-av., to St. Ignatius church. Interment All Saints'.

IRELAND—Kendall G. Ireland, of 66 E. Cedar-st., beloved son of Betty Jenkins. Services at chapel, 2701 N. Clark-st., Wednesday at 10 a. m. Interment private.

JAROS—Dr. Joseph E. Jaros, fond husband of Anna, loving father of Ethel and Helen. Funeral Wednesday, Sept. 30, at 2 p. m., at chapel, 6507 W. 22d-st., Berwyn. Interment Bohemian National cemetery. Call Berwyn 2310 or Lawndale 3972.

JONES—Jennie Alice Jones, daughter of the late Edward and Jane Jones. Services at chapel, 5708 W. Madison-st., Wednesday, at 2:30 p. m. Interment Rosehill.

KINGSBURY—Charles B. Kingsbury, Sept. 27, 1931, late of 4104 N. Hermitage-av., beloved husband of Mary Kingsbury. Services at chapel, 2221 Lincoln-av., Thursday, at 9:30 a. m. Interment Mount Carmel.

KLEIN—Louis Klein, age 44, late of 1944 Independence-blvd., beloved husband of Lillian, nee Abrahams, fond father of Meyeriel and Rosalie, dear brother of Henry, Irvin, Joseph, Mrs. Rebecca Shain, Mrs. Ida Goodman, Mrs. Dora Sorkin, Mrs. Rose Bolotin, and Mrs. Anna Roth of Los Angeles, Cal., and the late Mrs. Sophie Greenstine. Funeral Wednesday, at 10 a. m., at chapel, 3125 W. Roosevelt-rd. Interment Jewish Graceland cemetery.

KRAUT—Ralph Kraut, beloved son of Ephraim, fond brother of Sarah Smith, Rachael Weichselbaum, and Reuben. Funeral Tuesday, 2 p. m., at chapel, 2018 W. Division-st. Interment Austria-Hungarian Verein cemetery, Jewish Waldheim. Member of Golden Star lodge, No. 903, I. O. O. F.; Hamlet lodge, No. 530, K. of P.; Austria-Hungarian verein; Congregation Anshe tria-Galician, and International Ladies Garment Workers' union. No flowers.

KREUTER—Adam Kreuter, beloved husband of Emilie, nee Birkner; fond father of Verner C. Kreuter and Mrs. Clem R. Bomeiser, grandfather of Verner C. Jr. and Adam Kreuter II., Adam and Julia Bomeiser. Funeral Tuesday, Sept. 29, at 2 p. m., at residence, 2302 N. Kedzie-blvd. Interment Waldheim cemetery.

KUMMER—Anna M. Kummer, Sept. 28, 1931, widow of John Kummer, mother of Mrs. Elsie Buckley, sister of Mrs. Arthur G. Kohr of Chicago and Hugo Gentz of Milwaukee. Funeral services private at convenience of family. Kindly omit flowers. Interment Waldheim. At rest at funeral chapel, 3615 W. 22d-st.

LAMM—Carrie Lamm, at her residence, River-rd., River Grove, beloved mother of Robert, Arthur and Irving Lamm, and grandmother of Barbara Jean and Arthur Jr. At rest at and services at chapel, Lake-st., Oak Park, Wednesday, Sept. 30, at 2 p. m. Interment Forest Home.

LOGUE—Marie J. Logue, nee Ambler, beloved wife of C. E. Logue, fond mother of Lois, sister of William Ambler, Elizabeth Robertson, Rosalie Christiansen, Margaret Oakes. Funeral Wednesday, 2 p. m., at funeral home, 192 S. York-st., Bensenville, Ill. Member of White City Rebekah lodge. Interment Irving Park Boulevard cemetery.

LUNDQUIST—Johanna Lundquist, age 79 years, beloved wife of the late Andrew, fond mother of Maurice and Oscar Lundquist, Mrs. Clara Wightman, Mrs. Helen Townsend, Mrs. Ida Hess, and Mrs. Edith Sticken. Funeral services Wednesday, 2:30 p. m., at late residence, 457 Jefferson-av., Glencoe. Interment Memorial Park.

McCREIGHT—Dr. Samuel L. McCreight, husband of Elizabeth, father of Mrs. Marion M. Butts. Funeral Wednesday, 10:30 a. m., at chapel, 720 Lake-st., Oak Park. Interment Forest Home.

MORAN—Patrick Moran, husband of the late Bridget McNamara Moran, fond father of Anna and the late Mary Moran. Funeral Wednesday, Sept. 30, at 9:30 a. m., from residence, 1139 N. Lamon-av., to Our Lady Help of Christians church. Burial Mount Carmel. Kedzie 2394.

O'BRIEN—Adelma F. O'Brien, Sept. 28, 1931, of 740 N. State-st., beloved mother of Harry Stephen Keeler, sister of Laura B. Jones of Indianapolis, Ind. Services at chapel, 2701 N. Clark-st., Wednesday, at 3 p. m. Interment Graceland.

PAHNKE — Emil C. Pahnke, suddenly, at Mount Prospect, Ill., fond husband of Alvina, nee Bach, fond father of Arthur H., Alfred C., Elmer R., and Earl. Funeral Wednesday, Sept. 30, at 2 p. m., at St. Paul's Lutheran church, Mount Prospect, Ill. Remains at home for funeral, Lee st. Perry-st., Des Plaines, Ill. Interment Concordia.

QUILL—Dennis H. Quill, beloved husband of the late Catherine, fond father of George, Mrs. J. J. Shanahan, Mrs. E. G. Green, Charles, John, Edward, Dennis, and 21 grandchildren. Funeral Wednesday, Sept. 30, at 9:30 a. m., from his late residence, 5310 W. Jackson-blvd., to Resurrection church; solemn requiem high mass. Interment Mount Carmel. Member of Resurrection Holy Name society.

RAQUET—Emily Raquet, Sept. 28, beloved wife of the late Nicholas, mother of August and Otto. Funeral from home, Greenfield and Edson-avs., Lombard, Ill., Wednesday, Sept. 30, at 2 p. m., to Rosehill cemetery.

REED—Annie J. Reed, Sept. 28, 1931, 6601 Yale-av., beloved wife of La Forest C. Reed, mother of William L. Reed, Anna L. Reed and Julia H. Johnson (wife of David W. Johnson). Funeral at chapel, 415 W. 63d-st., Wednesday, 2:30 p. m., to Oakwoods.

ROSENTHAL—Paul Rosenthal, beloved husband of Germaine, nee Veras, fond father of Corrine and Robert, son of Simon and Mabel Rosenthal; brother of Grant and Mildred. Funeral Wednesday, Sept. 30, at 10 a. m., from chapel, 7206 Stony Island-av., to Ridgelawn cemetery.

SCHULTZ—Elizabeth Byrne Schultz, beloved wife of the late George, devoted mother of Mrs. Mary Moore, Mildred, and George; fond sister of the late Mrs. Mary O'Brien and Stephen Byrne. Funeral Wednesday, 8:45 a. m., from late residence, 7237 South Park-av., to St. Columbanus' church. Interment Holy Sepulchre.

STRAND—Charles F. Strand, Sept. 27, beloved husband of the late Sophie, fond father of Mrs. Vera Kapman, Mrs. Rakie Kramer, Mrs. Evelyn Rodine. Remains at home, 529 S. Ridgeway-av., until Wednesday noon. Funeral services at Swedish Mission church, 59th and Carpenter-st., Wednesday, 2 p. m. Interment Oak Hill.

SWANSON—Benjamin Swanson, Sept. 28, 1931, aged 83 years, formerly of Highland Park, Ill., beloved father of Otto S. Swanson. Funeral services at chapel, 6332 Cottage Grove-av., Wednesday, 10 a. m. Interment at Mount Hope. For information call Fairfax 2900.

SWEETMAN—William D. Sweetman, Sept. 28, 1931, beloved husband of Maud, fond father of William D., John S., and Rosemary Sweetman. Funeral Wednesday, 9:30 a. m., from late residence, 3007 Logan-blvd., to St. Sylvester's church. Interment All Saints cemetery. Information, phone Humboldt 2773.

ULRICH—Louise Ulrich, nee Granzow, late of 4122 N. Avers-av., dearly beloved wife of Ernst Ulrich, fond mother of Clara Peters, Laura Ulrich, sister of Elizabeth, Frank, and Louis Granzow. At rest in the funeral church, 3834-36 Irving Park-blvd., where services will be held Tuesday, at 2:30 p. m. Interment Waldheim cemetery.

VATH—Harriet J. Vath of 2340 Marcey-av., Evanston, age 51 years, fond mother of Robert F., Phyllis J., and Peggy. Funeral services Wednesday, 10 a. m., at funeral home, 1118 Greenleaf-av., Wilmette. Burial at Kankakee, Ill.

VETTER—William A. Vetter, beloved husband of Elsie, nee Schaaff; loving father of Grace and Eleanore, fond brother of Paul, Mrs. Elizabeth Koch and Mrs. Lillian Carlson. Member of North Shore lodge, No. 937, A. F. & A. M. Services at chapel, 7319 Madison-st., Forest Park, Wednesday, Sept. 30, 2 p. m. Interment Oakridge.

WALSH—Anne Walsh, nee Walsh, beloved wife of the late Patrick, fond mother of Mrs. May Conrad, Mrs. Winnie Reid, Patrick, and the late John J. and Michael. Member of St. Celestine's court, No. 173, W. C. O. F. Funeral from her late residence, 6814 Laflin-st., Wednesday, 9 a. m., to St. Brendan's church. Interment Mount Olivet.

WIEDERHOLD—Edwin H. Wiederhold, Sept. 27, at his residence, 533 W. 62d-st., husband of Emma, nee Lange; father of Albert; Elfrieda Bofinger, brother of Albert, Charles, Otto., and the late Theodore and Emile Lousdale. Funeral services Wednesday, 2 p. m., at residence. Interment Mount Hope.

WILDER—William H. Wilder, age 22, son of Dr. and Mrs. William H. Wilder, 5811 Kenwood-av., Sept. 25. Funeral at the Joseph Bond chapel, University of Chicago, Wednesday, Sept. 30, 3 p. m. Burial private. Please omit flowers.

WOLF—Orrin P. Wolf, age 67 years, beloved husband of Anna G., fond father of Orrin E., brother of Charles M. and Edwin E. Wolf. Services Wednesday, Sept. 30, 2:30 p. m., at funeral home, 2410 North-av. Interment North Northfield cemetery. Member of Hesperia lodge No. 411, A. F. & A. M., and Humboldt Park Royal League, No. 75.

CEMETERIES.

ELM LAWN CEMETERY,
"THE CEMETERY BEAUTIFUL."
Phone Elmhurst 10.

Mae Tinee Gives Cl... of Motion Pi...

Maurois Tells About Lyautey Empire Mak...

It's Harder Reading T... His Other Books.

BY FANNY BUTCHER.

"Lyautey," by André Maurois. ...ton.]

ANOTHER book, like Paul ...rand's "1900 A. D.," revi... yesterday, which was the ... result of the Colonial ex... tion in Paris this year, is "Lyau... by André Maurois. It is the bi... phy of man was ... responsible for the posi... than other French... If the ... sition not ... place ... autey" ably would been ... ten b... Mauro... make ... guess ... the in... eviden...

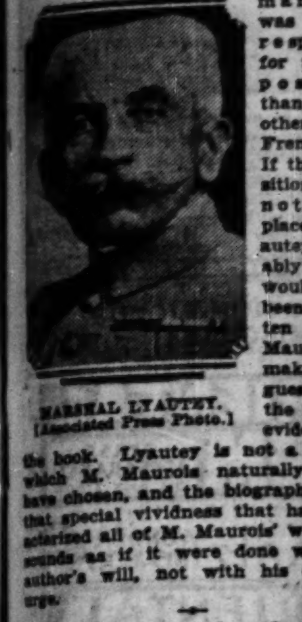

MARSHAL LYAUTEY. [Associated Press Photo.]

the book. Lyautey is not a s... which M. Maurois naturally ... have chosen, and the biography ... that special vividness that has ... acterized all of M. Maurois' wor... sounds as if it were done wit... author's will, not with his en... urge.

Marshal Lyautey is not a ... which fires the imagination ... American reading public. Ma... them never even heard of him... after reading his biography, ha... the personal feeling that they ... missed knowing a great man. ... French Marshal Lyautey has ... tense appeal of a provincial ... aristocratic mold fighting pas... ly for a republic's empire bu... That sounds a trifle complicat... there is something especially th... to a republican Frenchman abo... son of a solid provincial aris... line spending his life keeping Fr... colonies her own and making ... monuments alike to their pr... and the international glory of ...

Lyautey made Morocco th... lantly beautiful spot that it is ... All of North Africa, so lovely t... lots of late years, so dire to t... only a few years ago, bears the ... of Lyautey's organizing and ... ing genius. Indo-China, Mad... are safer physically and more ... spiritually than they would ha... if Lyautey had never governe... Lyautey is a grand old ma... gently plotting his park in L... as he plotted so many cities ... lifetime in far places. He is ... of the people, and rightly so.

But he is French hero ... French in M. Maurois' bio... There is a vivid memory of ... knowledge of "Lyautey" in m... It is a picture of the terrace ... of the Café des Deux Magots, ... Place St. Germain des Pres in ... It was a night in late Jun... the sun sinks reluctantly ... sky had just lost its rosiness ... in that state of pure clear bl... the French sky has in early ... in the hour or two before it ... blue-black. Against that lamb... was sketched in grays of var... tensity the outlines of St. G... des Pres, as eternal as anythi... poral is a monument from th... century. As I sat there si... gentle Marie Brizzard, sink... consciousness in the calmness ... lovely old church and its pl... manence, I noticed a youn... hunched down in his chair ag... wall, settled for the evening. ... him on the table was a pile o... A pencil lay on it, but he ... writing. He was reading from ... slightly larger than a novel ... viously a French book, from ... ing. It was held in such a... that I couldn't see the tit... young man was unquestion... American, a student, perha... seemed to be having a hard t... his book. The pages weren'... for ten minutes or more, ... longer—time doesn't count ... nights on a café terrace in P... was working hard at his task...

I am afraid that like the e... child in the jungle books I ... very "satiable" curiosity ... comes to the private readin... public. I run from person... dences. I shy clear of secret... ed by acquaintances. I am ... the last person to know a... scandal. But I MUST know ... and all are reading. It's a ... Boats and trains are happy ... grounds for my curiosity.

The palpitant blue turned ... vety blue-black and still I ha... able to see what our young c... was having such a time wi... suddenly he gave a great ... closed the book and fastened ... on St. Germain. As he laid ... I saw "Lyautey"—André ... That was the first time I h... of its existence. When I w... luncheon with M. and Mme...

Coming October ...
TWO PEO...
The Love-Story of a Happy Marr...
by A. A. MIL...
Author of "When We Were Ver... The Red House Mystery," "Mr. ...
Order your copy now. Firs... of all Mr. Milne's previous ... collector's items. $2.50—

FORGET-ME-NOTS

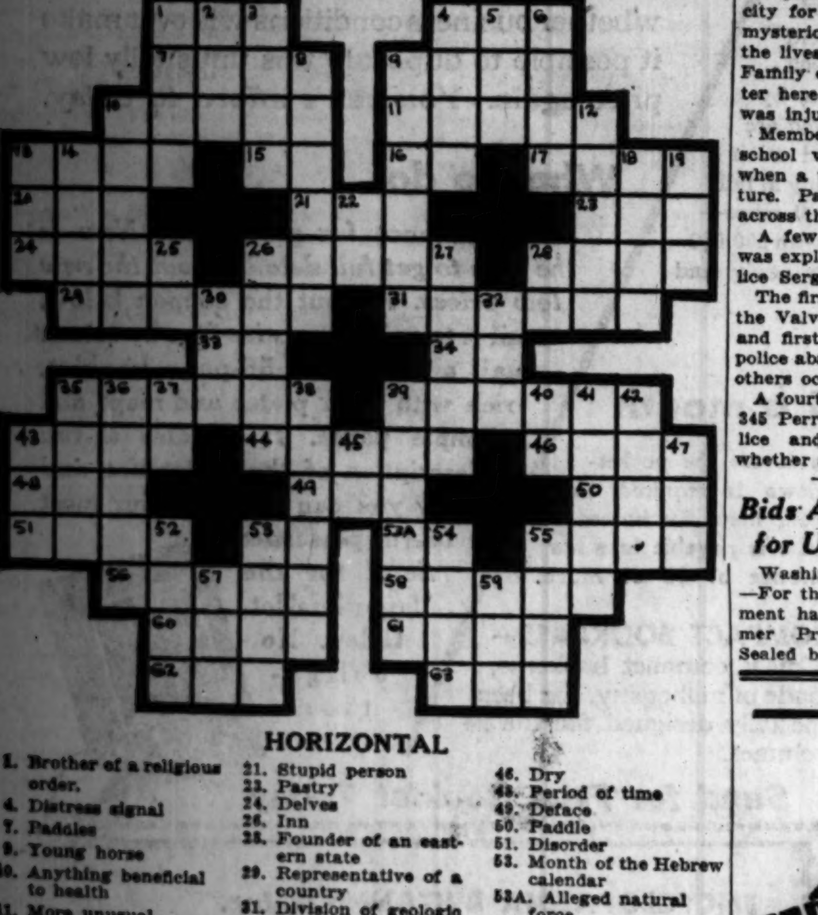

HORIZONTAL

1. Brother of a religious order.
4. Distress signal
7. Paddles
9. Young horse
10. Anything beneficial to health
11. More unusual
13. Unusual accomplishment
15. Exclamation
16. Note of the scale
17. Breeze
20. Sea bird
21. Stupid person
23. Pastry
24. Delves
26. Inn
28. Founder of an eastern state
29. Representative of a country
31. Division of geologic time
33. Part of verb "to be"
34. Folio [abbr.]
35. Kind of shoe
39. Impassive
43. Dwelling
44. Smart [slang]
46. Dry
48. Period of time
49. Deface
50. Paddle
51. Disorder
53. Month of the Hebrew calendar
53A. Alleged natural force
55. Merely
56. Disgrace
58. Rulers
60. Across
61. Always
62. Number under 12
63. Devoured

VERTICAL

1. Part of the leg
2. Scurried
3. Operatic solo
4. Fountain drink
5. Ancient
6. Boil
8. Institution of learning
9. Beverage
10. Dance
12. Mature
13. Nourished
14. Boy's name
18. Ball team
19. Lair
22. Preposition
25. Stannum [abbr.]
26. Manlike
27. High
28. Seventeenth letter of Hebrew alphabet
30. Gloomy
32. Cry of a dove
35. Painful
36. Accumulate
37. Point of the compass [abbr.]
38. Flexible
39. To pat
40. Note of the scale
41. Presses
42. Clock face
43. Border
45. Note of the scale
47. Arid
52. Fired
53. So be it
54. A prima donna
55. Giant
57. Hail! farewell!
59. Meshed fabric

YESTERDAY'S PUZZLE SOLVED.

No extra charge for suburban deliveries. Orders before 10 a. m. are delivered the same day.
OTTO SCHMIDT PRODUCTS CO
NEW YORK CHICAGO LOS ANGELES

NO DISTRESS after eating

GET RID of that old dread of indigestion, and eat without fear of distress.

When food ferments, disagrees, lies like lead in the stomach, it is a sign of too much acid. The stomach nerves have been over-stimulated. The quick corrective is an alkali. Don't resort to burning doses of soda—take instead, an antacid that will correct the condition. Phillips' Milk of Magnesia!

A spoonful of this soothing alkali restores the proper alkaline balance to an acid-soaked system. Then the stomach, liver and bowels function as they should.

Phillips' Milk of Magnesia is what you need when bad breath or coated tongue indicate too much acid. Take a spoonful today, and for several days, and see how soon it sweetens the entire system. Your digestion will be vastly improved. Things will taste better and you will feel better in so many ways.

Also, you will find when your system is properly alkaline you are not so susceptible to sickness and colds. That you are no longer troubled with constipation, or with headaches, gas on the stomach. An alkaline balance builds resistance.

Ask for Phillips' Milk of Magnesia, which is the preparation of magnesia prescribed and recommended by your own doctor for correcting excess acid. 25c and 50c bottles are sold at drug stores everywhere.

To avoid the condition of acid mouth, you should use a milk of magnesia toothpaste. Your teeth are worthy of the best dentifrice. Try Phillips' Dental Magnesia, which contains 75% concentrated Phillips' Milk of Magnesia.

PHILLIPS' MILK OF MAGNESIA

Chicago Daily Tribune

THE WORLD'S GREATEST NEWSPAPER

TUESDAY. SEPTEMBER 29. 1931.

* * * 15

Thee Gives Closeup of Motion Picture World

Charles Collins' News and Reviews of the Theater

GASOLINE ALLEY—IMMUNITY FOR THE POLICE

OK, SARGE.
PETE! WHO WERE YOU TALKING TO OVER THE PHONE!
ANYWAY, LORA, IT WASN'T ANOTHER GIRL.
AND TOMORROW'S THE NIGHT I'M COMIN' TO SEE YOU AT YOUR HOUSE.
DON'T FORGET, PETE, AN' I'LL TRY TO REMEMBER.
WHAT IF I AM GOING TO HAVE COMPANY TOMORROW NIGHT? DON'T YOU PLAY ANY OF THOSE TRICKS YOU THINK ARE SO FUNNY.
DON'T WORRY. HE'S A COP.
Reg. U. S. Pat. Off.; Copyright, 1931, by The Chicago Tribune.

Maurois Tells About Lyautey, Empire Maker

Harder Reading Than His Other Books.

BY FANNY BUTCHER.

"Lyautey," by André Maurois. [Appleton.]

ANOTHER book, like Paul Morand's "1900 A. D.," reviewed yesterday, which was the direct result of the Colonial exposition in Paris this year, is "Lyautey," by André Maurois. It is the biography of the man who was more responsible for the exposition than any other living Frenchman. If the exposition had not taken place "Lyautey" probably never would have been written by M. Maurois. I make that guess from the internal evidence in the book. Lyautey is not a subject which M. Maurois naturally would choose, and the biography lacks the special vividness that has characterized all of M. Maurois' work. It reads as if it were done with the author's will, not with his creative joy.

Marshal Lyautey is not a figure to fire the imagination of an ardent reading public. Many of us never even heard of him, and, in reading his biography, have little personal feeling that they have met and known a great man. To the French Marshal Lyautey has the interest appeal of a provincial of the aristocratic mold fighting passionately for a republic's empire building. It sounds a trifle complicated, but it is something especially thrilling to a Frenchman about the life of a solid provincial aristocratic to be spending his life keeping France's claims her own and making them commonly alike to their preserver and the international glory of France. Lyautey made Morocco the brilliantly beautiful spot that it is today. In North Africa, so lovely to tourists as it is now, so dire to travelers a few years ago, bears the stamp of Lyautey's organizing and governing genius. Indo-China, Madagascar and other physically and more French were already that they would have been if Lyautey had never governed them. Lyautey is a grand old man now, busily planting his park in Lorraine as he planted so many cities in his native land for places. He is an idol of the people, and rightly so.

This is French hero for the book in M. Maurois' biography. He is a vivid memory of my first visit of "Lyautey" in my mind. It is a picture of the terrace in front of the Café des Deux Magots, on the Rue St. Germain des Pres in Paris. I was a night in late June, when the sun sinks reluctantly and the air had just lost its rosiness and was the first shade of pure clear blue that the French sky has in early summer for an hour or two before it becomes darkness. Against that lambent blue were sketched in grays of varying intensity the outlines of St. Germain des Pres, as eternal as anything temporal is a monument from the tenth century. As I sat there sipping a drink Marie Brizzard, sinking my consciousness in the calmness of that very old church and its placid perspective, I noticed a young man seated down in his chair against the wall, settled for the evening. Before him on the table was a pile of paper. I could not see it, but he was not writing. He was reading from a book, slightly larger than a novel size, obviously a French book, from its binding. It was bold in such a fashion that I couldn't see the title. The young man was unquestionably an American, a student, perhaps. He seemed to be having a hard time with his book. The pages weren't turned for minutes or more, perhaps because doesn't count on June nights on a café terrace in Paris. He was working hard at his task.

I am afraid that like the elephant's child in the jungle books I have a most "certain" curiosity when it comes to the private reading of the world. I run from personal confidences. I shy clear of secrets imparted by acquaintances. I am always the last person to know a wisp of gossip. But I MUST know what any one else are reading. It's a complex. Buses and trains are happy hunting grounds for my curiosity.

The palpitant blue turned to a velvety blue-black and still I hadn't been able to see what our young compatriot was having such a time with, when suddenly he gave a great sigh and closed the book and fastened his eyes on St. Germain. As he laid it down I saw: "Lyautey"—André Maurois. That was the first time I had known of its existence. When I was having dinner with M. and Mme. Maurois a few days later I told him about the young American's concentration and his evening's devotion to "Lyautey." [I didn't tell him that I thought the young man was finding it difficult, however.]

"My publishers are insisting on a translation of 'Lyautey.' I am afraid that the American reading public will find it a dull book," Maurois answered. I assured him that it couldn't be, that he couldn't write a dull book if he wanted to. And I meant it. I didn't think it was possible. I still don't think it is possible, but as nearly as it lies in the power of a brilliant biographer to write a book which lacks brilliance M. Maurois has done it in "Lyautey." The young American who devoted the loveliest part of a lovely June night in the shadow of St. Germain des Pres to "Lyautey" and the not so young American who devoted two long days of a not too enchanting September in the shadow of The Tribune Tower, both, I fear, closed "Lyautey" with a sightly disappointed sigh.

Coming October 9th

TWO PEOPLE

The Love-Story of a Happy Marriage

by A. A. MILNE

Author of "When We Were Very Young," "The Red House Mystery," "Mr. Pim," etc.

Reserve your copy now. First editions of Mr. Milne's previous books are collector's items. $2.50—DUTTON

'Save U.S. Schools' Is Methodist Plea; Funds Are Sought

Galesburg, Ill., Sept. 28.—[Special.]—Decision to rally all its forces for the support of Methodist educational institutions whose existence was said to be threatened by financial difficulties was made by unanimous vote of the Illinois conference of that church here today.

Belief was expressed that "there will be no stopping point" if any of the institutions is allowed to recede in its work. "If the schools go, the hospitals will come next and then the churches," President W. J. Davidson of Illinois Wesleyan university declared. The Wesleyan foundation at the University of Illinois will be the center of conference support. It was voted to raise a fund of $20,000 to meet this year's deficit and to reduce the expenses of the foundation by eliminating the business manager and assistant director.

In addition to the fund to be raised in conference churches, a field director will be appointed to seek additional gifts which will be credited to world service.

The first Sunday in December was designated as "special education day" when the value of Christian education and needs of the Methodist institutions will be presented. The conference education board report stated that the mortgage indebtedness of the foundation is $206,000 and declared that it is a "staggering load that threatens to crush it out of existence," since it has proved almost impossible to secure private gifts lately.

Bishop Edwin Holt Hughes strongly urged that the foundation be given immediate aid. He praised the "heroism with which you preachers are meeting individual situations growing out of the most amazing salary reductions I have ever known."

The report of the conference treasurer, the Rev. E. H. Sauer of Paxton, showed a decrease of $79,000 this year in salaries paid to ministers, district officers and the bishop. This is an average cut of 8 per cent in the 560 churches of the conference. A decrease of 1,950 members was reported for the year, the total membership roll now standing at 150,994.

Dr. Davidson in reporting on Illinois Wesleyan university said if pledges to the last campaign are met when they fall due "Wesleyan will crawl out of its difficulties."

"The faculty has been reduced this year, although standards have been maintained," he declared, urging at the same time a larger freshman class for next year to help meet expenses through income.

President C. P. McClelland of MacMurray college reported the largest enrollment last year in the school's history. The college is in fine shape, but needs more funds for larger endowment, he said.

Praises Ramsay MacDonald.

Bradford, Pa., Sept. 28.—(AP)—The 122d Genesee Methodist conference will close here today with appointment of ministers.

Bishop Adna Wright Leonard delivered his conference sermon yesterday in which he praised "the moral courage of Ramsay MacDonald, Great Britain's prime minister," and asserted that "What America needs at Washington is not more politicians but more patriots."

Marx Brothers Cause Laughter at M'Vickers

Offer 'Antidote for 'Any Serious Thoughts.

"MONKEY BUSINESS."

Art longing for some hearty laughter? McVickers' has just what you're after!

Produced by Paramount. Directed by Norman McLeod. Presented at McVickers' theater.

THE CAST.

Groucho	Groucho Marx
Harpo	Harpo Marx
Chico	Chico Marx
Zeppo	Zeppo Marx
Lucille	Thelma Todd
Gibson, the First Mate	Tom Kennedy
Mary Holton	Ruth Hall
Joe Helton	Rockliffe Fellows
Capt. Corcoran	Bee Taggart
Second Mate	Otto Fries
Manicurist	Evelyn Pierce
Opera Singer	Maxine Castle
Briggs	Harry Woods

By Mae Tinée.

Good Morning!

One grand, good time is waiting for you over at McVickers', folks! So get your tickets, pack up your troubles in those old kit bags and prepare to smile, smile, smile!

The four Marx brothers top the program with an hour or more full of their inimitable horseplay and wise cracks, with incidental piano and harp music by Chico and Harpo. "Monkey Business" has neither rhyme nor reason, but it is merriment incorporated.

The action starts aboard an ocean liner and ends in a haymow, and it gets what its perpetrators aim for—the good old stomach laugh—every inch of the way. Papa haw-haws, Mamma titter-titters, and Baby and Little Boy Blue— and his sister, too—[poem]—shriek with joy from start to finish.

I tell you, you've done something for this sad old world when you can make folks laugh like that! More power to the Marx boys!

So much for "Monkey Business."

THEN, there's a Mickey Mouse cartoon. Mickey and his dog friend go a-fishing—and what they catch is plenty. THEN—there's a swell football "short." THEN——

Chances are you'll want to sit through the entire program again—though you probably won't have time.

"THE BIG GAMBLE."

Produced by RKO-Pathe. Directed by Fred Niblo. Presented at the Palace theater.

THE CAST.

Alan Beckwith	Bill Boyd
Beverly	Dorothy Sebastian
Mr. North	Warner Oland
Johnny	William Collier Jr.
Squint	James Gleason
Nora	Zasu Pitts
May	June MacCloy
Trixie	Geneva Mitchell
Webb	Ralph Ince
Butler	Fred Walton

KIND: Crook melodrama with comedy interludes.

QUALITY: Fair.

ACTING: A bit forced on the part of the "straights"—Dorothy Sebastian, William Boyd, William Collier Jr., and June MacCloy. Natural and comical as rendered by James Gleason and Zasu Pitts. Warner Oland does a "heavy" in his accustomed villainously convincing fashion.

DIRECTION: I've known better.

PHOTOGRAPHY, SOUND, SETS, etc.: Satisfactory.

STORY: A demon master crook who would have his way, and $100,000 worth of insurance on the life of a man which is supposed to end within a year, is f-o-i-l-e-d! Rather an exhilarating surprise is sprung in the last reel by that Mr. James Gleason, who is a blessing to every picture in which he appears. Octavus Cohen wrote the yarn.

Film Time Table

[Paste It in Your Hat.]

Feature pictures are presented on the following schedules at these first run houses this week:

CASTLE—A. M.: 9:10, 10:37. P. M.: 12:04, 1:31, 2:58, 4:25, 5:52, 7:19, 8:46, 10:13, 11:40.

CHICAGO—A. M.: 11:10. P. M.: 1:35, 4, 5:30, 7:55, 10:20. [Approximately.]

McVICKER'S—A. M.: 9:05, 10:47. P. M.: 2:29, 3:53, 5:53, 7:17, 8:50, 10:41, 12:23.

ORIENTAL—A. M.: 11. P. M.: 1:50, 4, 5:32, 8:02, 10:32. [Approximately.]

ORPHEUM—A. M.: 9, 11:44. P. M.: 2:28, 5:12, 9:56, 10:40.

PALACE—A. M.: 11:25. P. M.: 9:05, 5:45, 8:30, 10:50.

PUNCH AND JUDY—A. M.: 11:19. P. M.: 1:05, 2:15, 4:37, 6:23, 8:09, 9:56.

ROOSEVELT—A. M.: 9:53. P. M.: 12:22, 2:49, 5:16, 7:43, 10:10. [Approximately.]

STATE-LAKE—A. M.: 9:26, 11:20. P. M.: 1:14, 3:08, 5:02, 6:56, 8:50, 10:44.

UNITED ARTISTS—A. M.: 9:10, 11:03. P. M.: 12:56, 2:49, 4:42, 6:35, 8:28, 10:21.

WOODS—A. M.: 9, 10:53. P. M.: 12:30, 3:45, 4:48, 6:35, 8:30, 10:21.

Prof. Compton, U. of C., Going to Europe for Study of Cosmic Rays

Prof. Arthur H. Compton of the University of Chicago, who was awarded the Nobel prize in physics in 1927, left Chicago last night on the first stage of a journey to Europe. There he is to continue his work in the measurement of the intensity of the so-called cosmic rays.

Those rays, the shortest known, are believed to result either from the disintegration or the formation of atoms. A determention of their phenomena is regarded as important in astronomical research. Dr. Compton has invented a machine for measuring these rays quantitatively.

PROF. A. H. COMPTON.

ENGAGED

MISS HELEN STANLEY.

[Du Bois Photo.]

The engagement of Miss Helen Stanley to Victor Elting Jr., son of Mr. and Mrs. Victor Elting of Winnetka, has been announced by Miss Stanley's parents, Mr. and Mrs. W. Edwin Stanley of 1530 State parkway.

England Cradle of Humanity, Osborn Hints

Piltdown Man Is Million Years Old, He Says.

[Copyright: 1931: By the New York Times.]

LONDON, Sept. 28.—Prof. Henry Fairfield Osborn of New York peered a million years into the past today. He announced a discovery which shatters the prevailing beliefs as to man's distant beginnings.

Drawing on a lifetime of research with fossils, Prof. Osborn asserted the oldest man was not the Java man, as hitherto supposed, but the Piltdown man, who roamed the forests of southern England in the dim prehistoric ages. The clews which revealed the story, he declared, was not the famous human fossils, but the fossilized teeth of prehistoric elephants which primitive man hunted for food and ivory.

Prof. Osborn's belief was so clear cut and confident that it startled anthropologists of the British Association for Advancement of Science as they listened to him today. Not only did he state his conclusion as facts, but he read a table of dates, giving the approximate periods at which man's primitive ancestors lived.

Thus he declared that Piltdown man lived a million years ago, and the so-called Heidelberg and Peking man 920,000 years ago. The Java man or Pithecanthropus Erectus, who was thought to be the oldest, he declared to have lived only 500,000 years ago. The Neanderthal man came next, 70,000 years ago, he said, and 30,000 years ago appeared the Cro-Magnon man, whose crude drawings still are to be seen in caves in southern France. Modern Nordic man of southern Scandinavia, he held, appeared 12,000 years ago.

Prof. Osborn had been working for the last few weeks in museum collections in Great Britain trying to prove his theory that men's geologic age could be established by the teeth of prehistoric monsters. He said today that specimens proved his theory perfectly.

"Man has been the traveling companion of members of the elephant super-family for a very long period of time, roughly estimated at 1,250,000 years before our era," Prof. Osborn said. "The first natural inference is that Tertiary man inhabited the same kind of partly forested, partly open upland country, bordering streams and rivers which also was attractive to primitive elephants. The second inference is that only in the sands and gravels of these river and stream borders—subject to occasional floods and cloudbursts—are we likely to find fossil remains of primitive man and primitive elephants intermingled in the deposits."

Realizing that near each of the famous prehistoric skulls the remains of elephants also were found, Prof. Osborn asserted that man and elephants were found side by side from the closing of the Pliocene epoch. While a man's grinding teeth are relatively stationary, he declared, the ridge plates of the teeth "evolved with extraordinary chronologic precision at the same rate whether in the same region or in widely separated regions."

"Thus," he told the scientists, "the evolution of the grinding teeth of primitive elephants affords an absolutely reliable chronometer whereby the antiquity of the successive stages of human evolution, even in widely separated geographic regions, can be precisely determined and correlated."

* *

U. of Ill. Class Elections Mostly Cinch This Year

Urbana, Ill., Sept. 28.—[Special.]—Homer Adams of Pontiac, Ill., virtually has been elected president of the junior class, in advance of the balloting, through the disqualification of his opponent, F. J. Mirabella of Addison, Ill. R. E. Wallinc of Cambridge, Ill., is without opposition for sophomore class president, and the student council will select the head of the freshman class next week. The senior class presidency will offer the only real contest. George Fencl of Cicero, Ill., and Robert W. McGregor of Park Ridge, Ill., are the contestants and the election will be held on Friday.

* *

Evelyn Lewisohn to Marry Former Newspaper Man

New York, Sept. 28.—(AP)—The engagement of Miss Evelyn Lewisohn to Paul Palmer, former Sunday editor of the New York World and St. Louis Post-Dispatch, is announced.

SORORITY GIRLS DO BETTER THAN BOYS AT U. OF MINNESOTA

Minneapolis, Minn., Sept. 28.—(AP) The University of Minnesota sorority co-ed continues a better student than the fraternity man. Official compilations today showed sorority members last year earned an average grade of 1.435 to 1.098 for fraternities. This gives sororities approximately a "C plus" rating and fraternities A "C."

Twelve of 32 social fraternities failed to meet the "C" required by the university. This is twice the number delinquent last year. The twelve will be warned they must do better this year or face loss of privileges. All sororities met the requirement.

The scholastic average of all students rose to 1.223 from 1.215 the previous year. The university does not compute achievements of all men students compared with those of women as a group.

THE STAGE

"THE SILENT WITNESS."

A play by Jack De Leon and Jack Celestin; given at the Selwyn theater Sept. 28, 1931, with Lionel Atwill as star, under the management of Lee Shubert, and the auspices of the Dramatic League of Chicago.

THE CAST.

Anthony Howard	Frank Hearn
Sylvia Pierce	Kathleen Lowry
Lady Howard	Florence Fair
Sir Austin Howard	Lionel Atwill
Doreen Smith	Kay Strozzi
Carlo Ferli	Fortunio Bonanova
Inspector Bobbs	Gordon Richards
Sir John Lawson, K. C.	Henry Warwick
Arthur Brinton, K. C.	J. W. Austin
Mr. Justice Bond	Thurlow Bergen
Henry Hammer	Harold De Becker
Augustus Percy Carlton	Herbert Standing
Morson Ward	Ralph Stampler
And others.	

BY CHARLES COLLINS.

THERE is nothing frivolous about "The Silent Witness," which came to the Selwyn theater last night as the Dramatic League's first contribution to the playgoing season. It is a substantial slice of British melodrama, with the upper crust of Mayfair much in evidence; it takes its murder, its plot and its clews seriously. It contains none of the lunatic material that has been over-exploited under the label of "mystery melodrama," but nevertheless its secret will keep you guessing until the last act is well advanced.

The play begins with a wild-eyed slaying in one of those cozy little apartments for two that are often described as love nests, and churns up the emotions of a passional crime in an exciting manner. It shows you a stalwart father of the best British stock—a baronet—grimly assuming the guilt of his wretched son, and calmly departing for Scotland Yard, with an inspector gripping his elbow. He has what he regards as an indestructible alibi, and faces the court room scene of the second act with confidence.

Then you see British justice at work in full panoply of robes and wigs. A specialist in court room theatricals should not fail to add this episode to his collection. It's a fine, rich specimen, with the traditions of centuries hanging over it. His lordship, wagging his jowls in boredom and bitterness over the total idiocy of the human race, might be old Judge Jeffries himself at the hangings assises after Monmouth's rebellion.

Little by little, the assurance of Lionel Atwill, in the dock as the sacrificial father, is torn away. He gradually discovers that as a liar and perjurer he is a failure. His alibi, although genuine, withers away under cross-examination, and unless he admits that his son was not with him on the night of a family theater party, he is doomed. It seems that London theaters are amazingly punctilious in keeping records of the purchase of tickets and occupancy of seats.

The father breaks down and confesses on the witness stand—and then a mysterious stranger comes bolting into the courtroom to exonerate him. That ends the second act with a stimulating outburst of theatricalism; but the play has something more to say about the murder of the jezebel named Doreen Smith.

The kinks in the third act bring a surprising twist to the story. Its secret deserves to be kept, but I will drop this hint: The murder that the audience witnesses in the "cut back" episode of the first act is not the real murder, and the father had perjured himself in vain. Any melodrama deserves a happy ending, and "The Silent Witness" has one of the best.

Mr. Atwill, returned to the Chicago stage after too long an absence, gives a vivid and persuasive performance in the central rôle. He is an actor worth watching. Kay Strozzi, as the crooked lady who earns a strangling; Thurlow Bergen, as the judge; J. W. Austin, as counsel for the crown; Kathleen Lowry, as a British ingénue; Florence Fair, as the gentle mother; and Harold De Becker, as a cockney taxi driver, are other members of the long cast whose contributions are helpful.

Note to playgoers who are shopping for shows: "The Silent Witness" is a good one.

* *

Connecticut Agents Here to Plan for World's Fair Show

Harry E. Hasty, executive director of the Connecticut chamber of commerce, and John R. Ross, published of the Hartford Times, who are Connecticut's official commissioners to the World's Fair, arrived in Chicago yesterday and inspected the progress that has already been made toward the construction of the exposition buildings.

* *

Morticians' Sessions Begin Today at Drake Hotel

The annual convention of the National Selected Morticians, which opens today at the Drake hotel, will be attended by over 250 delegates, according to W. M. Krieger of Chicago, executive secretary of the organization.

Episcopalians Call Dry Law Crime Breeder

Bishops, Deputies Split on Prohibition.

Denver, Colo., Sept. 28.—(AP)—The house of deputies of the Protestant Episcopal church tonight agreed with the house of bishops that there is a widespread difference of opinion among church members as to the wisdom and desirability of retaining the eighteenth amendment in its present form.

Although recognizing this situation, the church's general convention declined to take action on the grounds that "it would not be wise to ask the church, in its corporate capacity, to pass upon questions of method thus involved in issues which in their nature are highly controversial and closely related to partisan politics."

While the deputies and bishops were agreed on this point, they were deadlocked over provisions of a matrimonial canon. A committee was appointed to attempt a settlement of differences on marriage and divorce.

The prohibition issue was contained in the report of the committee of twenty-one appointed to study industrial dislocation, world peace and prohibition and lawlessness. The report was adopted tonight by the deputies. The house of bishops had previously approved.

"Candor compels recognition of the fact that much lawlessness today arises in connection with necessity of control of liquor traffic," the report stated. "Although it is a distorted view of conditions which lays at the door of the prohibition law too large a responsibility for the evils of lawlessness." The report added:

"Passage of the eighteenth amendment was attended with high hopes for moral reform and social betterment, and now it is generally recognized that the law has benefited society by abolishing the saloon, which we are convinced has actually been definitely and permanently repudiated."

The report points out lawlessness results from failure to repeal laws which do not command public confidence.

"There is, nevertheless," the report states, "widespread and honest difference of opinion in the nation, within this church, and among members of this convention as to the wisdom of retaining the eighteenth amendment."

The report recommends that "churchmen urge an intelligent discussion of the question and attempt to discover the sober, informed and deliberate opinion of the people."

There was no debate on the prohibition section of the report. Neither was there discussion on the section which recommended America's entrance into the world court.

The deputies tonight took up consideration of a marriage and divorce canon proposed by the bishops as a substitute for one adopted by the deputies. The differences between the two were slight. Both the bishops and the deputies agreed on the establishment of ecclesiastical courts to consider marital cases. The deputies proposed the courts be mandatory in each diocese and missionary district.

The bishops' proposed canon calls for ecclesiastical courts at the discretion of the diocese. The courts would operate through the bishop.

Under provisions of both proposals ministers of the church may not solemnize the marriage of any person who has been or is the husband or wife of any person living, from whom he or she has been divorced for any cause arising after marriage.

The liberal phase of both proposals lies in the provision which allows divorced persons who have remarried to retain their communicant status in the church and be admitted to baptism, confirmation, and holy communion. Divorced persons, remarried by civil authority may, under both canons, petition the ecclesiastical court for recognition. Under a favorable decision by the court, acting through the bishop, a minister of the church may bless the union and parties to the union retain their communicant status.

Under the existing canon, ministers of the church may remarry a divorced person who is the innocent party to a divorce granted on grounds of adultery. This exception was eliminated by both the deputies and the bishops.

* *

Rector United with Kin Through Story of Career

The Rev. Mansel B. Green, rector of the Episcopalian Church of the Good Shepherd in Oak Park, formerly was a member of the Northwest mounted police. About two years ago, when his congregation built the first unit of a new church, a story was printed in THE TRIBUNE telling of the rector's career. That story has been printed again and again at intervals. Recently Wilton Green, a brother of the Rev. Mr. Green, who had not seen or heard of him for thirty years, read the item at his home in Moosejaw, Sask. The brothers are to meet this morning when Wilton arrives on the Canadian Pacific railroad at 8:15 o'clock.

* *

Einstein Plans to Revisit California for Experiments

BERLIN, Sept. 28.—(AP)—Prof. Albert Einstein today booked passage to the United States for himself and Frau Einstein. They will sail on a small steamer, the name of which was not disclosed, and proceed directly to California, via the Panama canal. He is to continue the studies he began last year at Mt. Wilson observatory.

* *

Infant Welfare Session.

The Oak Park and River Forest Junior auxiliary of the Infant Welfare society will hold a luncheon and meeting today at the Oak Park Country club. Philip D. Armour, president of the society, will address the meeting.

A STRAIN ON THE FAMILY TIE

NOW YOU PUT ALL THAT STUFF BACK WHERE YOU GOT IT.
THE AMATEUR MAGICIAN
GAAR WILLIAMS
Reg. U. S. Pat. Off.; Copyright, 1931, by The Chicago Tribune

SHIPPING

OCEAN STEAMSHIP MOVEMENTS.

Arrived.	At.	From.
Bremen	Cherbourg	New York
California	Glasgow	New York
Amer. Farmer	Plymouth	New York
Adriatic	New York	Liverpool
C. Biancamano	New York	Naples
Stuttgart	New York	Bremen
Emp. Australia	Southampton	Quebec
Augustus	Naples	New York
Belgenland	Antwerp	New York
Bremen	Southampton	New York
Cedric	Liverpool	New York
Drottningholm	New York	Gothenburg
Milwaukee	Cherbourg	New York
Sailed.	**From.**	**For.**
President Taft	Yokohama	Victoria
Samaria	Cobh	New York
Statendam	Southampton	New York
Baltic	Cobh	New York
Rochambeau	New York	Havre

The Marriage Racket

By VINA DELMAR

SYNOPSIS.

Irma Corbin and Don Philippe de Rodriquez, hoofers, with their pianist, Tom Libby, arrive in Thrace for a week's vaudeville engagement. A convention is being held in the town and the hotels are overflowing. Philippe grabs the first vacancy. Tom and Irma inquire at the town's leading hostelry, where Tom runs into an old friend, Bill Fitzroy. Tom finds a cot and Bill turns over his room to Irma. Bill invites Irma to a dinner party in the hotel, where she meets Wallace Graham, a widower. Wallace has a young daughter, who has grown up under the supervision of her Aunt Tessie. Bill and Wallace shower invitations on the pretty dancer. Wallace asks Irma to be his wife. Bill's proposal to her is of a different nature.

INSTALLMENT VIII.

A WIFE AT HEART.

When the curtain fell on the act that night Irma went swiftly to her dressing room. Phil was busy on the stage attending to last night duties. The drops, the little grilled balcony, numberless props had to be assembled and packed. There was much shouting and arranging between Phil, Tommy, and the stage hands. Irma was in the pretty black lace dress by the time Phil was finished. She was nesting a tall, red comb in her hair when he knocked.

"Come in."

He opened the door and closed it behind him. She didn't like that. People on the bill thought things. He was still dressed in the velvet suit with the red bolero.

"Where are you going?" he asked, watching her fit the red comb between the silky waves of hair.

"You know. I'm going to judge the tango contest."

"You're not."

"Who's going to stop me?"

"I am."

"You and what police force?"

"Now, listen, Irma. I talked it over with the Filmores. They had girl acts for years until they started to work alone. They know all the rules and they say you have to go on the train I go on."

"O, yeh?"

"Yeh. They said I was in the right. Sure, I am. It stands to reason. How would I know you'd show up in Garchester and I'd be stuck."

"Well, I'm not going tonight."

"You gotta go with me. I can fire you right here without notice if you refuse."

"Phil, don't start something you'll be sorry for."

"Sorry? Why, you lousy little amateur, there are better dancers than you walking streets for a living. How'd you like to be fired here?"

"How'd you like to be left without a girl for the act here?"

"I'd get a girl easy enough. I'd get one who didn't cart drunks backstage and make a holy show of herself petting with them right where everybody could see her."

"Well, then get one, because I'm not going to Garchester."

"O, you're not? Where's the two weeks' notice you have to give me?"

"I don't have to give you two weeks' notice. I'm through with show business."

"Yeh? Going to try monkey business instead, huh?"

"Maybe. I haven't decided."

He went out then slamming the door behind him. She stood for a moment with her hand on the door knob. She wished he hadn't goaded her

Bill came up and slid his arm around her waist.

on to taking this irrevocable step. It was a filthy trick she had pulled on him. Tommy and he would be out of work at least a week till another girl had been rehearsed. Still to take back her words would mean that Phil would ride her unmercifully. He would always believe that he had done her a favor.

She sat down and tried to gather her wits. What now? What was she going to do? What was in the cards?

Some one knocked at the door. She recognized the shuffle of the doorman's carpet slippers.

"Miss Corbin, Mr. Graham, and Mr. Fitzroy are here."

"All right. Tell them I'm coming."

. . . . .

Irma stood upon another balcony. This one was secure. It overhung the dance floor at Bill's Palais de Danse.

The tango contest which had been directly responsible for bringing her theatrical career to an abrupt end had been a huge success. Irma, however, had been unable to enjoy any portion of it. She felt cold and heavy hearted. The train had gone, carrying Tommy and Philippe away and leaving her behind. She had intensely disliked them both, but they were familiar annoyances in her life like cold dressing rooms and bad coffee. It was terrifying to picture a future with strange annoyances in it. For the first time since she had met them Bill and Wallace appeared to her as they really were. People who amused her, who were kind to her but with whom she had no real bond of understanding. Her careless, homeless mode of living had toughened her. Her personal contacts had taught her more of people than these complacent business men would care to know or even hear. They were pleasant, but they were strangers.

Curious how at home she had felt with Thrace and with these men while there had been the theater and the act and Garchester looming ahead. Now everything was different. She was stranded in a strange town among strangers.

She wondered what it would be like to be head hostess at the Crystal Moon. Probably very tiresome and exasperating. Her eye lighted on a fat man. She thought with horror of teaching him to waltz. Still once she got accustomed to the strangers, it would probably prove more pleasant than working for Phil.

Bill came up and slid his arm about her waist. None of the patrons could see them as they stood in the dim blue light on the little balcony.

"Gimme a little kiss, baby."

Irma stepped away from him.

"No."

"Why not?"

"Because I'm going to marry Wallace Graham."

"O." He peered at her sharply in the faint light. "You just decided that, didn't you?"

"Yes."

"Do you know why?" He plunged on without waiting for her reply. "You decided that because I came up to you and spoke like a fresh drummer. I said, 'Gimme a little kiss, baby,' just as though I was the red faced guy in the North Dakota territory whose car had broken down and you were the farmer's daughter. I was crude. I could have had you then, too. Your mind is hopping in circles, sister, you'll do what seems the least repulsive. They're playing 'Samson et Delilah' in waltz time. Pretty, isn't it? The lights are dim and I'm not looking bad in their charitable glow. I should have folded you in my arms and kissed you gently and said just the right thing. I'd have had you then."

"Pretty certain, aren't you?"

"Of course. I'm never one to kid myself. Millions of men have lost these little battles by saying the wrong thing and I'm one of them. However, don't tell Wallace tonight that you'll marry him. Maybe tomorrow I'll say the right thing. But I really came up to say how about some chow mein, little one?"

Bill's avalanche of words set Irma wondering. Was he right? Had her whole life been altered by his crude approach? Could something as important as that be determined by such unreliable forces as man's speech and attitude? If this was so, then surely the world was run in a slipshod manner.

He said, "How about that chow mein, Irma?"

She shrugged indifferently. "If you want some."

"I have to get Wallace," he said. "I told him I'd pick him up. Wonder where he is?"

Wallace was waiting at the slim flight of stairs that led to the balcony.

"We were just coming to get you," Bill said. "How about chow mein?"

Wallace was hailed as they entered the Bamboo Gardens. A man who had known him for years and who had never thought of anything to say except, "Howya, Wallie," now had a few drinks of what he hoped was good rye in him and was therefore full of news. Irma saw him sit down. He sat on the edge of the chair and looked anxious to get away, but there was no doubt that he would be there a minute or two.

"Bill," Irma said, "I'm going to tell Wallace tonight that I'll marry him. I just wanted to let you know."

"You don't love him, Irma."

"I think I do."

"Stop kidding yourself. You think his respectful attitude and reserved manner is just grand. He looks like a fellow who'd be kind to dumb animals. That's not enough to marry on."

"I think I love him."

"O. K. I hope you always think so."

"Thank you. We're going to be friends, aren't we, Bill?"

"Certainly. Why not? I always suspected that you wouldn't have me, and I guess it's just as well. You're probably a wife at heart."

"Probably."

[Copyright: 1931: By Viña Delmar.]

[Continued tomorrow.]

BEAUTY ANSWERS

BY ANTOINETTE DONNELLY.

K. S.: IN A BOILED EGG THERE are 80 calories; fried egg, 150 calories; poached egg, 80 calories. An omelet made with three eggs, 2 tablespoons milk, 1 tablespoon butter contains 380 calories.

MRS. T. MK.: NERVOUS troubles and shocks bring on gray hairs. Certain diseases are contributory to color changes in the hair. Look to your general health, and send a stamped, addressed envelope for local treatment of hair.

DORIS BLAKE ANSWERS

Doubtful Sincerity.

"Dear Miss Blake: The fellow I love had to leave the city, but he told me he loved me and would return to me. I haven't heard from him. Please advise. BRIGHT EYES."

I should be inclined to doubt his sincerity.

Nothing to Worry About.

"Dear Miss Blake: I am 18 and love a man of 22. Is he too old for me? "UNDOUBTFUL."

As to age, you're well suited to each other.

Antoinette Urges Caution and Skill in Applying Rouge

BY ANTOINETTE DONNELLY.

There's a powerful amount of cosmetic coloring used in this country of ours and goodness only knows, in tonnage, how much powder is offered up annually in the interest of better looking faces. Still, the job of applying both to the face needs more clever practitioners. Especially with rouge!

Walking along a crowded thoroughfare in daylight every so often your eye is hurt by a cheek tinting job that is ugly. I speak particularly of coloring as applied to a face no longer young. Say, anywhere from the late thirties on.

And there's a type of brunette who just ought to hire a restraining hand to go with her when she buys her rouge. She falls so hard for a rouge which, on her particular cheeks, takes on an almost purplish tone. And when that tint goes on to the cheek it does the most devastatingly hard things to the face that it is just a shame. Then there is the type that lays the rouge on far, far too heavily. The shadows lent the cheek as a consequence of this violent toned rouge are very, very ageing.

She has a blond prototype, this brunette we talk about. Only the blond is a tinted blond, as a rule, and goes in for a brighter, redder rouge. And she lays it on with total disregard to what happens to eyes, face, and hair.

Here's one good tip for any woman who touches up her hair: Go lightly on the rouge! Use a little—but always a little. Let the hair coloring do the talking, and let the cheek remain subdued. For when you have a foreign coloring in the hair and you apply with lavish hand another foreign coloring your eyes are bound to suffer painfully.

Rounded Shoulders for New Fall Suits

BY BETTINA BEDWELL.

PARIS.—[Special.]—The squared, athletic shoulders of our American girls form a means of identification for the French. They can pick out a flapper from the U. S. A. in any crowd by her shoulder lines, they tell me. This fall, if certain of the French dressmakers control the styles, it's going to be hard to do this, for one of the features of Paris fashions for the coming season is the rounded, sloping Victorian shoulder line, which is an outstanding characteristic of many jackets, coats, dresses and evening gowns.

In all the daytime garments listed the shoulder line is made rounded by sloping shoulder seams and by dropped yokes and caps at the top of sleeves. In the evening the 1860 dropped yoke method is extensively used. These shoulders make waistlines look more slim, and this is one big ideal of the new fashion.

The pictured wool suit from Lyolene shows you how some of the Paris style makers want our shoulders to look, to be in harmony with our new tip tilted hats. This suit is made of a woolly cashmere in a dark red that was the darling of Victorian ladies—maroon. The straight sleeves are given shoulder caps cut in one with the body of the bolero jacket, and up the outside of the arm is an elongated Y made by encrusting a one inch wide bias band of the material. Small Y's done in the same way trim the jacket front and back.

The dress under the bolero is a one piece frock with a dropped shoulder line and a gored skirt, both trimmed with bias band Y's. The belt is a Spanish belt of robin's egg blue moiré and the ribbon scarf is the same silk and color.

THREE MEALS A DAY

From the Tribune Cook Book

BY MARY MEADE.

Tomorrow's Menu

MORNING

Stewed Prunes
Oatmeal
Bacon
Johnnie Cake
Milk Coffee

NOON

Rice and Cabbage Soup
Toast Strips
Cottage Cheese
Whole Wheat Sandwiches
Milk Tea

NIGHT

Roast Beef
Franconia Potatoes
Kohlrabi Carrots
Leaf Lettuce
Lemon Rice Pudding
Milk Coffee

Food Talk.

Even though autumn has crossed our thresholds and entered our hearts, we yet have a little time to finish our picking, canning, and jelly making. With the last mentioned task in mind, I want to answer the many inquiries we have received about the use of paraffin in all these methods of preserving, for a "paraffin seal" is not confined to jelly making alone.

Paraffin may be purchased in almost any local grocery or hardware store by the individual cake, or by a box containing three or more cakes. It has several commercial names which need not disturb you, for most of them are good and will well serve your purpose.

When you attempt canning or jelly making, melt the paraffin after you have finished filling the jars or glasses. Then melt only a cake at a time, depending on the amount of jars you have to cover with it. Melt it over a slow fire, and pour it hot over the jelly. Roll each glass gently so that the paraffin entirely covers the exposed surface of the jelly. Leave about half an inch from the top of each glass as you pour in the jelly to allow for an approximate quarter of an inch of paraffin seal.

It is a debated point as to whether or not the paraffin should be put on the jelly while the latter is hot. I like the flavor of my own jelly better, if it has been permitted to cool before being so sealed. Cool—not cold!!

As the season progresses, and you enjoy glass after glass of your tasty jelly—and I'm sure that is the kind you make—save each piece of paraffin which you remove. Wash it carefully, and store it away for the next preserving season. When the time again arrives to put up fruits and vegetables for winter use, bring the old paraffin forth, and melt with whatever amount of new that you need. You may save yourself a few worthwhile pennies each year by so doing. Not to mention the convenience of having a little paraffin always in the house for emergency use.

If you discover the children chewing on it in the interim, take care that you save paraffin in a secret place in the future, for it does provide a grand gum!

LEMON RICE PUDDING.

½ cup of rice.
⅔ cup of hot water.
¼ teaspoon of salt.
2 cups of milk.
2 eggs.
½ lemon.
½ tablespoon of sugar.
½ cup of sugar.

Put the rice in a double boiler; add the hot water and salt and cook together until the water is absorbed. Add the milk and cook until the rice is done. Beat together the egg yolks, one-half cup of sugar, and grated lemon rind, and juice. Stir into the rice, and cook three minutes. Pour into a buttered baking dish. Whip the egg whites stiff, add the one-half tablespoon of sugar and pile the meringue on the rice. Bake in a slow oven [300 degrees Fahrenheit] for about ten minutes.

[Copyright: 1931: By The Chicago Tribune.]

Use CUTICURA
For Rashes
Eczema
and All Forms of
Itching, Burning
Skin Irritations.
Bathe with Cuticura Soap
Anoint with Cuticura Ointment
Relief comes at once and healing soon follows.
Soap 25c. Ointment 25c. and 50c. Proprietors: Potter Drug & Chemical Corp., Malden, Mass.

EMBARRASSING MOMENTS

Sidewalk Exhibition.

My most embarrassing moment happened in cold, icy weather on my way to work. The sidewalks were so icy that I was taking my time and great care with each step.

Looking up, I saw the one young man I wanted to make an impression on coming towards me. Unconsciously, I was less careful in taking my steps, and as a result, just as he was about up to me, I slipped and started to fall. A young man walking behind me tried to prevent the fall, and in doing so he slipped, also, and we both went down, I sitting in the strange young man's lap.

My friend came to our rescue and helped us both up. Now, my "friend" is more than a friend to me." L. R.

PATTERNS BY CLOTILDE

[Registered U. S. Patent Office.]

CHILD'S DRESS.

This small directoire model is one of the newest, and very pretty, too. The partial belt, ending in points above the inverted skirt plaits is a cute idea, and the collar, bow and cuffs finish the dress perfectly. Tweed like cotton with collar and cuffs of white pique, linen, broadcloth, wool jersey, challis and light weight worsted are lovely for this dress.

The pattern, 3295, comes in sizes 4, 6, 8 and 10 years. Size 8 requires 2 yards of 39 inch material with ¼ yard of 35 inch contrasting and 1 yard of ribbon for the bow.

Note—Clotilde patterns are made in New York exclusively for THE CHICAGO DAILY TRIBUNE. They are perfect in fit, up to date in style, and the easiest of all patterns to use.

How to Order Clotilde Patterns.

Write your name and address plainly on dotted lines, giving number and size of such patterns as you want. Inclose 10 cents in stamps or coin [coin preferred; wrap it carefully], for each number, and address your order to Clotilde Patterns, CHICAGO TRIBUNE, P. O. Box 537, Grand Central station, New York City.

Order Blank for Clotilde Patterns

CLOTILDE PATTERNS,
CHICAGO TRIBUNE, P. O. BOX 537,
Grand Central Station, New York City.

Inclosed find $...... Please send me the Clotilde patterns listed below:

Pattern No...... Size...... Price......
3295..................................
Name..................................
Number and Street..................................
City..................................
State..................................

Bright Sayings of the Children

My little niece, aged 7, having heard the grownups say "nipped in the bud," when annoyed with her brother for something he had said, told him "You can just knit that in the rug." F. H. U.

A FRIEND IN NEED

BY SALLY JOY BROWN.

Request for Cards.

"I wonder if you could get some pinochle playing cards for us. We are patients in this sanitarium and card games help us to pass the time. "J. N."

If you are a pinochle player, I am sure you'll have an extra deck of cards to pass on to these young men who must spend their days indoors. They'd be delighted to receive them.

How Do Chorus Girls Manage?

The theatre knows no "sick list." Chorus girls just can't be "absent." Regardless of their monthly sickness, they must be in line, on time, on their toes, and *smiling*. How do they do it? Nature doesn't spare them. They menstruate, of course; but stop the pain for hours at a stretch by the use of a perfectly harmless medicine called Midol.

It acts in seven minutes. Relief is complete. The pain is *gone*. You menstruate in comfort. Midol is not a narcotic and offers no interference with nature. All druggists; ask simply for Midol.

MOTION PICTURES DOWNTOWN

PALACE RKO 35¢ TO 3 50¢ TO 6:30
RANDOLPH at LA SALLE (Doors Open 10:45 A. M.)
RKO Vaudeville
FAVORITES OF THE ROXY GANG IN PERSON
FRANK LIBUSE & CO.
FREDA & PALACE, Others
and the Screen
The Strangest Love-Bargain Ever Made!
"The BIG GAMBLE"
RKO-Pathe Picture—with BILL BOYD, DOROTHY SEBASTIAN, WARNER OLAND, Zasu Pitts, Jas. Gleason

STATE LAKE
(Doors Open 8:45 A. M.)
"UNQUESTIONABLY WORTH SEEING!" Rob Reel, Amer.
"EAST OF BORNEO"
Universal's Picture—with ROSE HOBART, CHAS. BICKFORD
Extra "CHIC" SALE in Comedy Riot

Palace—SATURDAY BERNICE CLAIRE—STAGE & SCREEN SONG-STAR In Person

CASTLE STATE at MADISON
Life and Love Stripped Bare of Bunk—Flung on the Screen in the Raw
"MYSTERY OF LIFE"
Clarence Darrow's Amazing Motion Picture

WOODS RANDOLPH at DEARBORN
Cont. from 8:45 A. M. 35c to 3 P. M.—50c to 7 P. M.
LAST 2 DAYS ONLY CHANCE TO SEE—
"The DREYFUS CASE"
THE SCANDAL THAT SHOCKED THE WORLD

MIGHTY DOUBLE FEATURE —ADULTS ONLY—
'The RECKLESS HOUR' WITH DOROTHY MACKAILL —ALSO—
"I LIKE YOUR NERVE" Doug. Fairbanks Jr.—Loretta Young
ORPHEUM STATE AT MONROE

CHICAGO RALLIES TO SEE "THE MERRY WIVES OF VIENNA"
(Die lustigen Weiber von Wien)
Germany's Last Word in Film Operettas
2ND WEEK — 2ND WEEK
CINEMA CHICAGO AVE. AT MICHIGAN Cont. 1 to 11 P. M. Children 25c

PUNCH & JUDY Van Buren at Mich. Chicago German Theater
LAST TIMES TODAY
"Kinder des Glueck"
STARTING TOMORROW "NUR AM RHEIN"
11 to 3 P. M., 35c. Thereafter 50c

MAYWOOD

LIDO 5th Ave. at Washington Blvd. MATINEE DAILY MITZI GREEN—"NEWLY RICH" RAMON NOVARRO—"SON OF INDIA"

FOREST PARK

FOREST Madison St. at Des Plaines 2 FEATURES Adolphe Menjou—"The Great Lover" MITZI GREEN—"NEWLY RICH"

WEST

CROWN 1608 W. DIVISION 2 FEATURES BARBARA STANWYCK—BEN LYON CLARK GABLE—"NIGHT NURSE" MITZI GREEN—"NEWLY RICH"
WILSON 2418 W. Madison Norma Shearer, "Let Us Be Gay" and William Powell, "Shadow of the Law"
MARSHALL SQ. 22d Marshall Blvd. Double Feature "Woman of Experience" & "Son of India"

MOTION PICTURES DOWNTOWN

NORTH.

SHERIDAN 25c Till 6:30 P. M. Sheridan Rd. and Irving Park Blvd. 2 FEATURES—ADULTS ONLY Dorothy Mackaill—Conrad Nagel "Reckless Hour"—also Evelyn Brent—"Traveling Husbands"
TERMINAL 3315 Lawrence 25c Till 6:30 2 Features ADULTS ONLY Constance Bennett—"Common Law" Claudette Colbert, 'Secrets of a Secretary'
HOWARD HOWARD ST. "L" 25c Price—1:30 to 6:30 FREE PARKING RICHARD DIX, "Public Defender" Starts at 2:11—4:52—7:35—10:19 RICHARD ARLEN—LOUISE DRESSER "CAUGHT" Starts 3:33—6:16—9:00
ADELPHI 7074 N. CLARK Cont. from 1:30 P. M. Adolphe Menjou—Irene Dunne—Ernest Torrence—Neil Hamilton—Cliff Edwards—Olga Baclanova—"THE GREAT LOVER" Also—The Greatest Scenic Drama Ever Filmed in the Arctic—"THE VIKING" Don't fail to see this Wonderful Program. Added News—"Monkeyshine," "Talkomedy" & Mickey Mouse Cartoon. Adm. Till 6:30 P. M., 25c
BUCKINGHAM 3319 N. CLARK Jones—"Driver" WILL ROGERS—"YOUNG AS YOU FEEL" RICHARD DIX—"PUBLIC DEFENDER"
DE LUXE Wilson & Broadway. Near "L" Station—Joan Bennett "HUSH MONEY" and "THE VIKING"
LAKE SHORE Broadway at Belmont PAUL LUKAS 'THE VICE SQUAD' & 'TRANSGRESSION'
RIDGE DEVON AT CLARK JOAN BENNETT "Hush Money" & "A Woman of Experience"

NO MAN'S LAND

Teatro del Lago Sheridan Road Between Wilmette & Kenilworth HELEN TWELVETREES "A WOMAN OF EXPERIENCE"

EVANSTON

VARSITY 1710 SHERMAN "Too Many Cooks" & Claudette Colbert—"Secrets of a Secretary"

WILMETTE

WILMETTE "Great Lover" ADOLPHE MENJOU—IRENE DUNNE

LAKE FOREST

DEERPATH Ramon Novarro "SON OF INDIA"

HIGHLAND PARK

ALCYON "Public Enemy" JAMES CAGNEY—JEAN HARLOW

AUSTIN

IRIS 5743-47 Chicago Ave. Dbl. Feat. RUTH CHATTERTON "Magnificent Lie" & "Their Mad Moment"
PARK 5960 W. LAKE ST. DOUBLE FEATURE "Women Love Once" & "Annabelle's Affairs"
PLAISANCE 406 N. Parkside, at Lake DOUBLE FEATURE "POLITICS" & "SECRET CALL"

BERWYN

NEW RITZ 6334 W. ROOSEVELT RD. JAMES CAGNEY "Public Enemy"—"Their Mad Moment"

MOTION PICTURES SOUTH

Warner Bros. Theatres
CAPITOL 79th-Halsted ADULTS ONLY 2—FEATURE HITS—2 JOAN CRAWFORD "THIS MODERN AGE" Starts 3:15—5:50—8:30—10:45 —and— JOE E. BROWN "BROADMINDED" Starts 2:00—4:25—7:00—9:35
AVALON 79th-Stony 2—FEATURE HITS—2 CONSTANCE BENNETT as the girl who was "BOUGHT" Starts 2:08—4:58—7:48—10:38 —and— 'TRAVELING HUSBANDS' Starts 3:37—6:27—9:17
STRATFORD 63RD AND HALSTED 25c and 10c Until 6 P. M. MIGHTY BARGAIN PROGRAM 2—Big Talkie Hits—2 Janet GAYNOR Charles FARRELL "Merely Mary Ann" —in addition to— 'HUCKLEBERRY FINN' with Jackie Coogan, Mitzi Green
HIGHLAND 79th-Ashland / GROVE 76th-Cottage / WEST ENGLEW'D 63rd-Ashland (ADULTS ONLY) Double Feature CONSTANCE BENNETT "Common Law" —And— Claudette Colbert "SECRETS OF A SECRETARY"
JEFFERY (Adults Only) 71st-Jeffery CONSTANCE BENNETT, "Common Law"
COSMO (Dbl. Feat.) 79th-Halsted Helen Twelvetrees, 'A Woman of Experience' & Amos 'n' Andy, 'Check & Double Check'
LEXINGTON (Dbl. Feat.) 1163 E. 63rd Joan Bennett, "Hush Money"—Adults Only & Helen Twelvetrees, 'Woman of Experience'
SHORE Fifi D'Orsay 75th-Kingston WILL ROGERS, "Young as You Feel"
SYMPHONY (Dbl. Feat.) Chgo.-Cicero Eddie Quillan, Marian Nixon, 'Sweepstakes' and Richard Arlen, "The Secret Call"

SCHOENSTADT'S TALKIE THEATERS
PICCADILLY JOHN GILBERT "THE PHANTOM OF PARIS"
PEOPLES 47th and Ashland Claudette Colbert, 'Secrets of a Secretary' Beautiful Dishes Free to Every Lady
ATLANTIC 26th-Crawford Double Feature—"Ubangi" and Joan Bennett—"Hush Money"
HARPER 5236 Harper Ave. Barbara Stanwyck—Clark Gable "NIGHT NURSE"
PALACE 5242 W. 26th St. Barbara Stanwyck, "Night Nurse"

MIDWEST 35TH AND ARCHER 2 FEATURES WILL ROGERS—FIFI D'ORSAY "YOUNG AS YOU FEEL" Clara Kimball Young—"MOTHER & SON"
JACKSON PARK Stony Island at 67th DOUBLE FEATURE RAMON NOVARRO—"SON OF INDIA" MITZI GREEN—"NEWLY RICH"
RAMOVA 35TH & HALSTED Today Only—Double Feature Anna May Wong—"FLAME OF LOVE" Buck Jones—"FIGHTING SHERIFF"
COMMERCIAL 92ND AND COMMERCIAL Richard Dix, "PUBLIC DEFENDER"
COLONY 59TH & KEDZIE ADULTS ONLY JOAN BENNETT—"HUSH MONEY" Constance Bennett—"THE COMMON LAW"
R-K-O ENGLEWOOD 63D & HALSTED 25c, 1 to 5:30 P. M. JACK HOLT in "50 FATHOMS DEEP" Professional Preview—RKO ACTS
CHELTEN Exchange Ave. at 79th St. JAMES CAGNEY "Public Enemy" and "Their Mad Moment"
ROSELAND-STATE MICHIGAN-110TH-PLACE RICHARD DIX—"PUBLIC DEFENDER"
MARQUETTE 63D & KEDZIE Warner Baxter "MAD MOMENT"—Rich. Arlen, "CAUGHT"
NEW REGENT 6826 S. HALSTED Double Feature "SWEEPSTAKES" & "EX-BAD BOY"
HIGHWAY 36TH & S. WESTERN WARNER BAXTER "Mad Moment" & Rich. Arlen—"CAUGHT"
OAKLAND SQ. 3947 Drexel Blvd. ADULTS ONLY Constance Bennett—"COMMON LAW"
HAMILTON 71ST & PAXTON JAMES CAGNEY "PUBLIC ENEMY"—8:50 and 10:05

MOTION PICTURES MISCELLANEOUS

Friday at the ORIENTAL CLARA LU 'N' EM FIRST APPEARANCE ON ANY STAGE

Publix-Balaban & Katz WONDER THEATERS
CHICAGO RANDOLPH—STATE ST.—LAKE 35c—10:45 A. M. to 1 P. M. TALLULAH BANKHEAD FREDRIC MARCH "MY SIN" —On Stage— Riot of Joy "HOT JAVA"
ORIENTAL RANDOLPH ST. near STATE 35c—10:45 A. M. to 1 P. M. BENNY DAVIS and His Sensational 12—NEW ACTS—12 And Screen Romance NANCY CARROLL in "PERSONAL MAID"
ROOSEVELT STATE ST. near WASHINGTON 35c—9 A. M. to 1—50c to 6 P. M. WARNER BAXTER LUPE VELEZ in "THE SQUAW MAN"
McVICKERS MADISON ST. near STATE 35c—9 A. M. to 1 P. M. FOUR MARX BROTHERS in "Monkey Business"
UNITED ARTISTS RANDOLPH ST. at DEARBORN 35c—8:45 A. M. to 1 P. M. FOURTH SMASHING WEEK Elmer Rice's Prize Play "STREET SCENE" Sylvia Sidney, Estelle Taylor William Collier Jr.
PARADISE CRAWFORD near WASHINGTON 35c—1:30 to 6:30 P. M. JOAN CRAWFORD ADULTS ONLY "THIS MODERN AGE" BIG STAGE SHOW—AL KVALE Frank Wilson—Preston Sellers
UPTOWN BROADWAY at LAWRENCE 35c—1:30 to 6:30 P. M. THE KING OF MAGIC! THURSTON IN PERSON Lionel Barrymore "Guilty Hands" ART KAHN in PERSON!
TIVOLI COTTAGE GROVE near 63RD 35c—1:15 to 6:30 P. M. LIONEL BARRYMORE "GUILTY HANDS" Kay Francis, Madge Evans Two Big Stage Shows! Frankie Masters & Circus Days!
HARDING MILWAUKEE near SAWYER 25c. 1:30-6:30—Smash Program Lionel BARRYMORE AND BERT WHEELER Kay Francis Dorothy Lee "GUILTY HANDS" "Too Many Cooks"
TOWER 63 RD ST. near BLACKSTONE 25c. 1:00-6:30—2 Big Smashes JOE E. BROWN AND Clarence Darrow's Thelma Todd "MYSTERY OF LIFE" "BROADMINDED"
RIVIERA BROADWAY near LAWRENCE 25c. 1:30-6:30—2 Big Smashes Clarence Darrow's "MYSTERY OF LIFE" Also "Murder By the Clock" Irving Pichel, Lilyan Tashman
NORSHORE HOWARD ST. near CLARK 25c. 1:30-6:30—2 Big Hits "HUCKLEBERRY FINN" Jackie Coogan, Mitzi Green & "PHANTOM OF PARIS," John Gilbert
MARYLAND 63RD ST. at MARYLAND JACK HOLT in "FIFTY FATHOMS DEEP" & BERT WHEELER, 'Too Many Cooks'
SENATE MADISON at KEDZIE "HUCKLEBERRY FINN" Jackie Coogan also Edmund Lowe, "TRANSATLANTIC"
CENTRAL PARK 3535 ROOSEVELT "SACRIFICE OF ISAAC" All Jewish Talking Hit Adolphe & Jenny Garber

GRANADA SHERIDAN at DEVON PUBLIX GREATER TALKIE THEATERS MARBRO MADISON near CRAWFORD
30c 1:30 6:30 THERE'S COMEDY AND DRAMA IN THESE TWO APPEALING PICTURES
A Whirlwind of Laughs JOE E. BROWN THELMA TODD in "BROADMINDED" AND CLIVE BROOK PEGGY SHANNON Marjorie Rambeau in "SILENCE"

NORTOWN Western-Devon Matinee Daily WILL ROGERS Fifi D'Orsay in "Young As You Feel" AND RICHARD DIX in "The Public Defender"
CENTURY Clark-Diversey Matinee Daily "HUCKLEBERRYFINN" Jackie Coogan Mitzi Green, Junior Durkin AND Edmund Lowe Greta Nissen "TRANSATLANTIC"
GATEWAY Law.-Milwaukee Matinee Daily CLAUDETTE COLBERT "SECRETS OF A SECRETARY" AND RICHARD DIX other stars in "PUBLIC DEFENDER"
BELMONT Lincoln-Ashland Matinee Daily CLAUDETTE COLBERT "SECRETS OF A SECRETARY" AND RICHARD DIX others stars in "Public Defender"
CONGRESS Milw.-Rockwell Matinee Daily "HUCKLEBERRYFINN" Jackie Coogan, Mitzi Green, Junior Durkin AND "Phantom of Paris" John Gilbert, Leila Hyams, Lewis Stone Sam Herman Revue. Eugenie Hat Contest. Paloma Parade on Stage. 8:30 P. M.
STATE 5814 W. Madison Matinee Daily BARBARA STANWYCK Clark Gable in "NIGHT NURSE" & Mitzi Green, "NEWLY RICH"
BERWYN 6404 W. 22nd St. HELEN TWELVETREES "Woman of Experience" RICHARD ARLEN, "Caught"
WINDSOR 1225 N. Clark CLAUDETTE COLBERT "Secrets of a Secretary" & "50 Fathoms Deep," Jack Holt
LA GRANGE 54 S. 5th, La Gr. RAMON NOVARRO, Madge Evans, "SON OF INDIA" RICHARD ARLEN, "Caught"
CRYSTAL North Av. Nr. Cal. / BELPARK 3231 N. Cicero / MANOR 5609 W. North Ave. At All Three Theaters RAMON NOVARRO Conrad Nagel Madge Evans in "Son of India" and Mitzi Green, Jackie Searl Louise Fazenda in "NEWLY RICH"
PANTHEON Sheridan nr. Wilson "HUCKLEBERRY FINN" Jackie Coogan & "FIFTY FATHOMS DEEP," Jack Holt

NORTHWEST

PORTAGE PARK 4050 Milwaukee 2 FEATURES RAMON NOVARRO—"SON OF INDIA" MITZI GREEN—"NEWLY RICH"
RIVOLI 4380 ELSTON TWO FEATURES Barbara Stanwyck—"Night Nurse" Mitzi Green, Jackie Searl—"NEWLY RICH"
ALAMO 3641 W. CHICAGO Matinee Daily—2 Features "CAUGHT" & "WOMAN OF EXPERIENCE"
TIFFIN 4051 W. NORTH AVE. "NEWLY RICH" & RAMON NOVARRO—"SON OF INDIA"
PATIO 6008 W. Irving Park Blvd. Dbl. Feature—Barbara Stanwyck "Miracle Woman"—"Their Mad Moment"
COMMODORE 3105 Irving Park Blvd. 25c, 6:30 to 7 P. M. "NIGHT NURSE" and "NEWLY RICH"
IRVING Irving Park Blvd. and Crawford MARIE DRESSLER "Politics"—"A Woman of Experience"
MONT CLARE Grand Ave. at Harlem Double Feature "SON OF INDIA" and "CAUGHT"
NEW DRAKE 3548 MONTROSE DOUBLE FEATURE "Public Enemy"—"Woman of Experience"

PARK RIDGE

PICKWICK "Night Nurse" BARBARA STANWYCK & "HUSH MONEY"

TODAY AT ESSANESS
VOGUE Broadway at Grace 25c—1:30 to 6:30 RICHARD DIX, "The Public Defender" At 2:20, 5:05, 7:50, 10:35 Jack Holt, "FIFTY FATHOMS DEEP" At 3:36, 6:20, 9:05
North Center Lincoln-Irving Opens 1:30 WILL ROGERS, "Young as You Feel" Claudette Colbert, "Secrets of a Secretary"
BYRD Madison at Cicero Opens 1:30 Marie Dressler, Polly Moran, "Politics" Barbara Stanwyck, Ben Lyon, "Night Nurse"
LAMAR Marion at Lake 'L'. Opens 1:30 Barbara Stanwyck, Ben Lyon, "Night Nurse" Austin-Oak Park Football Game
BIOGRAPH 2433 Lincoln. Opens 1:30 Mitzi Green, Jackie Searl, "Newly Rich" Barbara Stanwyck, Ben Lyon, "Night Nurse"
BROADWAY-STRAND 1646 Roosevelt Joan Bennett—"Hush Money" Barbara Stanwyck—"Night Nurse"
EMBASSY 3940 Fullerton. Opens 1 James Cagney, Jean Harlow, "Public Enemy" Ruth Chatterton, "The Magnificent Lie"
DEVON 6225 Broadway. Opens 1 WILL ROGERS, "Young as You Feel" Jack Holt, "FIFTY FATHOMS DEEP"
400 6746 Sheridan. Opens 1 Marie Dressler, Polly Moran, "Politics" Peggy Shannon—"Secret Call"
CRAWFORD 19 S. Crawford. Opens 1 Warner Baxter, "Their Mad Moment" Robert Armstrong, "EX-BAD BOY"
DAVIS Lincoln at Wilson. Open 6 P. M. Barbara Stanwyck, Ben Lyon, "Night Nurse" Mitzi Green, Jackie Searl, "Newly Rich"

Chicagoans Ac[t] as Agents fo[r] the Fair of 193[3]

BY THALIA.

SEVERAL Chicago travelers [in] far off places have, in the [last] year or so, been serving as e[mis]saries working in the inter[est] of the 1933 Century of Progress. [Mr.] and Mrs. Charles T. Atkinson, [who] are to return in another month f[rom] their lengthy globe circumnavigat[ion,] called on the Siamese government ... minister to discuss with them Siam['s] plans for participation in the ex[position.] The big game hunting Her[bert] Bradleys did their bit in Africa [last] spring when they investigated the [pos]sibilities of transporting the inh[abi]tants of a pygmy village to Chi[cago] when fair time comes around.

More recently Mr. George H[igh,] in Europe with Mrs. High [on] their annual summer trip, has ... evincing his interest in the repres[entation] of European photographic s... in the international salon of ... graphic works that is to be on[e of] the features of the exposition. [Mr.] High, you know, is one of the ... enthusiastic and accomplished of ... amateur photographers. ... Highs will be returning to Chi... although the duck hunting ... always an incentive for Mr. H... early fall arrival here, is later ... year than usual. In Paris abo[ut a] fortnight ago Mr. and Mrs. High ... a luncheon for the other Chicag[oans] who were there. The Thomas ... Hindes, who sailed for this countr[y] Saturday; the J. Andrews Kings, [who] returned to Lake Forest last ... and the Charles B. Goodspeeds ... among the guests. The Highs ... at Le Touquet with their daug[hter,] Lady Burney of London, for a ...

Mrs. Albert Michelson Is Ill in Washington Hospital.

Distressing news from Washin[gton,] D. C., concerns the serious illne[ss of] Mrs. Albert Michelson after an o[pera]tion in the emergency hospital ... two weeks ago. Mrs. Michelson ... gone to Washington, D. C., from ...town, Mass. where she and [her] youngest daughter, Mrs. Sheldon ... have had a house this summer. ... Dick and Mrs. Philip B. Maher ... staying with their sister, Mrs. F... Foster, in order to be near ... mother.

Mrs. Heaton Owsley has dism[issed] and given up her apartment a[t] Sheridan road with the intenti[on of] spending most of her time away ... Chicago during the next year ... She departed on Saturday for a ... at Virginia Hot Springs and pl[ans to] travel thereafter, returning to ... cago only for brief intervals.

The Charles Garfield Kings ... been entertaining Mr. and ... Samuel Grimson [Mrs. Grim[son,] Malvina Hoffman, the artist] as ... guests at La Passe, their Santa ... Bara residence. They had a ... luncheon for the visitors yest... and the Clarence F. Mitchells g... luncheon for them last week. ... Kings are returning to Chica[go] Friday, and the James Ward T... are making the eastward trip ... same time. The Kings' son-in-la[w and] daughter, the John Irving ... have returned from their hone[ymoon] and are looking for a house in ...netka.

Mr. and Mrs. A. H. Gross B[ack] from Their Summer Home.

Mr. and Mrs. Alfred H. Gros[s have] returned to Evanston from the[ir resi]dence at York Village, Me., ... most of their children and gra[nd]dren visited them during the su[mmer.] Their daughters, Mrs. Rene Tr... of Winnetka and Mrs. Dana H. ... of Pelham, N. Y., have return[ed] to their respective residences. ... other daughter, Mrs. Geor... Haskell of Evanston, is reco[vering] rapidly from the illness sh[e con]tracted last December, and ha[s gone] down to Warm Springs, Ga., ... winter. Her children, Anne an[d ...] who spent the summer with [their] grandparents, are to be with h[er ...]

Mr. and Mrs. W. Edwin Sta... 1130 State parkway have ann[ounced] the engagement of their da[ughter,] Helen, to Victor Elting Jr., ... Mr. and Mrs. Victor Elting o[f Win]netka. Miss Stanley studied ... Timothy's at Catonsville, M[d., and] spent a year of study and ... abroad before she made her de[but last] year. Mr. Elting is a grad[uate of] Princeton, class of '28. No d[ate has] been set for the wedding.

Susie Singleton Wed to E. L. Porter on Saturday.

The romance that culminate[d ...] suited—or what does a roma[nce ...] anyway?—in the quiet wedd[ing on] Saturday of Miss Susie Si[ngleton,] daughter of Mr. and Mrs. M... Singleton of St. Louis, Mo., a[nd Clif]ford L. Porter began last wint[er ...] Mr. Porter and his brother an[d sister-]in-law, the Gilbert E. Porters I[II, were] on their trip to Honolulu. T[he wed]ding took place late Saturda[y after]noon at the Gilbert Porters' L... ... residence, and the bride an[d groom] went to Virginia Hot Springs ... wedding trip. Mr. Porter—" ... his friends know him—was ... marriage one of the most po... the eligible bachelors.

Briefs—Mrs. Samuel Insull ... return yesterday from an east... She was in Stockbridge, Mas... week. . . . Mrs. Alden B. S... Miss Narcissa Swift accompan[ied] Lydia Swift to New York to s... for Miss Nixon's school in ... are remaining in the east f... days. . . . Mrs. Gustavus F. S... her daughter, Miss Geraldi... also been in New York seeing ... Marie Swift, also bound ... Nixon's. . . . Mrs. Alexander ... who has been at Easthamp... her daughter, Mrs. Loring ... has returned to Chicago and ... Drake until she goes to Flo[rida.] Mrs. Ogden Armour is in Lo...

* *

Purdue, with 4,642, S[ets] Record for Enro[llment]

Lafayette, Ind., Sept. 28.—... Official figures on Purdu[e Univer]sity's enrollment, given out ... President Edward C. Elliot[t, show] the largest attendance in it[s history.] The total is 4,642. That is ... than last year at this time. ... ber of freshmen is lower ... year, but there are more ... the other classes and the ... school has a record break[ing enroll]ment.

Chicagoans Act as Agents for the Fair of 1933

BY THALIA

SEVERAL Chicago travelers to one or other of places have, in the last year or so, been serving as emissaries working in the interests of the 1933 Century of Progress. Mr. and Mrs. Charles T. Atkinson, who expect to return in another month from their lengthy globe circumnavigation, called on the Siamese government last week to discuss with them Siamese plans for participation in the exposition. The big game hunting Herbert Lewises did their bit in Africa last year when they investigated the possibilities of transporting the inhabitants of a pygmy village to Chicago for the fair time comes around.

Mr. Lewis recently Mr. George Henry Lewis in Europe with Mrs. High on their annual summer trip, has been pursuing his interest in the representative of European photographic society in the international salon of photographic works that is to be one of the features of the exposition. Mr. High, you know, is one of the most accomplished and accomplished of Chicago's amateur photographers. The Highs will be returning to Chicago in time although the duck hunting season is always an incentive for Mr. High's early fall arrival here, is later this year than usual. In Paris about a month ago Mr. and Mrs. High gave a luncheon for the other Chicagoans who were there. The Thomas W. Days, who sailed for this country on the same ship the J. Andrews Kings, who returned to Lake Forest last week, and the Charles B. Goodspeeds were among the guests. The Highs were joined in Prospect with their daughter, Mrs. Bussy of London, for a stay in Paris.

—

Albert Michelson Is Ill

in Pasadena Hospital.

Disturbing news from Washington, D. C., concerns the serious illness of Dr. Albert Michelson after an operation in the emergency hospital there a few weeks ago. Mrs. Michelson had gone to Washington, D. C., from Provincetown, Mass., where she and her younger daughter, Mrs. Sheldon Dick, had had a house this summer. Mrs. Dick and Mrs. Philip B. Maher are with their sister, Mrs. Festus Gates, in order to be near their parents.

—

Mrs. Easton Owsley has dismantled and given up her apartment at 3150 Lake Shore drive with the intention of spending most of her time away from home during the next year or so. She departed on Saturday for a stay at Hot Springs and plans to visit Galveston, returning to Chicago only for brief intervals.

—

Mr. and Mrs. Charles Garfield Kings have been entertaining Mr. and Mrs. Conrad Grimson [Mrs. Grimson is Adelaide Hoffman, the artist] as house guests at La Fosse, their Santa Barbara residence. They had a small dinner for the visitors yesterday, at which Clarence F. Mitchells gave a dinner for them last week. The Kings are returning to Chicago on Oct. 1, and the James Ward Thornes are making the eastward trip at the same time. The Kings' son-in-law and daughter, the John Irving Shaws, have returned from their honeymoon and are looking for a house in Winnetka.

—

Mr. and Mrs. A. H. Gross Back

from Their Summer Home.

Mr. and Mrs. Alfred H. Gross have returned to Evanston from their residence at York Village, Me., where most of their children and grandchildren visited them during the summer. The daughters, Mrs. Rene Traveletti of Evanston and Mrs. Dana H. Grant of Tuxedo, N. Y., have returned also to their respective residences. Their daughter, Mrs. George S. Isham of Evanston, is recovering slowly from the illness she contracted last December, and has gone away to Warm Springs, Ga., for the winter. Her children, Anne and Joan, will spend the summer with their grandparents, are to be with her.

—

Mr. and Mrs. W. Edwin Stanley of 1 Ridge parkway have announced the engagement of their daughter, Miss Victor Elting Jr., son of Mr. and Mrs. Victor Elting of Winnetka. Miss Stanley studied at St. Timothy's at Catonsville, Md., and spent a year of study and travel abroad before she made her debut last winter. Mr. Elting is a graduate of Princeton, class of '28. No date has been set for the wedding.

—

Miss Singleton Wed to

A. L. Porter on Saturday.

In romance that culminated, or rather what does a romance do, culminate in the quiet wedding on Saturday of Miss Susie Singleton, daughter of Mr. and Mrs. Marvin E. Singleton of St. Louis, Mo., and Burnell L. Porter began last winter when Mr. Porter and his brother and sister-in-law, the Gilbert E. Porters III., were on a pair trip to Honolulu. The wedding took place late Saturday afternoon at the Gilbert Porters' Lake Forest residence, and the bride and groom went to Virginia Hot Springs on their honeymoon trip. Mr. Porter—"Burf," as his friends know him—was until his marriage one of the most popular of eligible bachelors.

—

Mrs. Samuel Insull was to arrive yesterday from an eastern trip. She was in St. Ambridge, Mass., for a week. . . . Mrs. Alden B. Swift and Mrs. Harrison Swift accompanied Miss Mary Swift to New York to see her off on Miss Nizon's school in Italy and remained in the east for a few days. . . . Mrs. Gustavus F. Swift and her daughter, Miss Geraldine, have been in New York seeing off Miss Mary Swift, also bound for Miss Nizon's. . . . Mrs. Alexander H. Revell, who has been at Easthampton with her daughter, Mrs. Loring Hoover, has returned to Chicago and is at the Ritz until she goes to Florida. . . . Mrs. Gideon Armour is in London.

✱ ✱

Purdue, with 4,642, Sets Record for Enrollment

Lafayette, Ind., Sept. 28.—[Special.]—Official figures on Purdue university enrollment, given out today by President Edward C. Elliott, reveal the largest attendance in its history. The total is 4,642. That is 140 higher than last year at this time. The number of freshmen is lower than last year, but there are more enrolled in the other classes and the graduate school has a record breaking registration.

WILL STUDY IN ITALY

MISS MARIE SWIFT, MISS LYDIA SWIFT, MISS ELIZABETH BAUM.
[TRIBUNE Photo.]

Miss Marie Swift, daughter of Mr. and Mrs. Gustavus F. Swift; Miss Lydia Swift, the Alden B. Swifts' daughter, and Miss Elizabeth Baum, daughter of Mr. and Mrs. James E. Baum, will be students this winter at Miss Mary S. Nizon's fashionable school at Florence, Italy. All three girls will be debutantes next season.

Should Child Know It's Adopted? Foster Parent Says "Yes"

By GLADYS HUNTINGTON BEVANS.

The following touchingly sweet and intelligent letter sets forth the situation in which a number of foster parents find themselves. A few necessary changes have been made to cover possible identification:

"Dear Mrs. Bevans: Will you please advise me how we may make known to our dear little not quite 3 year old nephew, without breaking his heart, that the dearly beloved mama that he knows is not his real mother? There could not be greater love between them if she were. His own mother is the 'pretty girl' whose picture hangs where he can always see it. She passed on when baby was only 11 days old.

"He has been in Sunday school for some time and will soon go to kindergarten. I do not want him to learn the truth from outsiders; I think it is a form of cruelty. . . . Today the little one, trying to persuade his mother to let him accompany her on a little ride, asked, 'Are you my mama?' My heart seemed to stand still. Can you help us in this?"

I found one short letter which seems to fit this question—first, it reinforces the wise decision that this beloved little boy must be told, and, second, it gives a general idea of a simple approach to the telling.

"I have two adopted children, both girls. Believing that girls would be more sensitive to their adoption than boys, I pondered telling them of the fact for some time. Keeping it a secret, of course, is like sitting on dynamite. Birth certificates are more and more in demand these days. In many states one must be produced at marriage. The sudden learning of adoption at such a time might possibly alienate mother and daughter irreparably.

"Therefore I resolved to treat their adoption as we treat their build and stature; just ordinary facts that just 'happened that way.' The understanding of the word 'adoption' came to them when I told them where babies came from. At the earliest possible age, 5 for one and 6 for the other, I told them how babies grew and told them that I had not been strong enough to carry them safely and feed them well, so that another mother had done that for me. Later on I told them all hospitals had such babies; the mothers were too poor or too ill to care for their babies and allowed other mothers to have them.

"They rather pride themselves on having had two mothers, and this attitude has entirely protected them from any barbs from schoolmates. Some know, some do not, but all seem to ignore it."

[Copyright: 1931: By The Chicago Tribune.]

✱ ✱

Lili Damita Denies She Is Married, or Plans Wedding

Santa Barbara, Cal., Sept. 28.—(AP)—Published reports that Lili Damita, film actress, was married or on the brink of matrimony brought a denial from her today.

The American Woman has every lure but one

WHEREVER SHE GOES men flock about her—she combines the allure of every nation. Only one charm has she missed. Her skin does not rival the famous "English complexion."

For 142 years the British Isles has had a beauty secret—Pears' Soap.

Send for a regular-sized cake—free. Watch its full generous lather stimulate your skin to new loveliness. Just send your name and address to Pears' Soap, Department PG-10, Cambridge, Mass. At all drug and department stores—wherever toilet goods are sold. Pears' Soap, unscented, 15c. Scented, a trifle more.

PEARS' SOAP

WASHINGTON SOCIETY

Washington, D. C., Sept. 28.—[Special.]—Mrs. Hoover attended the funeral services this morning of Mrs. Everett Sanders, who died in Paris two weeks ago. The service was held at the Mayflower, where Mr. and Mrs. Sanders lived for several years.

The secretary of state returned here this morning from Highhold, his summer place on Long Island, where Mrs. Stimson will remain for a short time yet.

The secretary of commerce, Robert P. Lamont, returned this morning from New York and joined Mrs. Lamont, who also arrived here this morning after an absence all summer in their summer home in Wisconsin and a short visit to their son and daughter-in-law, Mr. and Mrs. Robert P. Lamont Jr.

Justice and Mrs. George Sutherland returned to their Washington home tonight from New York, where they landed from California, having made the trip by water via Panama.

Mr. and Mrs. Henry L. Stevens have arrived at the Mayflower for a short visit on their way to their home in North Carolina from Detroit, where Mr. Stevens was elected national commander of the American Legion.

Mrs. Delos A. Blodgett and her sister, Mrs. Charles G. Matthews, have closed Casa Blanca, Mrs. Blodgett's summer home on Mackinac island, where they have been all summer, and are en route to their Washington home by motor.

✱ ✱

NEW YORK SOCIETY

New York, Sept. 28.—[Special.]—Mr. and Mrs. Courtlandt Nicoll will give a dinner dance in honor of their debutante daughter, Miss Mildred Nicoll, on Dec. 4 in the crystal room of the Ritz-Carlton preceding the first junior assembly.

Mr. and Mrs. George Higginson Jr. arrived at the Weylin yesterday from Lenox and is joined at that hotel today by their son-in-law and daughter, Count and Countess Gianguillo Rucellai, who are due on the Conte Biancamano.

Miss Phoebe Andrews, daughter of Mr. and Mrs. Barrett Andrews, has returned from Bar Harbor, where she was the guest of Miss Rosalie Slack.

Mrs. Richard E. Breed and Miss Jane Breed returned from Europe on the Europa.

Mrs. Louise de Koven Phelps has returned from Bar Harbor.

Mr. and Mrs. Ranold H. MacDonald Jr., who passed the summer months at their country home, Beech Hill house, Dublin, N. H., will return home on Thursday.

Bertha Palmer, O. T. Lewis Wed at Bar Harbor

Bar Harbor, Me., Sept. 28.—[Special.]—The wedding of Miss Bertha Palmer, granddaughter of the late Mr. and Mrs. Potter Palmer, to Mr. Oakleigh Thorne Lewis, which took place at noon today at Hare Forest, the summer home of her parents, Mr. and Mrs. Potter Palmer of Chicago, marked the close of the season in this fashionable summer colony.

The Rev. Albert Wilson, rector of the Church of St. Gregory-by-the-Sea at Rumson, N. J., an old friend of the parents of the bridegroom, Mrs. Philip S. Chancellor of Ormond, Santa Barbara, Cal., and the late Mr. Blakeman Lewis, officiated at the ceremony, which was followed by a breakfast and small reception for the limited number of relatives and intimate friends who witnessed the marriage. Miss Pauline Palmer served as her sister's only attendant and Dr. Chancellor, the bridegroom's stepfather, was his best man.

Miss Palmer's wedding dress was a simple model of ivory satin, made with a long train, and her veil was of tulle.

Following their honeymoon Mr. Lewis and his bride will be at home at his country place, Thorndale, at Millbrook, N. Y. They will come to Chicago to spend the Christmas holidays with Mr. and Mrs. Potter Palmer at 1301 Astor street.

The bride's mother is the former Miss Pauline Kohlsaat, a daughter of the late H. H. Kohlsaat, Chicago newspaper publisher.

Mr. Lewis comes of a pre-revolutionary family. His mother is the former Miss Charlotte Thorne, a daughter of Mr. and Mrs. Oakleigh Thorne of this city and Las Tejas, Santa Barbara, Cal. The Thornes settled in Massachusetts in the middle of the seventeenth century, later moving to Long island, where one of the ancestors of the bridegroom was a patentee of the town of Flushing.

✱ ✱

Create Own Type of Beauty, Women of Business Are Told

"Mere prettiness is an accident of color and contour. Beauty as we have come to know it is within the reach of practically every woman, and reveals almost universally the type of woman who makes a success in the theatrical, the business or the social world."

At least so Kathleen Cory, director of the Dorothy Gray studios, informed the Alliance of Business and Professional Women last night.

"Every great beauty creates her own type," she added, "most of them, examination reveals, by submerging some defect by a radiant personality. Norma Shearer and Gloria Swanson, for instance, are the two best examples of women who lacking perfection of feature, have successfully created the impression of beauty.

"One of the greatest drawbacks to chic appearance is the failure of the majority of women to see themselves in full length perspective, as men see them. One buys a hat, seeing only that part of the costume, when in reality we should be looking ever more frequently into our full length mirrors and seeing it as a part of the whole.

"Magnetism, that vibrant quality that some women exercise as they enter a room, actually lives in the muscles and can be developed. It is one of those stimulating effects possible to the woman who takes sufficient care of herself to get beauty sleep before she needs it, and to keep herself fit and healthy, for health, after all, is the real basis of all beauty care.

"Creams and lotions can help, and so does exercise, but nothing in the world, but good rich blood will feed muscles and tissues and bring that glow that means real beauty."

—

Concerning Platinum Blonds.

Kansas City, Mo., Sept. 28.—(AP)—That platinum blond effect may be obtained with a coat of paint. And the paint is much safer than powerful bleaching agents that may injure the hair permanently, Emil R. Rohde, Chicago expert, told a beauty culture convention here today.

MARRIED

MRS. H. TYLER TODD.
[Teloff Photo.]

The marriage of Miss Marianna Rogers Ruffner, daughter of Mr. and Mrs. Rogers Ruffner of Highland Park, to Harrison Tyler Todd, son of Maj. Gen. and Mrs. Henry D. Todd Jr. of Washington, D. C., took place last Thursday evening at the Presbyterian church in Highland Park. After Nov. 1 the bride and groom will reside at 1110 Union street, Schenectady, N. Y. Gen. Todd commanded the 58th field artillery brigade, 33d division, during the world war. By an error in yesterday's paper the wrong picture of a bride was run as Mrs. H. T. Todd.

Pastors See Slump as Time to Arouse Zeal for Religion

BY THE REV. JOHN EVANS.

More than 750 Protestant ministers of Chicago attended the first union ministers' meeting of the fall season yesterday morning at the First Methodist Episcopal church, Chicago temple. The attendance, according to officers of the Chicago Church federation under whose direction the monthly meetings are held, prophecies intensified work in religious fields, despite the depression.

In fact, Dean Shailer Mathews, president of the federation, told the pastors the present conditions forms an extraordinary background for spiritual progress. He pointed to former religious revivals and declared that they invariably sprang from conditions which proved the treachery of trust in material things alone.

"There is no reason that history will not now repeat itself," Dean Mathews added. "Certainly not since the world war has civilization been swept with uncertainty and hardship as now. Yet in spite of the misfortune everywhere, we must not forget that refining is by fire, and that strength of character is developed not through ease but through enduring reverses."

Greeter Gaw Receives Pal of 'Billy the Kid'

(Picture on back page.)

The old days in New Mexico, when feuds meant shooting it out, were described yesterday by one who used to be considerable of an expert in that line. He was George Coe, 76 years old, who lays claim to being one of the last survivors of Billy the Kid's gang.

The westerner was greeted at the Dearborn street station by Greeter Gaw. Then he, with Mrs. Coe and Dr. William Brown, superintendent of Valmora sanitarium in New Mexico, who came with him, was taken to the Stevens hotel in the shining official automobile used for city visitors. Thursday evening Mr. Coe will be a guest of honor at the annual banquet given by friends of the sanitarium and will again tell his experiences as a border fighter.

"It was this way," he explained: "It was in Lincoln county back in the '70's that Billy the Kid—his real name was William H. Bonney—became our leader and before he died with his boots on he had killed about 21 men.

"You see, there were two factions that sprang up after the killing of J. H. Tunstall, an English cattleman. Billy the Kid was then 17 years old. Under our leader, McSween, we set out to avenge Tunstall's murder.

"We fought the faction lined up with Sheriff Brady. Being old timers they thought they had the whole country sewed up for themselves. They wouldn't let newcomers in. We were opposed to that idea. Anyway, Billy became our leader and by the time he was killed we had driven out the crooks that were lined up with the sheriff."

✱ ✱

What's Doing Today

CONVENTIONS.

Women's Lutheran Missionary Society.....Christ church

MEETINGS.

Chicago Civic Choral Society.....Congress
Modern Schools.....Bismarck
North Shore Aux. No. 76 Independent Order of B'nai B'rith..Edgewater Beach
South Side Women's Club.....Windermere
Deutscher Presse Verein.....Bismarck
Woman's Benefit Association...Palmer house

LUNCHEONS.

Alpha Kappa Psi.....Carson's grill
Alpha Tau Omega.....Mandel's Ivory room
Central Lions Club.....Hotel La Salle
Chicago Round Table.....Sherman
Delta Sigma Phi...Chicago Bar association
Evanston Round Table.....Northshore
Galbraith Post, American Legion...Sherman
Harmonie Club.....Atlantic
Lincoln Park Kiwanis.....Parkway
Federated Churches [Midwest Com.].La Salle
North Central Kiwanis.....Drake
North Shore Kiwanis.....Edgewater Beach
Northwest Kiwanis..Division Street Y.M.C.A.
Phi Gamma Delta....Chicago Bar association
Phi Kappa Psi.....Field's
Phi Sigma Kappa.....Mandel Bros.
Prosperity Club.....I. A. C.
Rotary Club.....Sherman
Sigma Phi.....Field's grill
Sigma Pi Club.....Stevens Bldg.
Technology Club.....Dental Arts
Zonta Club.....Dental Arts

EVENING EVENTS.

Ad Men's Post.....Great Northern
Boyar Club.....Edgewater Beach
K. of C. Fourth Degree.....La Salle
National Conference [Reception Com.] .....Bismarck
Phi Sigma Epsilon.....Congress
Secretaries Association.....Bismarck
Theta Delta Alpha.....Congress
Van Buren Post, American Legion..Atlantic

[Compiled by the convention bureau of the Chicago Association of Commerce, to which please send any additions or corrections.]

Doris Describes the Right Sort of Line to Hand a Boy Friend

BY DORIS BLAKE.

"Some times you speak of a 'good line' as a requisite toward a girl's popularity. Just what is meant by a good line? INTERESTED."

How can I voice it, now? A good line, let's say, would be any line that would put the party at the other end of the twosome in an agreeable, easy, comfortable frame of mind. A line that would inspire a boy to throw out his chest a bit and think: "Now, here is a girl who understands me. She knows I have the stuff in me. She's no dub."

It isn't a line of witty sayings. It isn't a wise-cracking line. It isn't a glib succession of "O, yeahs" and "Don't be sensitive, brother," and "Ain't he poisonous?" It isn't parading a half baked knowledge of the soviet plan or the British coalition government. Nor conversation to indicate that you read the blurb on the best seller's jacket. It isn't acting as if you were 12 years old permanently, as one of our better women novelists accused American youth of being, recently.

It's just being a swell girl, a girl who can say a nice and gracious thing with the poise of a woman of the world. No giggles; no hysteria.

It's talking in pretty much the same sort of vein that you use with a brother with whom you are on chummy terms. Only, perhaps you throw in just a shade more of the well known blarney than your brother would get.

It's acting as if you were used to boys and you'd learned not to take up an entirely different set of airs for their consumption. You wouldn't, for instance, start in making fun of a girl just to get a laugh. You wouldn't pose before her. You wouldn't be guilty of innuendoes that would set her to guessing just what manner of girl you are, anyway.

You'd talk about the things and the people and the happenings that you both were involved in and with. And you'd say things to a new girl that would please her, so she would like you. It's just as good a line for the boys. Only you can throw in a little more of the well known applesauce with the latter.

At the first Sneeze

and leave it to Mistol!

Put Mistol in the nose with the handy dropper, and check what started to be a bad cold! Mistol goes deep into the nose passages and throat—keeps its healing balms in contact with the inflamed membranes, gives you relief. Doctors recommend it. At any druggist.

Mistol

Subscribe for The Tribune

AMUSEMENTS.

APOLLO LAST SEVEN TIMES POP. MAT. WED.
Screamingly Funny Farce-Comedy
"IN THE BEST OF FAMILIES"
4 Weeks ONLY Starting SUNDAY
Transcendent Revue Triumvirate
Fannie Brice ☆ Phil Baker ☆ Ted Healy
in BILLY ROSE'S
CRAZY QUILT
Nights (ex. Opening & Sat.) $3 Best Seats
Sat. Mat. 50c to $2—Seats Now Selling

BEN BERNIE
The Old Maestro
and His Orchestra
Opening for the Season
Thursday, October 1
at the New
COLLEGE INN
HOTEL SHERMAN

HARRIS: Next Monday
SEATS ARE ON SALE
The Dramatic League (with Maurice Browne) will make known
The Venetian by Clifford Bax
Directed by Ellen Van Volkenburg
A Year's Run in London; Original London Cast. Headed by
MARGARET RAWLINGS ALASTAIR SIM WILFRID WALTER CATHERINE LACEY
Dramatic League Subscription Office Daily in Harris. 9:00 to 5:00

BLACKSTONE LIMITED ENGAGEMENT
REG. THURSDAY NIGHT—SEATS NOW
WALKER WHITESIDE
in FRANK HARVEY'S NEW PLAY
"SURF" From the Fortune Theatre, London
A play of primal passions and courageous realism with
WILLIAM DESMOND
Barry O'Daniels, Miss Franc Hale
Prices: Nights $1 to $3; Mats. $1 to $2
First Pop. Mat. Sat.—Best Seats $2

ERLANGER Com. Sunday Night SEATS NOW
Arch Selwyn Presents
EDITH TALIAFERRO and DONALD BRIAN
in NOEL COWARD'S Hilarious Comedy
"PRIVATE LIVES"
Nights (Exc Sat.) Wed. Mat. Sat. Mat.
50c-$2 50c-$1 50c-$1.50

INTERNATIONAL PATENT EXPOSITION
Showing 25,000 New Inventions at the
MERCHANDISE MART
CONTINUES ONE WEEK
10:00 A. M. to 10:00 P. M.
Saturday, Oct. 3, Last Day
Admission 50c. Children 25c

GARRICK LAST SEVEN TIMES POP. MAT. WED.
The Hilarious and Unsaintly Comedy
A Modern Virgin
by the author of "YOUNG SINNERS" with
Margaret Sullavan, Herbert Rawlinson and ROGER PRYOR

ILLINOIS THEATRE 8:20 NIGHTLY
"THE GREEN PASTURES"
NITES $3-$1.50—MAT. TOMOR. $2.50-$1

AMUSEMENTS.

CHICAGO STADIUM TEN DAYS STARTING FRIDAY
1800 W. Madison Oct. 2
EVERY NITE AT 8:15
MATS. SAT.-SUN. 2:15
COL. W. T. JOHNSON Presents
THE WORLD'S CHAMPIONSHIP
RODEO
Tickets Now Selling at 65 West Madison St.—All (without Offices)—L. Klein Dept. Store, 14th & Halsted St.—and Chicago Stadium Box Office.

GRAND OPERA HOUSE FIRST POP. MAT. TOMORROW
LOU HOLTZ
—in—
YOU SAID IT
The Sweet and Hot Musical Comedy
with
LYDA ROBERTI STANLEY SMITH JUNE O'DEA
And Seventy Lively Collegiates

Art Kassel and his Opening Tomorrow
"Kassels in the Air"
Dancing during dinner and supper—Table d'Hote dinner $1.50-$2—No Cover Charge
Bismarck Hotel
Randolph at La Salle
BROADCASTING WGN

SELWYN: First Mat. Thurs.
First Time Since "The Outsider"
LIONEL ATWILL
in His Long-Run New-York Success
'THE SILENT WITNESS'
KAY STROZZI with FORTUNIO BONANOVA
Nightly (including Sunday).....$1 to $3
Thurs.-Sat. Mat.: Best Seats.....$2

PAUL WHITEMAN and His ORCHESTRA
In the Marine Dining Room. Dancing Week Nights till 1:00; Fridays till 1:30; Saturdays 2:30. Tea Dance Saturdays 3:30-5:30. Sundays Concert 5-10 P. M.
Edgewater Beach Hotel
5300 Block Sheridan Road. Phone Longbeach 6000.

Great NORTHERN Mon., Oct. 5
Mail-Orders Now — Seats Thurs.
BEATRICE and ERNEST
LILLIE TRUEX
Third Little Show
LIMITED ENGAGEMENT ONLY

ADELPHI Evenings at 8:30 Mats. Wed. & Sat.
Barry Conners
UNEXPECTED HUSBAND
The Comedy with 100⅞ Laughs

PLAYHOUSE Nites, $1.50 to $3.00 Pop. Mat. Tomorrow
TAYLOR HOLMES
IN THE JOHN GOLDEN SUCCESS
SALT WATER
with FISKE O'HARA

RIALTO State at Van Buren Cont. from 9:30 A. M.
BURLESQUE

OPENS TONIGHT
with "the favorite band of movieland"

earl burtnett AND HIS ORCHESTRA
with KIRKPATRICK, JARRETT, CONKLIN & ROBINSON
20 Artists — — AND A BRILLIANT SHOW — — 20 Artists
FAVORITE STARS of STAGE and RADIO-LAND
Dinner Dancing from 7 P. M. to Closing
NO COVER CHARGE
TABLE D'HOTE DINNER and A LA CARTE SERVICE
For Reservations phone Dearborn 6262
THE NEW blackhawk
139 NORTH WABASH

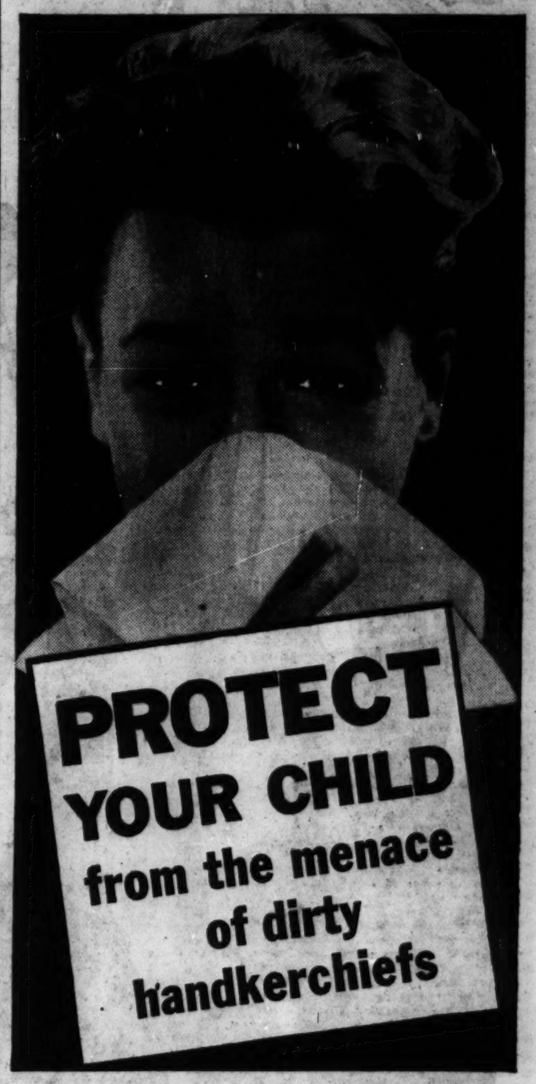

School children should use only

KLEENEX

Disposable Tissues

MOTHER—you dread those contagious diseases that spread so rapidly among children—but are you doing everything you can to ward them off?

Have you, for instance, taught your child to use Kleenex instead of the ordinary handkerchief—and destroy immediately after using?

That is the way to protect your child from the disease germs that lurk in dirty handkerchiefs. Almost all contagious diseases are contracted through the nose and mouth. And you know how careless children are with handkerchiefs ... use them for anything ... then back go countless germs to the unprotected nose and mouth, every time the handkerchief is used.

Germs in Kleenex destroyed

When Kleenex is used, germs are destroyed. And at once. The cost of these soft tissues is so low that each one need be used but once. No self-infection—no laundering—and no irritation, because Kleenex is so remarkably soft and absorbent.

Mother, think! Can you permit your child to risk the dirty handkerchief, now that this new, sanitary handkerchief has come to take its place?

Nothing like it

There's nothing like Kleenex for saving your time and temper a dozen times a day. For wiping spectacles; for applying medicines; for minor bandages; for wiping razor blades . . . these are but a few of the many uses for Kleenex. And don't forget that Kleenex is declared the safest, most efficient way of removing face creams by those experienced in skin care. Its superior absorbency is needed to remove all impurities from the pores. All drug, dry goods and department stores sell Kleenex.

TESTS SHOW DISEASE GERMS that thrive in handkerchiefs include the Pneumococcus, Streptococcus (pus germ), Staphylococcus, and Catarrhalis. A handkerchief used only once during a cold was tested and found to be teeming with germs.

KLEENEX *disposable* TISSUES

Dirty handkerchiefs are a menace to society!

"I looked where I'd of went if I'd been him . . . and there he was"

Don't stop us if you've heard this one . . .

It seems a horse was lost. The owner and his men had searched long but futilely. Then there appeared a small boy, leading the missing animal. They asked how come, and learned the horse had been found in a certain meadow some distance from the close-cropped pastures —a meadow where grass was longer and clover more luxuriant.

Said the wise child: "I looked where I'd of went if I'd been him—and there he was".

• • •

You haven't lost a horse, but maybe you're looking for valuable prospects in the New York area. Well, think what you'd do if you were one of these prospects . . . where you'd go if you were as free to choose, financially, as so many of them are.

Out where suburban skies are blue. Out where life offers a greater return on a comfortable income. That's where you'd go—that's where you'll find *them.* And that's where the New York Herald Tribune has its greatest circulation.

Nearly twenty per cent of the families in the New York Market districts where incomes average over $5000, read the Herald Tribune. They like the way this newspaper is edited—believe in it—and respond to the advertising it carries.

• • •

The New York Herald Tribune's total circulation is 303,154 on week-days; 448,175 on Sundays. (Publisher's statement to the A B C March 31, 1931)

SECTION TWO
SPORTS
MARKETS
WANT ADS

HAIN

STUDENTS WA
ON $4 FOOTBA
AT NOTRE DA

Want Home Rate N. U. Game.

Notre Dame, Ind., Sept. 28 [illegible]—[illegible]—A football war broke [illegible] Notre Dame today, but Senior Heartly Anderson and his team [illegible] not included in the proceedin[illegible] was an embattled army of [illegible] juniors, sophomores, and fresh[illegible] comprising a majority of the [illegible] body—who started it and app[illegible] they are out to finish it. The [illegible] which ignited the uprising w[illegible] official announcement this m[illegible] that tickets to the Northwestern[illegible] Dame game at Soldiers' field, C[illegible] on Oct. 10, would cost Notre [illegible] students $4 each.

Seniors were to have first ca[illegible] ing the distribution, which was t[illegible] at 3 o'clock, the announcement [illegible] but long before that hour, the c[illegible] was in an uproar. A few [illegible] readers of the bulletin frowned [illegible] mitted the news to friends, a[illegible] classroom corridors and ground[illegible] soon dotted by rebellious [illegible] speculating on the possibility [illegible] ganized resistance against th[illegible] cost of tickets.

2,500 Ask Price Cut.

By noon, several energetic [illegible] with a genius for organizati[illegible] welded the dissatisfied students [illegible] solid army, and a petition sig[illegible] 2,500 students, asking for a re[illegible] in prices, was presented to sch[illegible] thorities. The students appe[illegible] have won the first skirmish. [illegible] total sale of tickets for the d[illegible] fra, these being purchased by [illegible]

Herbert Georgio, president [illegible] student activities council, als[illegible] a plea for a reduction in ticket [illegible]

The game in question is re[illegible] as a home game for North[illegible] Notre Dame follows the weste[illegible] ference principle in this matt[illegible] students paying a special m[illegible] charge for home game ticke[illegible] the full admission price for [illegible] away from home.

The students were not awa[illegible] the game on Oct. 10 would [illegible] garded as a home contest for [illegible] western until the announcem[illegible] posted this morning. If Soldi[illegible] had not been previously decid[illegible] as the site of the game, it [illegible] have been played at Notre D[illegible] a part of the customary ho[illegible] home arrangement. The stud[illegible] gument is that it is still Notre [illegible] home game. The Rev. [illegible] March, C. S. C., prefect of di[illegible] Jesse C. Harper, athletic direc[illegible] Georgio will confer on the [illegible] tomorrow morning.

Frosh "Advised" Not to [illegible]

When the first seniors app[illegible] the stadium office today, the[illegible] it picketed by fellow classm[illegible] Juniors. The five who bough[illegible] were the sole customers of [illegible] The junior class has pledge[illegible] legiance to a "no reduction, [illegible] chase" policy, and they ha[illegible] joined by a majority of the [illegible] mores. As for the freshme[illegible] have been informed it will b[illegible] ered unwise of them to dif[illegible] their elders.

While the students were [illegible] on their unexpected rebellio[illegible] halls and on the campus, the [illegible] training camp itself, in whic[illegible] sonally conducted war by C[illegible] derson had been anticipated, [illegible] usually peaceful. Anderson [illegible] berate the squad with the [illegible] pected after the varsity's po[illegible] against the reserves Satur[illegible] merely went over the mistak[illegible] player. The players respon[illegible] one of the most spirited dri[illegible] season on fundamentals and [illegible] They open the season Saturda[illegible] Indiana at Bloomington.

Emmett Murphy returned [illegible] ter back on the first team, w[illegible] ley Jaskwhich holding down [illegible] job on the second string. N[illegible] cance was attached to the [illegible] since the two have alterna[illegible] practice began. John Roge[illegible] string center, was demoted to [illegible] string, and was replaced by [illegible] man, formerly of St. Philip's [illegible] Chicago. Ray Brancheau [illegible] Cronin's place at second st[illegible] half, more because of his s[illegible] in Saturday's game than an[illegible] effort by Cronin. The dril[illegible] vided into a pass defense [illegible] backs and blocking for line [illegible] lowed by a dummy scrim[illegible] signal drill.

Lukats Not in Unifo[illegible]

The first string included [illegible] and Mahoney, ends; Culver a[illegible] tackles; Harriss and Hoffma[illegible] Capt. Yarr, center; Murphy [illegible] back; Schwartz and S[illegible] halves, and Banas, full ba[illegible] Lukats, injured full back, [illegible] uniform. The second string [illegible] posed of Host and Dev[illegible] Krause and Kozac, tackles [illegible] and Pierce, guards; Gorma[illegible] Jaskwhich, quarter; Koken [illegible] cheau, halves, and Melink[illegible] back.

Athletic Director Harper [illegible] nounced the Notre Dam[illegible] team's schedule, which [illegible] four Big Ten opponents. [illegible] will be divided into three [illegible] Oct. 17 to play as many g[illegible] from home. The schedul[illegible] Buffalo, the first intersecti[illegible]

(Continued on next page,

SECTION TWO
SPORTS
MARKETS
WANT ADS

Chicago Daily Tribune

THE WORLD'S GREATEST NEWSPAPER

The Tribune's Telephone Number Is
Superior 0100
Cut the Strain of Apartment Hunting! Pick Your New Home from Tribune Want Ads!

TUESDAY, SEPTEMBER 29, 1931.

*** 19

HAINES LOST TO CARDS FOR WORLD SERIES

STUDENTS WAR ON $4 FOOTBALL AT NOTRE DAME

Want Home Rate for N. U. Game.

Notre Dame, Ind., Sept. 28.—[Special.]—A football war broke out at Notre Dame today, but Senior Coach Hunky Anderson and his team were not included in the proceedings. It was an embattled army of seniors, juniors, sophomores, and freshmen—comprising a majority of the student body—who started it and apparently they are out to finish it. The spark that ignited the uprising was an official announcement this morning that tickets to the Northwestern-Notre Dame game at Soldiers' field, Chicago, on Oct. 10, would cost Notre Dame students $4 each.

Seniors were to have first call during the distribution, which was to start at 1 o'clock, the announcement stated. Long before that hour, the campus was in an uproar. A few early readers of the bulletin frowned, transmitted the news to friends, and the classroom corridors and grounds were soon dotted by rebellious groups protesting on the possibility of organized resistance against the high cost of tickets.

1,500 Ask Price Cut.

By noon, several energetic spirits with a genius for organization had united the dissatisfied students into a solid army, and a petition signed by 1,500 students, asking for a reduction in prices, was presented to school authorities. The students appeared to have won the first skirmish, for the official sale of tickets for the day was halted, those being purchased by seniors.

Robert Georgio, president of the student activities council, also made a plea for a reduction in ticket rates.

The game in question is regarded as a home game for Northwestern. Notre Dame follows the western conference principle in this matter, the visitors paying a special minimum charge for home game tickets, and the full admission price for games away from home.

The students were not aware that the game on Oct. 10 would be regarded as a home contest for Northwestern until the announcement was posted this morning. If Soldiers' field had not been previously decided upon as the site of the game, it would have been played at Notre Dame as a part of the customary home and home arrangement. The students' argument is that it is still Notre Dame's home game. The Rev. Raymond Hesch, C. S. C., prefect of discipline; John C. Harper, athletic director, and Coach Hunky will confer on the situation tomorrow morning.

Frosh "Advised" Not to Buy.

When the first seniors appeared at the stadium office today, they found picketed by fellow classmen and juniors. The five who bought tickets were the sole customers of the day. The junior class has pledged its allegiance to a "no reduction, no purchase" policy, and they have been joined by a majority of the sophomores. As for the freshmen, they have been informed it will be considered unwise of them to differ from their elders.

While the students were carrying on their unexpected rebellion in the halls and on the campus, the football training camp itself, in which a personally conducted war by Coach Anderson had been anticipated, was unusually peaceful. Anderson did not berate the squad with the gusto expected after the varsity's poor effort against the reserves Saturday, but merely went over the mistakes of each player. The players responded with one of the most spirited drills of the season on fundamentals and signals. They open the season Saturday against Indiana at Bloomington.

Emmett Murphy returned to quarterback on the first team, with Charley Lockwich holding down the same post on the second string. No significance was attached to the change, since the two have alternated since practice began. John Rogers, second string center, was demoted to the third string, and was replaced by Tom Germain, formerly of St. Philip's High of Chicago. Ray Brancheau took Carl Cronin's place at second string right half, more because of his good work in Saturday's game than any lack of skill by Cronin. The drill was divided into a pass defense drill for backs and blocking for line men, followed by a dummy scrimmage and signal drill.

Lukats Not in Uniform.

The first string included: Kosky and Mahoney, ends; Culver and Kurth, tackles; Harriss and Hoffman, guards; Capt. Yarr, center; Murphy, quarter back; Schwartz and Sheeketski, halves, and Banas, full back. Nick Lukats, injured full back, was not in uniform. The second string was composed of Host and Devore, ends; Brown and Kozac, tackles; Greeney and Pierce, guards; Gorman, center; Lockwich, quarter; Koken and Brancheau, halves, and Melinkovich, full back.

Athletic Director Harper today announced the Notre Dame reserve team's schedule, which features four Big Ten opponents. The team will be divided into three squads on Oct. 17 to play as many games away from home. The schedule includes Purdue, the first intersectional oppo-

Continued on next page, column 4.]

THE GUMPS—PIN MONEY

HEAVEN EYE 3- WHEN - OH, WHEN IS THE HAPPY DAY TO BE? WON'T YOU PLEASE SET THE DATE? TODAY - TOMORROW - MAKE IT SOON -
I AM SO ANXIOUS TO TAKE YOU TO AUSTRALIA - AND LET THE PEOPLE SEE MY BEAUTIFUL BRIDE - I WANT YOU TO SEE WHAT A WONDERFUL COUNTRY WE HAVE - WE WILL SPEND OUR HONEYMOON JUST MOTORING OVER THE LAND VIEWING MY ESTATES - I WANT YOU TO SEE ALL OF THEM - AND REMEMBER YOU ARE TO BE THE QUEEN -
AND ABOUT THE ALLOWANCE - IT WILL BE ENTIRELY UP TO YOU - MY DARLING - DO YOU THINK ONE MILLION DOLLARS A YEAR WOULD BE SUFFICIENT? I DON'T WANT TO BE STINGY -
AND AFTER BIM LEFT
THE EFFECT
WOULD A MILLION DOLLARS BE SUFFICIENT? I AM HYSTERICAL - HELP! HELP! WHAT I COULD DO WITH TWENTY DOLLARS RIGHT NOW -
THE WIG
SIDNEY SMITH

DO THEY LOOK READY FOR NEBRASKA?

Northwestern is undertaking a sizable assignment in opening its 1931 season with Nebraska, but these seven players, who will form the Wildcats' forward wall, appear to be ready for anything when the Cornhuskers come to Dyche stadium Saturday. Left to right they are: Dick Fencl, end; Capt. Dal Marvil, tackle; Jimmy Evans, guard; Harold Weldin, center; George Dilley, guard; Jack Riley, tackle, and Edgar Manske, end. [TRIBUNE Photos.]

Pug Rentner, the half back whose forward passing helped Northwestern to win a share of the western conference championship last year, flashes his speed in a workout at Evanston. The former Joliet High school star is expected to feature as a ball carrier this season, in addition to doing most of the passing.

Al Moore Rejoins N. U. Squad; Finds Rookie Meenan on Job

Offensive football was temporarily shelved at Northwestern yesterday in favor of planning a defense for Saturday's opening engagement with Nebraska at Dyche stadium.

After having spent two weeks on his attack Coach Dick Hanley hauled out a blackboard and in a long chalk talk pointed out what the Wildcats can expect from the Cornhuskers. Following the lecture the varsity participated in a shadow scrimmage with a freshman team which ran Nebraska plays.

Al Moore, regular left half back, rejoined the squad yesterday after having been laid up for a week with a leg injury. Ken Meenan, sophomore from Oak Park, who has been at left half during Moore's absence, has played so well that a hot fight is expected between the two before either clinches the job.

Lewis or Potter at Quarter.

Hanley apparently is satisfied that Nebraska. About the only fault found in the performance against the freshmen last Saturday was the blocking of several players, principally the quarterbacks. Hanley said the starting quarterback will be either Will Lewis, a senior, or George Potter, sophomore. The superior kicking of Potter may win him the assignment.

The problem of finding a suitable kicker still concerns the Wildcats. Purple scouts report that Nebraska punters excel the Northwestern men with the exception of Ollie Olson, sophomore full back, who may have to be put in the lineup to bolster this department.

Two weeks of practice still finds several starting positions open. The only back field jobs definitely in line are full back and right half, where Reb Russell and Pug Rentner are entrenched.

Three Fight for End Job.

There is a three way fight for left end among Ralph Eyler, Art Jens, and Ed Manske, with the odds favoring the latter. Harold Weldin and Paul MacDonald are about evenly matched at center.

There is little doubt about the tackle and guard positions. Capt. Dal Marvil and Jack Riley stand out as the starters at tackle, while Jimmie Evans and George Dilley are the first choice guards.

Fight Decisions

At Columbus, O.—Tony Lombardo, Toledo, stopped Benny Burns, Pittsburgh, Pa. [6]. Mickey Doyle, Scranton, Pa., knocked out Frankie Pallo, Toledo, O. [1].

At Pittsburgh, Pa.—Tony Herrara beat Joe Goodman [10].

30,000 Seats Left for Northwestern, Notre Dame Game

Thirty thousand seats still are available for the Northwestern-Notre Dame game to be played at Soldiers' field Oct. 10, according to announcement yesterday by the ticket authorities of the two schools. Many of these seats are located on the horseshoe bend of the stadium, while all are in the concrete stands, since the north end bleachers are not to be erected.

Both Arthur Haley and Max Hayford, ticket managers at Notre Dame and Northwestern, respectively, said that a large number of box seats are available between the goal lines. These are the only seats unsold alongside the playing field.

Notre Dame and Northwestern have an equal share of the remaining tickets. Supporters of the South Bend eleven will be on the east side of the field and Northwestern's on the west.

The demand for tickets has been widespread, nearly every state in the country being represented by purchasers. Mr. Haley reported that a large delegation of Kansas ranch owners, residing near Jesse Harper's ranch, will attend the game in a group. Large parties of high school and college coaches together with their teams also have placed orders for tickets.

DOPING THE OLD SERIES

BY UNCLE WILBERT MACK.

[Per Westbrook Pegler.]

St. Louis, Mo., Sept. 28.—Once again the blue ribbon classic of baseballdom is ready to spread its wings and burst into full bloom with a bang as the umpires, in their spick and span uniforms, dust off the world series plate and arouse every red blooded American sport lover with the age old toxin cry of "play ball."

Naturally, as an old world series hero of the old days, the true fans, both young and old, will want to know my opinion of the two contending stellar aggregations which seem so evenly matched, although I am personally inclined to dope the Cardinals a fraction of a point the better of it in the psychology department, whereas, it will have to be admitted that the Athletics have the edge in the hurling with Grove and Earnshaw, without overlooking that anything can happen in a short series.

Young Fellows Just as Good as Old Ones.

As I look back down the long parasangs of the years, through the drifting mists and the purple autumn haze, it seems to me that the young fellows of today are just as good in most departments of the grand old game, and especially this is true of the mental attitude which is half the battle when you come right down to cases than they were in the days of such historical characters as McMurdo, McMutrie, and McMurder of the famous old Superbas. The only difference, as I see it in my humble opinion, is that the present day heroes do not have to face as hard a pitching on the one hand or as good a batting on the other hand, which naturally makes for emphasizing the other factors like fielding and taking advantage of the breaks.

But I am afraid I am a member of the modern school at least mentally if not physically for whenever I hear one of my fellow-old-timers who have fallen behind the Trek of progress down the Yesteryears into the Morrow, dropping the stragglers by the wayside in the survival of the fittest, I have to admit that life is like that. And fans, we must all be ready to answer the umpire's call for, always remember, only a game fish swims upstream.

So I always insist that the younger generation is all right and if you think they are drinking and dissipating I wish you could turn time backward to when I was just a young rookie coming up and compare conditions. It is just like everything else in this world. Sometimes there is no telling and then again the reverse is likely to be true.

Personally, I do not drink, smoke or swear in any form, and folks, while I do not want any one to get the impression that I don't enjoy a good, clean joke, or witty saying as well as the next man, I tell you it is something when you can go to bed at night and look the whole world right in the eye, be it man or woman.

Touches on Second Base Situation.

Up to now I have hardly touched on the second base situation and there you have one of the most important situations in the whole problem. First of all, a chain is only as strong as its weakest link and the keystone sack is no exception to the rule. But any time you find two ball clubs going into the big test with such men as Bishop and Frisch it is always a good idea to look before you leap because there is enough talent to upset the dope bucket either way.

Now, I don't want to get too technical but I would like to explain one or two inside matters that the fans are not in a position to realize including the all important question of pitching. You take the case of Waddell in 1911 and compare it to the present circumstances if you want the answer, and you can't go far wrong when you count up the cold hard results. But the ball has changed a lot since Waddell's day and I doubt that you can draw the line without upsetting your calculations in some sectors.

But I am afraid I might confuse my readers with too much secret inside strategy so I am going to content myself with sticking to the grand old dope, which, barring the factor of surprise, usually may be adhered to on forming your basis of conclusions. So what do we find?

I will have to take this up in my next article.

(Note to readers: Tomorrow's article will explain the psychological factors which may produce the decisive breaks in the world series.)

[Copyright: 1931: By The Chicago Tribune.]

IT'S ROOT VS. FABER IN CITY SERIES OPENER

First Game at Wrigley Field Tomorrow.

BY IRVING VAUGHAN.

The Cubs and White Sox, following double header labors with which they concluded their regular season on Sunday, were put on a do as you please program yesterday. Today, however, they will be summoned back to their respective working places to do a little muscle stretching preparatory to the opening of the city series tomorrow at Wrigley field.

Although there is a tendency to believe the south siders are in no shape to meet a team which by its record of thirteen wins in its last fifteen starts in the regular campaign must be regarded as fairly difficult, there apparently is as much interest as if the contenders were a 50-50 paper match. At least, the advance reserve seat sale has been big enough to indicate the town isn't going to walk out on the attraction. The bulk of the attendance, however, will have to come from the $1.00 customers, who won't be able to get their tickets until the day of each game.

Bush May Use Cripples.

Manager Donie Bush had his cripples moving around in the last four games at St. Louis Saturday and Sunday, and is inclined to think he'll be warranted in employing them tomorrow and as long as the series continues. Cissell, at short, still is handicapped a bit by the leg injury which had him limping around for more than a moment and Reynolds also is favoring the ankle that was fractured. However, even in their hampered state, they might do better than the fellows who have been operating in their places. They couldn't be worse.

If Reynolds should be able to play and is anything like his real self at bat, the Sox outfield might, by its attack, provide the Cub adherents with a rude shock. Reynolds, who will have to perform in center because he is the only one of the three with speed enough for the vast territory, will be flanked by Fonseca and Jolley. So as to have Fonseca's ailing legs at their best, Bush permitted him to escape the trip to St. Louis. Mr. Jolley's legs, however, are now in working order.

Faber Probable Starter.

Bush also granted the 43 year old Red Faber a furlough during the St. Louis expedition and that is fairly accurate evidence that the present intention is to allow the veteran to have the pleasure, or pain, of facing the Cubs in tomorrow's opener. The hunch is that of all the prospective starters Red, even if whipped, would be a bit more stubborn than any of his mates when it came to a matter of allowing runs.

In Sunday's double barreled triumph over the Pirates, Hornsby used the four men he thinks can handle all the pitching he'll need for the duration of the tournament with the Sox. They will be Root, Bush, Smith and Malone in the order of appearance.

DERRINGER IS LIKELY CHOICE FOR FIRST GAME

Hold Parade for N.L. Champs Today.

BY EDWARD BURNS.

[Chicago Tribune Press Service.]

St. Louis, Mo., Sept. 28.—The 1931 world series whoopla got under way here today with a baseball workout by the Cardinals, accompanied by photographers. The ball players got along swell, but the photographers were blighted by the fact that the Cards wore dirty old gray uniforms which even the best retouchers can't make look like opening day regalia. Next Thursday the Red Birds will wear snowy white.

Tomorrow morning things will be even livelier than they were today, for there is to be a parade. There will be not one silver cornet band but three, not to mention a fife and drum corps and tons of confetti, mangled telephone books, and paper towels. The most stirring feature will rest in the fact that each player—there will be two to a car—will wear a large placard bearing his name.

Thoughtful Mr. Street.

At the drill today Manager Street warned each player to be sure to get the right placard, pointing out that if the boys become confused, as ball players sometimes do, things will get into a tangle. As an illustration, he cited the injustice that would be done to the public if Sparky Adams, who is 5 feet 5, were to get Paul Derringer's card, Paul being 6 feet, 3.

Mr. Street said that some fans might go clear through life without knowing that their mental pictures were awry, while others will worry themselves sick when they try on Thursday to spot the men in uniform from their parade impressions. Manager Street is one of the most thoughtful men in baseball.

Manager Street, in speaking more specifically about the series, denied that he had made definite announcement in Cincinnati that he will start Derringer in the opening game. He did not say, however, that Paul won't get the call, but confined his statement to the announcement that he had not decided for sure.

No Mystery About Gabby.

It should be said in Street's favor that he is not trying any of Connie Mack's mystery hocus pocus, which is causing the otherwise popular Connie to become just a little boresome as he repeats his fox pose year after year. Gabby says he'll make a definite decision tomorrow. And it probably will be Derringer.

It became positive today, it was said, that Jesse Haines, world series hero of other days, will not be able to participate in the impending series. A shoulder injury suffered on Sept. 5 has failed to respond to treatment and the veteran will not be able to do his stuff, at least in any crucial spot.

There was another casualty story before the drill today. It was reported that Pep Martin would not be able to play. But Pep showed up at the practice and said that the only thing that would keep him out of the opener would be bench orders from Manager Street.

Street expects to keep in touch with the club physician, and if Pep isn't able to appear in center field the outfield against left handed pitching will be Hafey, Roettger, and Blades, and Hafey, Watkins, and Orsatti against right handers.

Reasons to Rejoice.

The all season Cardinal fans today refused to concentrate on series betting to rejoice that Hafey and Bottomley are in a virtual tie for the National league batting championship and that the Cardinals this year became the first pennant winner to reach the hundred victory mark since the Giants scored 101 victories in 1913.

Thursday's capacity crowd will have more than the usual local representation through a plan by which the Cardinal management has given preference to St. Louis fans in the distribution of the tickets. Some time before the regular season customers were sold $10 ticket books with the understanding they would be privileged to buy the same reservations for the series. The scheme has enabled St. Louisans to get many of the choice locations that usually are assigned to out of town hot shots at world series time.

World and City Series

The Tribune's reports of baseball's post-season events will be written by

Irving Vaughan
Edward Burns
Westbrook Pegler
Harvey Woodruff

The Tribune's staff men, not ghost writers, assure you a close up of all that happens and why. Read the Tribune on the world and city series and enjoy a front row seat.

MAROONS BEGIN 2 WEEKS' DRILL FOR MICHIGAN GAME

Stagg Praises Work of Sahlin, Zimmer.

The Maroon football team, with two weeks of uninterrupted drill for the Michigan game before it, was given a light workout yesterday. The squad was undamaged, but still weary from Saturday's double-header.

Coach Stagg expressed himself as being satisfied with Saturday's performance, despite the failure of his small squad to stand up against a battering in the second game. He is particularly pleased with the showing made under fire by Vinson Sahlin and Pete Zimmer, his sophomore backs. Wayne Rapp, sophomore end from Long Beach, Cal., and George Schnur, another sophomore who substituted at tackle, also came in for commendation.

The only injury was received by Sahlin, who was injured in three successive dives over the line. On the first he cameup with a black eye, in the second he took a bad scrape on the cheekbone and in the third he was kicked in the head.

While the reserves scrimmaged yesterday the regulars were introduced to the new running offensive which Coach Stagg saved out for the Wolverines. The Maroons used only four plays on offense Saturday. Stagg hopes to have two more useful backfield men available for the Michigan game. Fat Page, Jr. will take a German examination next week which will determine his eligibility and Joe Temple also is expected to clear up his scholastic deficiencies in time for the game.

ILLINI WORRY PURDUE

Lafayette, Ind., Sept. 28.—[Special.]—Coach Noble Kizer this afternoon started to iron out the spottiness in Purdue's line play that was evident against the yearlings Saturday. Illinois constitutes Kizer's big worry.

"Zuppke will stop us cold unless you guards and tackles start blocking and charging more effectively," he told the squad.

Kizer was well pleased with the performance of his veteran backs headed by Ed Risk, but disappointed with the guards and tackles.

With the opening double header against Coe and Western Reserve here Saturday as the immediate problem, the squad spent practically the entire afternoon in dummy scrimmage.

The opening day crowd will be swelled by several thousand Boy Scouts, who will be the guests of the athletic department.

MICHIGAN SCRIMMAGES

Ann Arbor, Mich., Sept. 28.—[Special.]—Most of the Michigan football squad went through a scrimmage this afternoon. One eleven, generally regarded as the team which will start against the Central State Teachers next Saturday, ran up an 18 to 0 score on the Blue eleven.

The majority of regulars and some of the men who were injured in practice Saturday were worked on new plays. Everhardus, Morrison, Hozer, and Petoskey were used in the scrimmage.

Tessmer at quarter back, Hozer at full back and Stinespring at half back were the ground gainers on the winning team, while De Baker, used for a few plays on the Blue team, gained consistently. Everhardus suffered an ankle injury, and Lindsay, quarter back on the Blue team, sustained a head injury when attempting to tackle Bill Heston. McCrath, a tackle, will be out for 10 days with a broken bone in his hand.

Harry Eastman, a letter winner at half back last season, reported for practice today.

LONG RUNS IN OHIO DRILL

Columbus, O., Sept. 28.—[Special.]—Following the game Saturday, when the varsity walloped the reserve team, 78 to 0, came another scrimmage today between the same aggregations. Long runs by Carroll, Cramer, Vuchinich, and Holcomb featured.

Another injury hit the Ohio squad in one of its weakest positions, end, when Gillman sprained his hand and wrist while making a tackle. He will be unable to take part in the Cincinnati game Saturday, team physicians say.

Indications are that little change in the starting lineup will be made when the Buckeyes take on Cincinnati. Dick Smith is set at center. Tackles will be Haubrich and Baumgarten or Bell; guards will be Varner and Gallus, while Ferrall and Conrad or Nasman will play end. Cramer at quarter, Vuchnich at full, with Holcomb and Hinchman at halves make up the backfield.

YALE CUTS PRACTICE

New Haven, Conn., Sept. 28.—[Special.]—For the first time in the history of the "presidents' agreement," which permits Yale, Harvard, and Princeton football practice prior to Sept. 15, Yale today decided that its team was having too much work and therefore canceled the double practice program for the rest of the pre-school period. Two sessions a day could have been held through Wednesday, as college opens on Thursday. The squad held five scrimmages last week and the players were showing signs of fatigue.

BADGER GUARD ELIGIBLE

Madison, Wis., Sept. 28.—[Special.]—The gates were closed on Wisconsin's football practice for the first time today. Coach Thistlethwaite gave the squad no scrimmage. Instead he spent the afternoon on speeding up the offense. Several new plays were given out. It was impossible to recognize a first or second team, the veterans being scattered through two elevens. It was announced that Harvey Kranhold, best of the new linemen, who is slated for a regular guard position, was successful in an examination last Saturday to remove a condition in physics. The status of Molinaro, reserve end, and Wimmer, quarter back candidate, who also wrote condition examinations Saturday, is still unknown.

SMITTY—ME AND THE BOY FRIEND

WELL, IF NOBODY ELSE TRIES TO FIND OUT WHERE WE ARE, I WILL! MAYBE SOMEBODY WILL HEAR ME CALL-
YA
GEE
YAHOOO
YAHOO
YAHOO
THAT'S FUNNY! I KNOW I HEARD HIM!
I MUST HAVE PASSED HIM-HE'S BACK THERE
?

FOOTBALL *for the* FAN

BY WILFRID SMITH.

The play which is aimed on the outside of either of the opposing tackles is considered the fundamental line attack of football. Unless this play is highly developed, smashes directly into the line, which does not utilize all of the eleven attacking players, it will not succeed. Neither will wide plays around the flanks be successful.

This outside tackle play [commonly called off tackle] may be worked from any formation. If it can't be worked, at least once in a while, something is wrong with the arrangement of the attacking players or the team is physically outclassed.

Notre Dame's system of shifting backs banks on an off tackle play. It is a "power" play. With the Notre Dame idea of speed it sends the ball quickly to the line of scrimmage. The off tackle play also is a power play in the Warner system. With a single wing back, the original Warner formation, it is a bit faster but no more powerful than when the play is run from a double wing back formation.

How Warner System Executes Off Tackle Play.

The diagram which follows reproduces the off tackle play of the Warner double wing back system which is used by Northwestern. Of course, this off tackle play is but one part of an attack which involves a well balanced offense including passes, direct smashes, spinners, etc. The diagram follows:

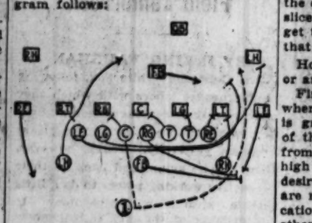

Northwestern's off tackle play from double wing back unbalanced scrimmage line.

In this diagram the line is unbalanced to the right, which, according to the Warner idea, has four players on the right of the center and two on the left. The Northwestern right half and left half are called wing backs, for they are stationed on the wings outside of the ends.

The defensive team's line, of course, is balanced and the designations "left" and "right" correspond to the positions of the players and their own center.

The term off tackle means on the outside of the opponents' left tackle and inside of the opponents' left end.

Guard Helps Block Out Defensive Left End.

Northwestern's right end and the right half [wing back] charge to turn the defensive left tackle in or back. Northwestern's right guard comes out of the line at the snap of the ball and with the assistance of the full back blocks and turns the defensive left end out of the path of the ball carrier.

These are the essential assignments, since No. 1, the ball carrier, runs between these defensive players. If either the defensive end or tackle is not put out of the way the play will fail immediately.

In the unbalanced Northwestern line the tackles play together. One checks the defensive left guard; the other blocks the defensive center. The Northwestern center is responsible for the defensive right guard. The other Northwestern wing back [left half] is responsible for keeping the defensive right tackle from following and tackling the ball carrier from behind. This need not be a complete block and the wing back continues down field to get in front of the runner. He delays the tackle momentarily.

The defensive right end can not reach the runner and so no player is assigned to stop him.

Left Guard and Left End Help Block for Runner.

Northwestern's left guard and left end come out of the line to block for the runner. The left guard, advancing through the hole opened between the defensive tackle and end, is assigned to block the defensive left half back. The Northwestern left end probably will meet the defensive full back.

Like all plays, on paper it is good for a long gain.

If each of the offensive players performs perfectly the play will gain. However, more times than not, one of the blockers will not "get his man" or will succeed partially. Example: the defensive left end, a superior player, may smash through, use his hands to dispose of the blocking full back and guard and stop the runner. Or the tackle will outcharge his opponents and pull down the ball carrier. Again, the defensive center or left guard may slice through the line. If they do not get the runner they will delay him so that teammates can stop the play.

How can the essentials of this play, or any play, be seen by the spectator?

First, most spectators do not sit where all the players can be seen. It is granted that, because of the size of the stadia, many seats are distant from the action. But those who sit high in the stands have a view more desirable than those spectators who are nearer the ground. From this location the nearest players obscure the others.

Don't Concentrate on Watching Ball Carrier.

In the second place, the spectator must not concentrate his attention on the ball carrier. A four way vision must be cultivated at the start of each play. Look at the runner but also catch the movement of the players in the line. This is not difficult after practice. After the play starts the vision may be directed more particularly to the point of the attack.

We admit that some knowledge of football strategy is necessary to complete enjoyment. For in football, as in other sports, the game is appreciated in ratio to the individual ability to understand the purpose of the attack. This may be gained only through application.

The defensive backs are responsible for assisting the linemen in stopping the running attack. As soon as they see that the play is not a forward pass the defensive full back and left half will advance to meet the runner, warding off would be blockers. If the ball carrier goes sideways or backward they will not come in but will watch for eligible pass receivers whom they have been assigned to cover.

Ability to diagnose the attack [run or pass] marks these defensive backs as superior or ordinary just as the ability of the linemen to follow the ball and smash through blockers to reach the runner is the test of their value.

(Tomorrow's article will discuss the forward pass.)

Students War on $4 Tickets at Notre Dame

[Continued from first sport page.]

nent the reserves have met. The schedule follows:

Oct. 3—Indiana B at Notre Dame
Oct. 17—Northwestern B at Evanston.
Oct. 17—Michigan State Normal at Ypsilanti.
Oct. 17—Western State Teachers at Kalamazoo.
Oct. 24—Purdue B at Lafayette.
Nov. 7—Buffalo U. at Buffalo.
Nov. 14—Northwestern B at Notre Dame.

ILLINOIS SEEKS PUNTERS

Champaign, Ill., Sept. 28.—[Special.]—Signal drill and a special session for punters occupied the University of Illinois eleven today as it began the final week of work before the opening of the schedule here Saturday against St. Louis.

Eddie Schalk, Art Schultz, Sam Glick, and Dave Cook tested their kicking ability. Cook spiraled one or two efforts half the length of the field while the varsity defeated the yearlings Saturday. Efforts by the new punters today sent the ball about 45 yards. Bob Horsley and Bill Charle, diminutive back field men, returned the kicks.

Schalk and Schultz, candidates for the full back position, along with Art Schildgen, Casey Straw, and Ed Snavely, will strengthen their bid for the open berth if their punting wins Zuppke's approval.

TWO GOPHERS OUT

Minneapolis, Minn., Sept. 28.—[Special.]—Only two members of the Minnesota varsity squad were ailing today when the one-a-day practice program was begun. Quarter Back Champlin's shoulder and Full Back Hribar's knee require treatment and they will be inactive for several days.

Coach Crisler indicated that the linemen would come in for the most strenuous drilling this week, as they get ready for the Oklahoma A. & M. game next Saturday. He said blocking and tackling was mediocre in the opening double header.

Some changes in the lineup are expected. Burdick, a back; Oen, a center, and Dennerly, guard, played so well Saturday that they may become regulars.

IOWA CRIPPLES REPORT

Iowa City, Ia., Sept. 28.—[Special.]—Four University of Iowa linemen who had been out with injuries appeared at practice today as the Hawkeyes drilled for the Pittsburgh game Saturday. It was the first time in ten days that Swaney, sophomore end, had been in uniform. Samuelson and Orvis, tackles, and Merten, end, were able to participate only in light workouts.

The varsity back field hit the freshmen line for consistent gains in scrimmages. Laws, southpaw quarter, tossed several passes which were completed for long gains.

The varsity had little difficulty in smothering Pittsburgh plays demonstrated by a yearling eleven. Foster, Dolly, and Akin were alternated at left tackle in a search for a running mate for Dee.

C. D. G. A. OFFERS SERVICES TO AID UNEMPLOYED

The services of the Chicago District Golf association have been placed at the disposal of Mayor Cermak and Gov. Louis L. Emmerson's commission by George W. Blossom Jr., president of the Chicago District Golf association, to help raise funds for the unemployed this winter.

"We intend to coöperate with the mayor and governor in every possible way," Mr. Blossom states. "Our tournament bureau is prepared to conduct any tournament or series of events for relief of the unemployed this winter. The chairman of the various Chicago District Golf association committees are informed of this action and will also aid in meeting this crisis."

Doctor Makes Rheumatics Happy

Quick Acting Prescription Enables Helpless to Go Back to Work

Rheumatic sufferers are certainly going wild with joy at the discovery of Nurito. Now they have found something they can absolutely depend upon to rid them of the pain of rheumatism, sciatica, lumbago, neuralgia or neuritis. And to make it more emphatic, if it doesn't drive away the worst pain with two or three doses your money will be refunded. A German Specialist was finally induced to put up his famous prescription as a great public benefit. It works like a charm, fast and powerful, but harmless even to children, no opiates or other narcotics. By all means make a trial of this remarkable prescription that gets the helpless out of bed, sends them back to work, happy and free. Try it today. Don't wait.

Nurito for Neuritis
At All WALGREEN and ECONOMICAL Drug Stores

NEW FALL HOSE BY HOLEPROOF

You've been looking for patterns that are new, original, and still in good taste. Here they are . . in silk, silk and rayon, or silk and lisle . . in Holeproof's nationally famous quality . . and at a price that doesn't come near telling the story of their real worth

75c

Autogart self supporting hose, 65c and $1

Maurice L Rothschild
State at Jackson

In the WAKE of the NEWS

MAROON FOOTBALL.

CHICAGO'S Maroons, whose work was pronounced satisfactory by Director Stagg, according to reports, did not display enough against Cornell and Hillsdale Saturday to cause Midway partisans to expect any marked turnabout in the adverse record of recent years. In fact, it is conceivable Chicago may suffer the same fate as in 1930, which recorded a string of straight defeats after the opening game, punctuated only by ties with Princeton and Mississippi.

Even so, Stagg's young men probably are somewhat better than they looked. The futility or folly or something of asking a squad consisting of barely enough experienced men for one eleven to play two opposing elevens on one afternoon was clearly demonstrated. Some of them played almost two full games because there were none to take their places. Young Stagg, Maroon field general, did play two full games. Hillsdale might have won anyway with its snappy team but certainly many of the Maroons there against them were weary and worn.

One has not the heart to criticize Chicago players. Instead, one feels sympathy for what they are asked to do. The eleven is not hopeless. It will be outclassed in material and reserves, however, by most opponents. There are several more than average players. One lineman, who did not have high school experience, made a most excellent showing Saturday until he tired. Others were doing their part. At least two backs would go places if they had adequate interferers and blockers.

This Maroon outfit may upset some opponent along its schedule. For the sake of a bunch of game boys, competing against almost hopeless odds in most instances, and for the sake of their coach, in his fortieth year at the Midway, The Wake hopes so.

* *

This Wake Is Conducted By
Harvey T. Woodruff. Help! Help!

* *

Old Superstitions.

Children wore amber beads to prevent them from having croup.
Grace Iris.

* *

Football Retrospect.

In attempts to forecast 43 football games Saturday, The Wake landed on 37 winners and 4 losers, while two contests ended in ties. Our mistakes were Hillsdale's defeat of Chicago, St. Mary's downing of Southern California, South Carolina's defeat of Duke, and Waynesburg's defeat of Penn State. Only the latter was a marked upset.

* *

I Need You.

I know I could be gay again,
I know that I could play again,
If you would only say again,
I NEED YOU.

These weary hours I'd smile away,
My troubles would be miles away,
If I could only hear you say
I NEED YOU.

Before your fame and fortune came,
We lived on love and dreams.
To win your goal I'd sell my soul,
But you've forgotten, so it seems.
But if some day your fame should end
And you would find you need a friend,
I pray this message you will send—
I NEED YOU. J. Paul Fogarty.

* *

Just Observations.

Jonah must have had a whale of an experience.

There might not be so much depression if there was more suppression and less expression.

My young brother has just left for his second cruise to China, saying he'd rather scrub the deck than the neck. J. J. M.

* *

Holes In One.

Lawrence Robinson, Charlotte, Mich., 3d hole.

R. Wolkowich, Lansing Airport, 15th hole, 120 yards.

Hubert C. Hodek, Big Oaks, 17th hole, 138 yards.

Dick Phillips, Lincoln park, 5th hole, 186 yards.

O. L. Cline, Bradmore, Monticello, Ill., 2d hole, 175 yards.

Thomas R. Henney Jr., Columbus park, 5th hole, 189 yards.

* *

Do You Remember Way Back When:

The gay Lotharios who "took a drink" before or at a dance tried to cover it up by eating sen-sen?—Van of Chillicothe, Ill.

HERRERA'S LEFT WHIPS GOODMAN IN TEN ROUNDS

Pittsburgh, Pa., Sept. 28.—(AP)—Tony Herrera, Chicago lightweight, won a 10 round decision tonight over Joe Goodman, Cleveland. Herrera weighed 138 pounds. Goodman, 139. There were no knockdowns. Goodman failed to land with his right, while the Chicago Mexican piled up points with long left jabs to the head.

$9.00 ROUND TRIP ST. PAUL MINNEAPOLIS

Good Going Oct. 2-3

Returning, Leave Twin Cities Sunday, October 4th

Round trip tickets good in comfortable coaches and chair cars (not parlor or sleeping cars) on the following trains, leaving Chicago October 2 and 3.

via Burlington Route at 6:30 p.m. (Union Station)
(returning leave Minneapolis on all trains to and including 9:40 p. m.—St. Paul 9:40 p. m. Oct. 4.)

via C. & N. W. Ry. at . . 8:30 p. m. (Madison St. Station)
(returning leave Minneapolis on all trains to and including 9:00 p. m.—St. Paul 9:35 p. m. Oct. 4.)

via The Milwaukee Road at 6:45 p.m. (Union Station)
(returning leave Minneapolis on all trains to and including 9:10 p. m.—St. Paul 10:10 p. m. Oct. 4.)

$18.00 Round Trip

15 Day Return Limit

Tickets on sale every day. Good in coaches and chair cars (not parlor or sleeping cars) on all trains.

Children Half Fare. No Baggage Checked.

Special Low Round Trip
COACH EXCURSION FARES
via Chicago & North Western Ry.

Appleton	$7.40	Fond du Lac	$5.60
Chippewa Falls	16.30	Marshfield	13.35
Eau Claire	15.30	Neenah-Menasha	7.15
Oshkosh	9.60		

On sale daily. Return limit 15 days. Children half fare. Baggage checked.

BUY YOUR TICKETS IN ADVANCE
For further details and complete information ask
The Milwaukee Road
80 South Clark St. (at Monroe)
Phone Central 7600 or Franklin 6700
Burlington Route
179 W. Jackson Blvd.
Phone Wabash 2345 or Franklin 6700
Chicago & North Western Ry.
148 S. Clark St.
Phone Dearborn 2121 or Dearborn 2060
or at STATIONS

JOE SEKYRA AND LEVINSKY HAVE PUNCHES READY

End Drills for Coliseum Bout Tomorrow.

Joe Sekyra finished preparation yesterday for his fight tomorrow night at the Coliseum with King Levinsky in which he will risk the prestige gained by his recent victory over Charley Retzlaff. Sekyra trained yesterday at the Arcade gymnasium and today he will confine his activity to light exercise.

Levinsky also is reported ready for his first indoor fight of the season. Judged by his showing against Con O'Kelly at White City, Levinsky will be a more dangerous opponent than ever before. His right hand punch, which in other fights missed as many times as it connected, was more accurate, and in that fight Levinsky did what no other ever had done. He had O'Kelly on the floor and only the Irishman's extraordinary recuperative power brought him back to his feet.

Both Try Comebacks.

Levinsky was awarded a draw with O'Kelly, but many of the spectators conceded he had an advantage in the ten rounds because of the knockdowns.

Sekyra and Levinsky are attempting comebacks. Sekyra was defeated more times than not last year until he about faced and climaxed his reversal in form with a victory over Charlie Retzlaff. Since then he was defeated by Tommy Loughran; but at one time in the bout he had the veteran near a knockout.

Levinsky's record is well known. Ranked number four in 1930 in the light heavyweight boxing records, the King has dropped out of the first 20 in the National Boxing association's ratings sanctioned at the Detroit convention this month. Levinsky now is a heavyweight.

King Must Win Early.

The King expects to win by a knockout. If the match goes ten rounds the odds favor Sekyra.

Joe Corbett and Charlie Young meet in a six round bout in the support of the Levinsky fight. Paul Dazzo, Italian featherweight, and Paul Dempsey also are scheduled for six rounds. Spike Herrera, brother of Tony Herrera, will face Mickey O'Shea, and Newt Rickman and Tony Capparelli will open the show. Both of the fights are for four rounds.

A match for the featherweight championship of the world between Battling Battalino and Earl Mastro, leading contender, at the Chicago Stadium on Oct. 16 is expected to be announced soon. Nate Lewis, Stadium matchmaker, believes he has the fighters' managers in line.

Broadway Odds Are 1-2 Athletics Win World Series

New York, Sept. 28.—[Special.—The Athletics are favored to win the world series in betting quotations along Broadway. The odds:

To win series:
One to two against the Athletics.
Nine to five against the Cardinals.
To win first game:
Nine to twenty against the Athletics.
Eight to five against the Cardinals.
To win first two games:
Thirteen to ten against the Athletics.
Seven to two against the Cardinals.
Home runs:
Four to five against any named player making one homer in the series.
Eleven to five against any named player making two homers in the series.

ABE ESPINOSA IS VICTOR IN STATE P. G. A. TOURNEY

Abe Espinosa, veteran Chicago star, yesterday shot rounds of 68—71—139 to win the Illinois professional golf championship at Hickory Hills. He finished four strokes ahead of Laurie Ayton of Evanston. Ayton shot 69—74—143. Abe's brother, Al, the defending champion, finished in a tie for third with Harry Hampton of Beverley at 144.

Gunnar Nelson, Rockford, Ill., and Jim Foulis, Ruth Lake, had 149s, while Austere Claeysaens of Waukegan and Bob Christie of Joliet had 152s. Jock Hutchison of Glen View scored 151.

Bargain Fares to Many Places

To
St. Paul-Minneapolis
Only $9.00 Round Trip — Go Friday or Saturday — Reach home by Monday morning

$18.00 Round Trip — Go any day — 15 days to return

Des Moines	$ 8.00
Dubuque	4.25
Marshalltown	6.00
Rochester	6.50
Waterloo	6.00

Go Friday or Saturday

Low fares to many other points.
Liberal Return Limits
Good in coaches and chair cars

$22.45 Round Trip
to Rochester (Minn.)
Go any day. Six months to return. Coach seats free. Pullman berths extra.

Children Half Fare
City Ticket Office, 179 W. Jackson Blvd. | Grand Central Station, Harrison and Wells. Phone Wabash 2661

Tickets also on sale at Forest Park Maywood, Elmhurst, St. Charles, Sycamore

AVOID DOCTOR BILLS
KEEP WARM
A Winter Overcoat Is a Necessity

$21 IS NOT MUCH MONEY

Blues, Browns, Greys
30 Oz. Herringbones
Fine Wool Fabrics
OH, What a Bargain

HAVE IT MADE TO ORDER
Don't Put Off for Tomorrow

AT TAILOR SHOP PLANT AT EDGE OF LOOP
731 South Wells St., Cor. Polk. Always Open Saturday Afternoons

*115 W. Madison St., near Clark
**25 E. Adams St., near State
*857 E. 63rd St., nr. Cottage Gr.
**116 S. Dearborn, near Monroe
**55 W. Randolph, near Dearborn
***Evanston
**Gary
***So. Chicago

ROYAL MADE TO ORDER CLOTHES FIT PERFECTLY
THE ROYAL TAILORS INC. IN 10,000 CITIES
BEAR IN MIND—ROYAL CLOTHES ARE MADE EXPRESSLY FOR YOU

*(open every evening) **(open Saturday eve.) ***(open Tuesday, Thursday, Saturday eve.)

MAUREEN ORCU LEADSQUALIFIE IN CANADA GO

Miss Van Wie Ties fo with 83.

TORONTO, Ont., Sept. 28.—cial.]—Maureen Orcutt of Engl N. J., today won the medal Canadian women's golf tourna

Starting in defense of the ti gained a year ago, Miss Orc her excellent iron play an putting, scored an 80 over the dale golf club course that enab to be one shot ahead of Mrs. Sterling Fraser of Ottawa, thr holder of the United States cr

Although third place went t Marjorie Kirkham of Lachine the Canadian closed champio players from across the St. La dominated the qualifying Seventeen of the 35 who entere the United States gain the r compete in the match play starts tomorrow.

Miss Van Wie Cards 83

Mrs. O. S. Hill of Kansa holder of the western title, a ginia Van Wie of Chicago wer to the leaders with 83's. T English entrants, Miss Marjor and Miss Enid Wilson, each po Considering that Miss Wilson putted the last three greens and a 9 at the par 5 eight hole, he was rather unusual.

The Americans, including M cutt, used the balloon ball, b Wilson switched to the 1.62 that is standard in the domin Abroad. As soon as she beg practice session here yesterda ever, she had no better succe it on the greens than with th one.

Miss Browne Qualifies

In a strong field of 95, M Browne of Cleveland, who h distinction of gaining the fina in both a national golf and championship, qualified with was in a group consisting Charles Eddis of Toronto a Marion Hollins of Santa Cruz.

The cards of the leaders:

MAUREEN ORCUTT.

Out	464	353	45
In	545	855	45

MRS. FRASER.

Out	464	353	45
In	565	354	45

MARJORIE KIRKHAM.

Out	655	364	45
In	445	455	45

VIRGINIA VAN WIE.

Out	465	454	45
In	456	366	36

MRS. O. S. HILL.

Out	465	454	45
In	546	355	36

TEMPLETON P TEAM DEFE HURLINGHAM,

Westbury, N. Y., Sept. Devereux Milburn's Temple team scored three goals in cession in the closing period defeat Lewis Lacey's Hurling from Buenos Aires, 10 to 8, national field and enter the the Monty Waterbury cup tou

The Templeton four will c Tommy Hitchcock's Greentr nation for the championship day. Greentree reached the terday with a 15 to 14 vict the Gauchos from Argenti lineup:

TEMPLETON [10].		HURLINGH
Phipps	No. 1	
W. Guest	No. 2	
R. Guest	No. 3	
Milburn	Back	

Score by periods:

Templeton	0	2	2	3
Hurlingham	1	1	0	1

Scoring: Templeton—Phipps, 2; R. Guest, 3; Milburn, 2. Hurlingham, 3; Lacey, 3; Mather [for Miles], 1; by handicap, 1.

Referee—Wesley J. White. Time—7½ minutes.

Dr. Alekhine Is Victo International Ches

BLED, Jugoslavia, Sept. Dr. Alexander Alekhine o won first prize in an int chess masters tournament wh here today. The other priz were: Second, E. D. Bogo Germany; third, Aron Nimz Denmark; fourth, fifth, s seventh [tie], S. Flohr o slovokia, Isaac Kashdan States; G. Stoltz, Sweden, a Vidmar, Jugoslavia.

Only 4,000 Wa Phils Win Be from Macks

Philadelphia, Pa., Sept. cial.]—Philadelphia's benef game for charity today wa pointment. Fewer than only $8,529.50 to see the feat the American league Athletics, 5 to 0.

Chuck Klein pounded homers and was responsibl the Phillies' runs.

The Athletics used all lars. Both of Klein's home Waite Hoyt. A triple play lining removed the Ma chance to score. With Mi ond and Dykes on first, W a liner to Pinkey Whitney, to O'Rourke to double Mill lay caught Dykes before h back to first. Score:

PHILADELPHIA [NATIONAL].	AB	R	H	PO	A
Brickell, cf	3	1	1	1	0
Roster, cf	0	0	0	1	0
O'Rourke, 2b	4	1	2	2	4
Klein, rf	4	2	3	1	0
Thurst, 1b	4	2	2	7	1
Whitney, 3b	4	0	0	1	5
Davis, c	3	0	0	3	4
Connell, c	2	0	1	0	0
Mills, lf	3	0	0	2	0
Wilson, ss	3	0	2	3	0
Collins, p	3	0	0	1	2
Dudley, p	2	1	1	0	1

PHILA [AM					
Bishon, 2					
McNair,					
Haas, cf					
Cochran					
Hoving,					
Simmon					
Moore, lf					
Foxx, 1b					
Miller, rf					
Dykes, 3b					
Will'ms,					
Hoyt, p					
Mahaffe					
*Cramer					

35 5 10 27 15

*Batted for Mahaffey in ninth.

Philadelphia [N.] 002
Philadelphia [A.] 300

Two base hits—Taitt, Simm Miller. Home runs—Klein [2] O'Rourke. Double play—Hevi Triple play—Whitney to O'Rou Bases on balls—Collins, 1; Du haffey, 4. Struck out—Dudley Mahaffey, 2. Hits—Collins, Dudley, 2 in 5 innings; Hoyt, Mahaffey, 2 in 4 innings. Wi —Collins. Losing pitcher—Ho —Dykes, Pfirman, Campbell, a —1:30.

MOON MULLINS—A WASHOUT SOCIALLY

CAN YOU BEAT IT? JEST BECAUSE MOON MOPS UP ON A MOB OF HOODLUMS A GUY BY THE NAME OF OTHO P. PUMPKIN INVITES HIM HOME TO DINNER.
AND ME, WHO STARTED THE RIOT WHAT DO I GET OUT OF IT? NOTHING, ABSOLUTELY NOTHING!
WELL, PERSONALLY I'D CALL THAT PURPLE PEEPER SOMETHIN'.
HONEY, MAY I PRESENT, MR. MULLINS, THE YOUNG MAN I INVITED TO DINNER-
MRS. PUMPKIN, MR. MULLINS.
PLEASTA MEETCHA, MRS. PUMPKIN.
HOW DO YOU DO.
NOW FOLKS, WHERE CAN I WASH?
ALL OVER I MIGHT SUGGEST!
Willard
Reg. U.S. Pat. Off. Copyright, 1931, by The Chicago Tribune
9-29

MAUREEN ORCUTT LEADS QUALIFIERS IN CANADA GOLF

Miss Van Wie Ties for 3d with 83.

TORONTO, Ont., Sept. 28.—[Special.]—Maureen Orcutt of Englewood, N. J., today won the medal in the Canadian women's golf tournament. Starting in defense of the title she gained a year ago, Miss Orcutt, by her excellent iron play and fine putting, scored an 80 over the Rosedale golf club course that enabled her to tie one shot ahead of Mrs. Alexa Sterling Fraser of Ottawa, three time holder of the United States crown.

Although third place went to Miss Victoria Kirkham of Lachine, Que., the Canadian closed champion, the players from across the St. Lawrence dominated the qualifying round. Fourteen of the 35 who entered from the United States gain the right to compete in the match play which starts tomorrow.

Miss Van Wie Cards 83.

Mrs. O. S. Hill of Kansas City, holder of the western title, and Virginia Van Wie of Chicago were close to the leaders with 83's. The two English entrants, Miss Marjorie Kerr and Miss Enid Wilson, each posted 84. Considering that Miss Wilson threw a 9 at the par 5 eight hole, her score was rather unusual.

The Americans, including Miss Orcutt, used the balloon ball, but Miss Wilson switched to the 1.62 sphere used in standard in the dominion and event. As soon as she began her practice session here yesterday, however, she had no better success with it on the greens than with the larger ball.

Miss Browne Qualifies.

In a strong field of 95, Mary K. Browne of Cleveland, who holds the distinction of gaining the final round with a national golf and tennis championship, qualified with 85. She was in a group consisting of Mrs. Cecil Eddis of Toronto and Miss Doris Hollins of Santa Cruz, Cal.

The cards of the leaders:

MAUREEN ORCUTT.

1st	464	353	453—37	
2d	545	655	454—43—80	
MRS. FRASER.				
1st	464	353	584—40	
2d	566	354	454—41—81	
MARJORIE KIRKHAM.				
1st	655	364	454—42	
2d	448	456	454—40—82	
VIRGINIA VAN WIE.				
1st	465	454	454—41	
2d	456	366	363—42—83	
MRS. O. S. HILL.				
1st	465	454	584—42	
2d	546	355	364—41—83	

TEMPLETON POLO TEAM DEFEATS HURLINGHAM, 10-8

Wadhury, N. Y., Sept. 28.—(AP)—Devereux Milburn's Templeton polo team scored three goals in rapid succession in the closing period today to defeat Lewis Lacey's Hurlingham club team from Buenos Aires, 10 to 8, on International field and enter the finals of the Monty Waterbury cup tournament. The Templeton four will clash with Tommy Hitchcock's Greentree combination for the championship Wednesday. Greentree reached the finals yesterday with a 15 to 14 victory over the Gauchos from Argentina. The lineup:

TEMPLETON [10].		HURLINGHAM [8].
Prince	No. 1	J. Beniz
C. Guest	No. 2	Harrison
J. Guest	No. 3	Miles
Milburn	Back	Lacey

Score by periods:

Templeton	0	223	000	03—10	
Hurlingham	1	101	201	20— 8	

Scoring: Templeton—Phipps, 2; W. Guest, 1; J. Guest, 3; Milburn, 2. Hurlingham—Beniz, 2; Lacey, 3; Mather [substituted for Miles], 1; by handicap, 1.

Referee—Wesley J. White. Time of period—7½ minutes.

Dr. Alekhine Is Victor in International Chess Meet

BLED, Jugoslavia, Sept. 28.—(AP)—Dr. Alexander Alekhine of France won first prize in an international chess masters tournament which ended here today. The other prize winners were second, E. D. Bogoljubow of Germany; third, Aron Nimzowitsch of Denmark; fourth, fifth, sixth, and seventh [tie], S. Flohr of Czechoslovakia, Isaac Kashdan, United States; G. Stoltz, Sweden, and Dr. M. Vidmar, Jugoslavia.

Only 4,000 Watch Phils Win Benefit from Macks, 5-0

Philadelphia, Pa., Sept. 28.—[Special.]—Philadelphia's benefit baseball game for charity today was a disappointment. Fewer than 4,000 paid only $3,529.50 to see the Phillies defeat the American league champion Athletics, 5 to 0.

Chuck Klein pounded out two homers and was responsible for all of the Phillies' runs.

The Athletics used all their regulars. Both of Klein's homers were off Walla Hoyt. A triple play in the fifth inning removed the Macks' only chance to score. With Miller on second and Dykes on first, Williams sent a liner to Pinkey Whitney, who tossed to O'Rourke to double Miller. The latter caught Dykes before he could get back to first. Score:

PHILADELPHIA [NATIONAL].	AB	R	H	PA	PHILADELPHIA [AMERICAN].	AB	R	H	PA
Bishop, ss	1	1	0	0	Bishop, 2b	2	0	0	1
Flowers, 2b	1	0	0	0	McNair, 2b	2	0	0	1
Klein, rf	4	2	2	4	Haas, cf	4	0	0	4
Leiber, rf	4	2	1	1	Cochrane, c	2	0	1	0
Whitney, lf	3	0	1	1	Heving, c	2	0	0	3
Hurst, p	3	0	0	4	Simmons, lf	2	0	2	0
Collins, 1b	3	0	0	0	Moore, lf	1	0	0	0
Taitt, c	3	0	1	0	Foxx, 1b	3	0	1	11
Brickell, rf	3	0	0	0	Miller, rf	3	0	1	2
Dudley, 1f	3	0	0	2	Dykes, 3b	1	0	1	1
Moore, cf	3	0	1	2	Williams, ss	3	0	0	2
Hoyt, p	1	1	0	1	Hoyt, p	1	0	0	1
					Mahaffey, p	0	0	0	0
					*Cramer	1	0	1	0
	28	5	10	27	15	28	0	3	27	11

*Batted for Mahaffey in ninth.

Philadelphia [N.]	002	020 001—5
Philadelphia [A.]	000	000 000—0

Two base hits—Taitt, Simmons, Brickell. Home runs—Klein [2]. Sacrifice—Hurst. Double play—Heving to Dykes. Left on bases—Whitney to O'Rourke to Hurst. Bases on balls—Collins, 1; Dudley, 1; Mahaffey, 1. Struck out—Dudley, 1; Hoyt, 1; Mahaffey, 2. Hits—Collins, 1 in 4 innings; Hurst, 5 in 5 innings; Hoyt, 5 in 5 innings; Mahaffey, 3 in 4 innings. Winning pitcher—Hurst. Losing pitcher—Hoyt. Umpires—Pfirman, Campbell, and Barre. Time 1:58.

Harrison Gets Test Saturday with Lindblom

Capt. Pilney, Andy Puplis, and Kairis, who have led Harrison Tech to two victories, will face their third and hardest test of the season Saturday afternoon at Normal park, meeting Lindblom, which conquered the Techs in the Chicago Public High School league championship game last November.

Harrison Tech thus far has set the fastest pace of the league squads and with the opening games of the league campaign two weeks away will enter the race as one of the favorites to win the 1931 championship. Harrison defeated Morton, 19 to 0, in its opening contest and last Saturday overwhelmed Wendell Phillips, 38 to 0.

The north division race of the Catholic league was officially opened when St. Mel defeated St. Patrick last Thursday night, and all teams in the section will play Saturday or Sunday. Loyola, 1930 champion, will meet St. Michael in its opening contest, Weber will face St. Philip, St. Mel will play St. George, and De Paul tackles St. Patrick.

The latest addition to the Crane Tech line is L. Z. Swygert, whose family recently moved to Chicago from a hamlet in southeastern part of Georgia. Swygert, an 18-year-old tackle, weighs 240 pounds and is 6 feet 3 inches tall.

Nothing but hard work is in sight for Fenger, south section winner last year. For on Saturday afternoon it will meet Ashland High school of Ashland, Ky., state champion for three consecutive years. Ashland has not been defeated for four seasons.

Leo scored its first victory of the season in defeating Calumet last Saturday, but suffered the loss of Jack Moran, its captain and right tackle, for the remainder of the year. Moran suffered a broken arm in the last quarter of the game.

Midway Arena Offers Double Windup Tonight

Matchmaker Johnny Coulon has arranged a double windup for the weekly boxing show at Midway arena, 6115 Cottage Grove avenue, tonight. Georgie Keenan will meet Jack Lewis, while Ralph Lubansky, Hyde Park, will battle Joe Serletic, South Chicago. The show is scheduled to start at 8:30 o'clock. Tommy O'Neil will be the referee.

Honor Wesleyan Coach at Viator Game Saturday

Bloomington, Ill., Sept. 28.—[Special.]—Plans were being formulated today for Doc Elliott day, in honor of Illinois Wesleyan's new head coach. Students and alumni will pay tribute to Coach Elliott at Wesleyan's first game of the season with St. Viator college Saturday.

North Side Yachtsmen See Harbor Dreams Materialize

BY CHARLES BARTLETT.

[This is the second of a series of articles on the status of yacht harbor improvements in the Lake Michigan district.]

Yachtsmen of Chicago's north side are beginning to realize their dream of a perfect harbor system which will eliminate the present congested condition and give their favorite sport an impetus it never had before.

The mammoth lake front improvement project being undertaken on the north side by the Lincoln park board and the Chicago plan commission includes, in addition to the present harbor at Belmont avenue, boat havens in the area north of Navy pier, at Montrose avenue, and at Edgewater beach. Work on the second, which will be known as Montrose harbor, already has reached the three-quarters mark and will be completed by the end of the year, according to Hugh E. Young, chief engineer of the plan commission and consulting engineer of the park board.

Belmont harbor for years has been the sole port for north side sailors, and its population is growing too rapidly for its boundaries. The completion of the harbor at Montrose avenue will remedy this condition considerably, since the new port is to be restricted to power craft, including those already at Belmont, which the sail yacht owners will have to themselves in the future.

Montrose Harbor 31 Acres.

The Montrose harbor project owes its present situation to Sheldon Clark, Malcolm D. Vail, and Clark Wright, all of the Chicago Yacht club. The latter two, after viewing the original plan for the harbor section of the improvement, agreed it was too small, and suggested enlargements to Mr. Clark, vice president of the Lincoln park board. He in turn brought the matter to the attention of Engineer Young, who made the necessary changes so that now the area of the harbor is 31 acres. Piers forming an arrowhead will be constructed at the entrance to the harbor to protect the boats within from the ground swell and heavy seas.

Plans for the development of the area north of Navy pier from Ohio street to Oak street include the construction of a series of breakwaters to augment the present one and form a protected harbor for small craft. It is used as a harbor now during good weather, but a running sea makes it impractical.

The most pretentious part of the lake front improvement, that involving the proposed Edgewater harbor, probably will not be completed in time for the World's Fair in 1933, but it will be one of the finest yacht harbors on the great lakes when it is finished. The lake front improvement from Foster avenue to Devon avenue, which will include lagoons at Bryn Mawr and Thorndale avenues, will be ready in time for the fair, but the harbor proper will not, due to the fact that three islands of various dimensions will form it, none of which will be completed at the time.

Islands Protect Entrance.

The smallest of these islands—31 acres of made land—will be a barrier between the harbor and the lagoon at Edgewater. To the south, between Argyle and Foster avenues, will be an 87 acre island, which will form protection from southerly weather, while northeast storms will find themselves halted by a huge island 467 acres in area, which will extend from Glengyle to Devon. The eastward tips of these latter islands will be built so as to form an arrowhead to protect the harbor entrance. The islands will serve other purposes with the construction of bathing beaches and playgrounds on them. The harbor formed by these islands will be 238 acres in area.

Plans for a new clubhouse site and harbor for the Columbia Yacht club, involving the lake front area between Monroe and Randolph streets, will be studied at the next meeting of the executive committee of the Chicago Plan commission, composed of Col. A. A. Sprague, chairman; John Wentworth and Bertram W. Winston.

VINES CAPTURES 12TH DOUBLES TITLE OF SEASON

Los Angeles, Cal., Sept. 28.—(AP)—Ellsworth Vines, ace of American tennis, won his 12th 1931 doubles title today. Vines and Keith Gledhill, Santa Barbara, turned in a victory over the national doubles champions, Wilmer Allison and John Van Ryn, 6-4, 6-4, 7-5, for the Pacific southwest crown. It came as a birthday gift to Vines, for he was 20 today.

With one more tournament to go, Vines already has set a United States season record. Yesterday he successfully defended his Pacific southwest singles title by defeating Fred Perry of England, thus increasing his singles championships to 13.

He plans to leave here Wednesday night to participate in the Pacific coast championships at San Francisco, playing in both the doubles and singles.

Fight Cards

TONIGHT.

MIDWAY ARENA

[6115 Cottage Grove avenue].

Georgie Keenan vs. Jack Lewis.
Ralph Lubansky vs. Joe Serletic.
Al Schiarto vs. Bob Carlson.
Joe Angelo vs. Billy Webster.
Ralph Leon vs. Mickey Change.
Virgil Prairie vs. Ramon Cicciliano.
Rudy Fulco vs. Jimmy Cronin.

TOMORROW.

[Aurora Elks' arena, Aurora, Ill.]

Billy Lorenz vs. Joey Rosina.
Joe Roman vs. Phil Pernice.
Tony Fernice vs. Lou De Satrio.
Frank Keevil vs. Art Ditello.
Four other bouts.

NORTHWEST STADIUM.

[4848 Irving Park boulevard.]

Leo Rodak vs. Arthur Detrich.
Tony Muscarello vs. John Detrich.
Scotty Sylvano vs. Stanley Krassenburg.
Five other bouts.

NATALIE, WHITE MEET TONIGHT IN CUE PLAYOFF

Pasquale Natalie and Major White, both of Chicago, will meet tonight at 8:30 o'clock in the playoff of a tie for first place in a pocket billiard tournament which ended Sunday night at the Woods Billiard room, 154 North Dearborn street. White defeated Natalie, 125 to 39, in 14 innings in the final game and gained a tie for first place at six games won and two lost.

White had an opportunity to gain first money, but he lost on Saturday to Coy Julian of Springfield, Ill., 125 to 88. Natalie remained in the race by defeating George Nuss of Kansas City, 125 to 95, after Nuss opened the game with a run of 69, and winning from Charles Summerall of St. Louis, 125 to 95, in 16 innings.

TRESPASS LAW OFFERS SAFETY TO PHEASANTS

BY BOB BECKER.

Illinois has one of the most efficient trespass laws in the United States, with full protection given the land owner who wants to use it against uninvited visitors that try to run wild over his property. Right now, with authorities and sportsmen asking farmers to invoke the power of this law to prevent hunters from entering upon their lands to shoot hen pheasants in Illinois, the provisions of the trespass law, which is a part of the game code, take on new weight.

Violators Face Jail.

Here is the way article 28 of the Illinois game code reads:

"It shall be unlawful for any person to trap or hunt with a gun or a dog, or allow a dog to hunt within or upon the land of another, or upon waters flowing over or standing on the land of another, where notice that hunting or trespassing is forbidden is posted or exhibited in a conspicuous place on such land, or where the owner, agent of the owner, or occupant has expressly forbidden hunting or trespassing on such land by publication in the local newspaper."

Article 62 of the code makes a violation of this part of the game code punishable by a fine of "not less than $15 nor more than $100 for each offense," or imprisonment in the county jail for not less than ten days, or both fine and imprisonment, in the discretion of the court.

How Legislation Failed.

Many sportsmen have wondered how the legislature failed to provide protection for the hen pheasants. We were among this number. Ralph Bradford, director of conservation, points out that house bill 153, which extended protection for the hen pheasants, was so amended in the senate that the house refused on the last day of the session to concur in the senate amendments and the bill failed to pass.

37 famous hill-climb records broken by one free wheeling STUDEBAKER

Studebaker now adds to its laurels the certified A. A. A. records for Lookout Mountain, Uniontown Hill, Mt. Baldy, Signal Mountain, Mt. Washington, Mt. Mansfield, Mt. Holyoke and thirty other well-known test climbs. The Pikes Peak stock car record has long been held by Studebaker.

Studebaker's records were set by a car certified by American Automobile Association officials as regular factory production in every particular. You can step into any Studebaker salesroom and buy an absolute duplicate.

Proof piles upon proof that in a Studebaker you get the best performing car in America. Motoring has nothing more to offer!

STUDEBAKER SALES CO. OF CHICAGO
26th and Michigan Ave.
Neighborhood Branches Conveniently Located

State St just N of Adams
63rd Street at Maryland
Open evenings

BASKIN
Satisfaction Guaranteed

336 North Michigan
Cor of Lake and Marion
Oak Park

THE HOME OF HART SCHAFFNER & MARX CLOTHES

HAVE YOU EVER HEARD OF PIMA COTTON

It's this famous Pima cotton that's used in our new broadcloth shirts at $2.45

It's the finest cotton grown in America

Think of it—broadcloth shirts made of America's finest cotton at $2.45—better yet—3 for $7

They're white and solid color broadcloths—custom cut and custom needled throughout

New fancy shirts, too, with collars attached or two starched collars to match

These fancy shirts come in exclusive patterns

We have loads of these shirts at $2.45 that are record values at this price

You've never seen anything like this shirt department for fall

Sweet-heart of Havana*

Emphasis on CUBA

The world speaks a thousand tongues, but they all have a single word for what's finest in cigars—Havana. Britisher or American, German or Frenchman, acclaim the magic spell of Cuban tobacco.

All Robt. Burns cigars are made with clear Havana filler, and its world famous flavor. Select a Panatela, Perfecto Grande, or Staple, and enjoy imported taste. Yes, you buy at modest cost what luxury cigar smokers seek at extravagant prices.

Imported TASTE

Panatela 10¢
Perfecto Grande 2 for 25¢
Staple 10¢

Robt. Burns Cigars

Listen in every Monday night—9 o'clock—WMAQ—to the Ace Orchestra of the Air—Guy Lombardo's Royal Canadians on the Robt. Burns Panatela Program

*CLEAR HAVANA FILLER—FAMOUS THE WORLD OVER

SUN BEAU YAWNS AS PLATERS RACE AT HAWTHORNE

Old Champion Rests for Gold Cup Engagement.

BY FRENCH LANE.

The fall racing season opened at the Hawthorne race course yesterday and about 75 horses went into action in eight claiming races.

Then along came Sun Beau, the old champion of the world in money earned, to steal the show. And all Sun Beau did was unload himself from his palatial express car, step rather lively over to his stall in a barn on the back stretch, dine lavishly on oats and crisp hay, then tumble into his easy bed of thick straw to slumber all during the running of Hawthorne's opening program.

Old Sun Beau arrived to fill his engagement in the Hawthorne Gold Cup on Oct. 3. He was accompanied by five others in the Willis Sharpe Kilmer stable. And he gave the impression as he greeted his many Hawthorne friends that he will be rather glad if Twenty Grand, his conqueror in the Saratoga cup, and Mate, the master of Twenty Grand in the Arlington Classic, come on to keep him company in the Hawthorne Gold Cup.

Thirteen Named for Big Race.

Just about the time Sun Beau was being unloaded the complete entry for the Gold Cup was announced. In includes 13 horses, the only topnotchers in the 3 year old and upward division that are still showing anything.

It is a rather sad situation when only that number of horses are left in training at this time of the year for such an event. But you can comb the United States, Canada, and Mexico and find few horses that could make things interesting for those nominated.

The field follows:

Sun Beau, Mike Hall, Mowris, Kai Fung, My Dandy, Jim Dandy, St. Brideaux, Twenty Grand, Mate, Spinach, Brown Wisdom, Plucky Play, and Chief John.

Three Would Be Enough.

This sort of a battle will have the whole country awaiting the outcome. A struggle with only Sun Beau, Twenty Grand, and Mate in it would attract an audience that would cause the walls of the ancient Hawthorne track to bulge and creak.

Traveling into Hawthorne with Sun Beau were Sun Memory, a 4 year old, and the 3 year olds Sun Tree, Suntica, Sunteatime, and Dark Mist.

Long shot players celebrated the opening of the Hawthorne fall season with the most enthusiasm. In the best race on the program Barney Sexton came romping home and in the mutuels paid $31.44 to win, $9.34 to place, and $5.14 to show. The veteran Dodgson, which in recent races had given some promise of returning to the brilliant form of his early career, finished second, beaten a neck, and he paid $5.08 to place and $3.18 to show. Prince Tokkion also rallied and was third at a $2 price of $3.42.

Jones Brings Him In.

Barney Sexton never beat these kind of horses before, but Bobby Jones gave him a powerful ride and he got up in the late strides to take the measure of Dodgson, which faltered after making the pace nearly all the way. Prose and Poetry which, according to the betting, was expected to run pretty well, could never keep pace.

Two horses that they were stoutly backed came home in rather easy fashion. They were Bill Looney in the second race and Griffin in the third. But in the other numbers the choices were always beaten. Fox Chase, the heavily backed favorite, was trimmed in the last strides by Adsum as the opening day program got under way.

Report Big Profits.

It was reported a cleanup was made at Cicero when San Presto won the fourth race at a mile and a furlong, beating Aye Ready, Macedon, and others. The choice was Macedon.

The upsets continued when Clover-club, a field horse, greeted the judges in the sixth race. He got the verdict by a head and paid $21.10. Quibbler, an aged son of Fair Play, was the offending favorite. He was out of the money.

So it went all afternoon. Joe McCord, a 23 to 1 shot, captured the eighth race to cause unrestrained joy among the boys and girls who play 'em by the eenie meenie minie mo system. And I don't know but what they pick most of the winners, after all.

PREP GRID STAR PLAYS TWO DAYS WITH INJURY; DIES

Nashville, Tenn., Sept. 28.—(AP)—A youngster's code of "do or die" on the football field cost him his life today.

He was 16 year old McCoy Oakley, star end of Livingston [Tenn.] academy eleven who played on for two days without telling any one he had received a chest injury. Thursday he collapsed at practice.

Brought to a Nashville hospital over his protests that he was "all right," doctors found pneumonia had developed. He died today.

FALL MEETING
HAWTHORNE
80—DAYS OF RACING—80
SATURDAY, OCTOBER 3RD
THE MIDWEST $5,000.00 ADDED
SPECIAL TRAINS, ILLINOIS CENTRAL leave Van Buren and Michigan at 12:30, 1:00 and 1:30 daily. Extra trains Saturdays and Gold Cup day. Trains stop Halsted. Round Trip, 50c. Tickets good on suburban trains, both ways, between Randolph and Van Buren stations.
"L" SERVICE LOOP TO GRANDSTAND (IN 20 MIN.)—Fast race trains, making only loop station stops, leave Lake and Wabash 12:36, 12:48, 12:58, 1:10 and 1:22. Fourmost service for west and northwest side from Marshfield Ave. Regular service at 6-minute intervals. Round trip (including bus to grandstand), 40 cents.
9—RACES DAILY—9
RACES START EVERY DAY AT 2 P. M.
Admission, $2.20 (State Tax inc.). Club House $3.60 add. (War Tax included). For seat reservations phone Cicero 6770.
Children Under 16 Not Allowed

HAWTHORNE FORM CHART

FIRST RACE—Six furlongs. Purse $1,200. Two year old maidens. Net value to winner, $850; second, $200; third, $100; fourth, $50.

Horse and Jockey—	Wt	PP	St	¼	½	¾	Str	Fin	Owner	Eq odds
ADSUM [J.Leyland]	114	2	1	1½	1½	1½	2½	1¹	Town Breed Assn.	3.85-1
FOX CHASE [J.Smith]	114	6	2	2½	1½	1½	1²	2²	DearbornStable	1.23-1
CHILHOMA [J.Neel]	114	7	5	5²	3²	3½	3³	3³	FourOaksStk.F.	26.60-1
WISE ADVOCATE [W.Fronk]	114	4	3	3½	2½	2²	4⁴	4⁴	EvergladeStable	*6.50-1
RUSSCENES [J.McCoy]	114	1	7	10½	9²	7³	5⁵	5⁵	GriffinWatkins	*6.50-1
DISPATCHER [A.Richard]	114	10	8	8½	8½	5½	6⁴	6⁶	Mrs.S.C.Rust	44.40-1
GOLD TIP [R.Jones]	114	3	6	6½	6²	8²	7⁵	7⁷	F.M.Graf-ser	6.75-1
HAPPY FELLOW [C.Corbett]	114	8	11	11	11	9²	8⁶	NorthShoreSta.	65.00-1
SIR GALLIA [D.McAuliffe]	114	5	9	9²	7½	6²	9⁷	J.J.Coughlin	24.25-1
SCOTTLED BOURBON [Roble]	114	11	3	4²	5²	10⁶	10⁸	James Poland	35.95-1
DATTNER [E.James]	114	4	10	7²	10²	11	11	Dattner&Lark	55.47-1

*Field. Time, :24 1-5, :49 3-5, 1:16 1-5. Two dollar mutuels paid: Adsum, $9.70 straight, $3.80 place, $3.26 show; Fox Chase, $3.20 place, $2.80 show; Chilhoma, $7.12 show. Winner trained by H. Crouch. Start good. Won driving; place same. Went to post at 2:03. At post 2 minutes.

SECOND RACE—Six and one-half furlongs. Purse $1,200. Claiming. Three year olds and up. Net value to winner, $850; second, $200; third, $100; fourth, $50.

Horse and Jockey—	Wt	PP	St	¼	½	¾	Str	Fin	Owner	Eq odds
BILL LOONEY [L.Cunn'ham]	118	6	3	3½	2½	1½	1½	1¹	J.N.McFadden	2.42-1
GRILLAN TORIN [W.Lewis]	110	2	2	1½	1½	2²	2²	2²	T.J.Coughlin	17.75-1
FLAG TIME [J.Smith]	116	3	6	4²	4²	3²	3²	3³	NorthwaysStable	2.04-1
GETTIN EVEN [H.R.Riley]	114	4	7	6²	5²	5²	4½	4⁴	J.P.Krick	5.25-2
DACPIE [J.Cunningham]	114	5	4	2½	3²	4²	5²	5⁵	T.Whitehill	13.35-1
ELTON KING [C.Corbett]	118	8	8	8²	8²	7²	6²	6⁶	Mrs.J.A.Pink	6.78-1
PORTMANTEAU [E.James]	118	1	5	5²	6²	6²	7²	7⁷	RosehoneStable	28.85-1
DR. FARRISH [L.McDermott]	118	7	1	7²	8²	8²	8²	8⁸	L.V.Lee	13.25-1

Time, :23 4-5, :48 1-5, 1:13 3-5, 1:21. Two dollar mutuels paid: Bill Looney, $6.84 straight, $4.10 place, $2.55 show; Lillian Tobin, $13.20 place, $5.78 show; Flag Time, $2.86 show. Winner trained by A. Goldblatt. Start good. Won easily; place driving. Went to post at 2:31. At post ¾ minute.

THIRD RACE—One and one-eighth miles. Purse $1,200. Claiming. Three year olds and up. Net value to winner, $850; second, $200; third, $100; fourth, $50.

Horse and Jockey—	Wt	PP	St	¼	½	¾	Str	Fin	Owner	Eq odds
GRIFFIN [J.Smith]	116	2	2	2½	2½	2½	1¹	1¹	IllinoisStable	1.05-1
TIGER FLOWERS [C.Corbett]	116	3	4	4½	3²	1½	2²	RainbowStockFm.	3.04-1
BETON [W.Lewis]	116	1	3	3½	1½	2²	3³	J.E.Davieson	11.45-1
TRANSGRESSION [Vercher]	116	4	1	1½	4²	4²	4⁴	E.F.Prichard	9.77-1
LADY MESS'NG'R [Bogan'ski]	104	5	5	5²	5²	5²	5⁵	BermanStable	58.90-1

Time, :25 1-5, :50, 1:13 2-5, 1:42 1-5, 1:56. Two dollar mutuels paid: Griffin, $4.10 straight, $2.90 place, $2.18 show; Tiger Flowers, $3.04 place, $2.30 show; Beton, $2.26 show. Winner trained by C. C. Pent. Start good. Won handily; place driving. Went to post at 2:59¼. At post 1¼ minutes.

FOURTH RACE—One and one-eighth miles. Purse $1,200. Claiming. Three year olds and up. Net value to winner, $850; second, $200; third, $100; fourth, $50.

Horse and Jockey—	Wt	PP	St	¼	½	¾	Str	Fin	Owner	Eq odds
SAN PRESTO [O.Clelland]	117	2	3	2½	2½	2½	1½	1¹	F.F.Brant	3.61-1
AYE READY [R.Jones]	107	7	7	7²	7²	6²	4²	2²	J.Lowe	5.07-1
MACEDON [B.Hanford]	117	6	6	5²	4²	3²	3²	3³	WildRoseFarm	2.57-1
AREGAL [J.Smith]	112	3	2	3²	5²	5²	5²	4⁴	J.Dire	10.70-1
RILEY LAW [J.Boscher]	111	5	5	4²	6²	7²	6²	5⁵	Gay&Burright	10.28-1
TARNISH [P.Rennie]	113	1	4	1½	3²	4²	6²	6⁶	Y.Michie	3.12-1
NA ZDAR [J.W.Frye]	111	4	1	1½	1½	8²	7²	7⁷	G.J.Fenn	70.10-1

Time, :25 1-5, :50 1-5, 1:16, 1:42 3-5, 1:56 2-5. Two dollar mutuels paid: San Presto, $9.22 straight, $4.50 place, $3.60 show; Aye Ready, $6.10 place, $3.68 show; Macedon, $3.78 show. Winner trained by F. F. Brant. Start good. Won driving; place same. Went to post at 3:27. At post ¼ minute.

FIFTH RACE—One and one-sixteenth miles. Purse $1,200. Claiming. Three year olds and up. Net value to winner, $850; second, $200; third, $100; fourth, $50.

Horse and Jockey—	Wt	PP	St	¼	½	¾	Str	Fin	Owner	Eq odds
BARNEY SEXTON [R.Jones]	111	5	5	5²	5²	3²	2²	1²¹	J.Lowenstein	14.72-1
DODGSON [W.Fronk]	115	3	1	1½	1½	1½	2²³	EverslideStable	3.65-1
PRINCE TOKALON [J.Neel]	115	4	2	2½	2½	2½	3³⁴	G.W.Ogle	6.65-1
PRINCE RUSSELL [J.McCoy]	112	8	3	3½	4²	4²	4⁴	R.Gallet	13.57-1
RACKETEER [L.J.Cunn'ham]	107	7	4	4²	3²	4²	5⁵	H.C.Hopper	21.35-1
PROSE & POETRY [W.Smith]	112	6	6	6²	6²	5²	6²	E.Hopkins	4.85-1
PRINCE ATHELING [H.Keogh]	116	6	6	6²	7²	7²	7²	J.Marsch	2.03-1

Time, :26 1-5, :50 2-5, 1:15 2-5, 1:41 4-5, 1:48 2-5. Two dollar mutuels paid: Barney Sexton, $31.44 straight, $9.34 place, $5.14 show; Dodgson, $5.08 place, $3.18 show; Prince Tokalon, $3.42 show. Winner trained by J. Lowenstein. Start good. Won driving; place same. Went to post at 3:54¼. At post 1 minute.

SIXTH RACE—One and three-sixteenths miles. Purse $1,200. Claiming. Three year olds and up. Net value to winner, $850; second, $200; third, $100; fourth, $50.

Horse and Jockey—	Wt	PP	St	¼	½	¾	Str	Fin	Owner	Eq odds
CLOVERCLUB [J.Neel]	98	4	3	2½	2½	2½	1½	1¹	F.Swain	*8.55-1
THUNWIN [H.Lewis]	110	1	1	1½	1½	1½	2²	2²	J.Ryan	10.40-1
DEVON [R.Jones]	110	3	4	4²	4²	3²	3²	3³	J.J.Greeley	10.48-1
QUIBBLER [A.Richard]	107	2	2	10	10½	10²	4²	4⁴	H.C.McConnell	2.11-1
SUMPSIE RAY [B.Hanford]	106	5	5	6²	6²	7²	5²	5⁵	C.C.Severson	6.35-1
PLUTARCH [L.Fator]	106	8	7	3½	3²	4²	6²	6⁶	J.Heelan	9.78-1
WRACK ROYAL [C.Nelson]	102	9	9	9²	9²	9²	7²	7⁸	Mrs.B.M.Evans	33.45-1
THEORIST [W.Jones]	98	6	8	8²	8²	8²	8²	8⁷	LobrasStable	4.85-1
TIGHT LACE [E.Sylvia]	92	7	6	7²	7²	6²	9²	9⁹	J.Lohan	3.37

*Field. Time, :25 2-5, :50 3-5, 1:15 3-5, 1:42 1-5, 2:02 1-5. Two dollar mutuels paid: Clovercluh, $21.10 straight, $8.96 place, $5.20 show; Thunwin, $10.48 place, $7.00 show; Devon, $7.44 show. Winner trained by F. Swain. Start good. Won driving; place same. Went to post at 4:21. At post 1 minute.

SEVENTH RACE—One and one-sixteenth miles. Purse $1,200. Claiming. Three year olds and up. Net value to winner, $850; second, $200; third, $100; fourth, $50.

Horse and Jockey—	Wt	PP	St	¼	½	¾	Str	Fin	Owner	Eq odds
TOMMY RICKLE [J.Neel]	111	8	6	1½	1½	1½	1²	1¹⁴	LeaderStable	5.61-1
BLACK BULL [R.Tuiler]	112	5	3	3½	2½	2²	2²	2²⁴	L.Decario	9.15-1
FLAMEFLOWER [C.Nelson]	107	7	7	4²	3²	3²	3²	3³⁴	Mrs.R.Sullivan	*2.85-1
WORK POWER [R.Hanford]	112	2	2	2²	4²	4²	4²	4⁴	M.Grabner	2.55-1
LOUISVILLE [F.Dourias]	116	3	4	4²	5²	5²	5²	5⁵	J.O.Williams	31.77-1
TRUXTON [R.Jones]	112	4	5	5²	6²	6²	6²	6⁶	Mrs.E.Denemark	4.85-1
YOU'D BETTER [F.Keogh]	116	6	8	6²	7²	7²	7²	7⁷	F.Ogden	9.28-1
ANNEDIRE [J.Smith]	108	1	1	8²	8²	8²	8²	8⁸	J.Dire	22.50-1

Time, :24 4-5, :49 3-5, 1:15 2-5, 1:42 1-5, 1:50 1-5. Two dollar mutuels paid: Tommy Rickle, $18.22 straight, $8.96 place, $3.76 show; Black Bull, $10.52 place, $4.90 show; Flamefloe, $6.82 show. Winner trained by F.Swain. Start good. Won easily; place driving. Went to post at 4:49. Off at once.

EIGHTH RACE—One and one-sixteenth miles. Purse $1,200. Claiming. Three year olds and up. Net value to winner, $860; second, $200; third, $100; fourth, $50.

Horse and Jockey—	Wt	PP	St	¼	½	¾	Str	Fin	Owner	Eq odds
JOE McCORD [W.Boranowski]	118	5	5	5²	5²	5²	1²	1¹	W.A.Baumgartner	23.85-1
THE ALDERMAN [H.Roble]	116	3	2	2½	2½	2½	2²³	JamesButler	4.84-1
TISHYBO [R.Jones]	113	5	3	3½	3²	4²	3³	Mrs.E.Denemark	1.80-1
AVIATOR [J.Neel]	113	2	4	4²	4²	3²	4⁴	J.Heelan	11.35-1
TORCHFIRE [M.Lewis]	107	6	6	6²	6²	6²	5⁵	J.Lowe	1.50-1
SILVER FOOT [J.Leyland]	116	4	1	1½	1½	1²	6¹²	H.W.Smith	54.25-1
THEO RED [L.J.Cunningham]	111	1	7	7²	7²	7²	7⁷	NorthShoreSta.	49.15-1

Time, :26 :50 2-5, 1:16 1-5, 1:43, 1:51. Two dollar mutuels paid: Joe McCord, $40.76 straight, $25.60 place, $9.26 show; The Alderman, $5.86 place, $3.22 show; Tishybo, $2.72 show. Winner trained by W. A. Baumgartner. Start good. Won ridden out; place driving. Went to post at 5:16½. At post 1 minute.

*Apprentice allowance claimed.
Weather clear; track fast.

HAVRE DE GRACE ENTRIES.

FIRST RACE—Purse $1,800, claiming, maiden 2 year olds. 6 furlongs:

Jungle Boy	112	Hagerstown	112
Vesina	111	Sapphire Sky	104
*Polycron	104	Pirade	111
Dunny Boy	112	Aunt Libby	107
Sachima	106	Dutch Flier	107
Prowess	108	*Tryabit	104
Clear Knight	112	*Budbecki	112
Consommation	112	Black Dreams	112
Royal Al	112	Ladino	112
†Retrothal	112	Kernewood	112

†Burch & Foxcatcher Farms entry.

SECOND RACE—Purse $1,300, claiming, 2 year olds and up, 6 furlongs:

Flyer	116	Black Patricia	118
Muskoday	112	Sapphire Sky	109
Miss Healdeh	112	Perkins	115
Hieway	100	Fair Sun	106
Dunlin's Lad	116	Baboo	112
Rocky H.	112	All Stags	115
Just Believe	100	*Bunama	107
Angry Plume	109	Baddock	116
Sun Thorn	107	Liberty Ace	107
Grand Prince	116	Calcary Kay	116

THIRD RACE—Purse $1,800, 2 year old fillies, 6 furlongs:

Penchant	111	Cambetty	111
Seven Yells	116	Delicacy	115
Prince Feather	111	Queenly Ways	115
General Advance	111	Blue Damsel	111
†Secret	111		

†Greenbrae stable entry.

FOURTH RACE—Purse $1,600, the Middle Classes handicap, 3 year olds and up, 1 1-16 miles.

Sunyiz	126	Berer	115
Sidney Grant	123	Essare	117
Alderman	114	Meridian Queen	112

FIFTH RACE—Purse $1,300, claiming, 3 year olds, 1 1-16 miles:

Airway	108	Apecoda	112
Squeeze Play	115	Fervid	112
Arras	113	Margaret Mc	107
Redivivus	110	Irish Maiden	107
*Clipsetia	102		

SIXTH RACE—Purse $1,300, claiming, three year olds and up, 6 furlongs:

Vowed Vengeance	113	Zevesgold	110
Fizzi	108	Fourth Ward	105
Daniel Prize	115	*Baked Alaska	108
Blue Dasher	113	Tazewell	113
Sweet Air	105	Clifton's Maid	110
*Royal Rock	103	*Fruiter	100
Sunny Port	110	Miss Mac	105
Tangier	108	Visionary	113
Skid	113	*Fair Bill	108

SEVENTH RACE—Purse $1,300, claiming, 3 year olds and up, 1 1-16 miles:

All Blue	112	Big Spring	113
Full Time	113	Vimont	115
Regulation	113	Wandering Gold	108
*Fire Brigade	108	*Frances Cooper	105
*Jerico	105	Royal Charge	113
Five Oaks	110	Gunman	112
Crossbones	108	Tinita	110
Blanc Seing	113	Torrite	113
Elizabeth	110	*James M	106
Fairdale	117		

*Apprentice allowance claimed.
Weather clear; track fast.

Wichita Wins Fifth Game of Western League Series

Des Moines, Ia., Sept. 28.— (AP) — Wichita won the fifth game of the Western league playoff series here tonight by defeating Des Moines, 3 to 1. The Demons now lead, three games to two. Jacobs hurled for the winners and held Des Moines to six hits.

HAVRE DE GRACE RESULTS.

FIRST RACE — Purse $1,300, special weights, maiden two year old colts and geldings, 6 furlongs:

On Post, 114	[Walls]	7.60	6.10 4.70
Torch, 114	[Mahoney]	9.30	5.20
Ladheld, 114	[Remillard]		4.80

Time, 1:08 3-5. Justa King, *Instenook, Dakotra, Single, Nalatac, Kip Drift, †Agnes, †Sample Ballot and *Byzantine ran.
*Greentree stable entry. †Field.

SECOND RACE—Purse $1,300, claiming, two year olds, 6 furlongs:

Line of Fire, 114	[Fields]	3.90	3.10 2.70
*Night Wind, 114	[Simp'n]	14.00	7.00
Donna Dear, 106	[Rousell]		6.30

Time, 1:15 1-5. Flair, *Wilder, *Hot Scotch, Spunky, Louis Merryman, General Court, Rose Blossom, Annie A., and Waltermark ran.
*Field.

THIRD RACE—Purse $1,300, claiming, three year olds and up, 6 furlongs:

Quibgand, 114	[Steffen]	6.80	3.00 2.60
Phillip, 116	[Rousell]		2.80 2.20
Suneros, 114	[Pegg]		3.10

Time, 1:13. Last Gift, Porticedine, Flying Max, Mud Bell Casus, and Indian Chief ran.

FOURTH RACE—Purse $1,600, Federal Hill purse, allowances, four year olds and up, 1¼ miles:

White Clover II, 108	[Coll'ti'l]	4.80	2.20 2.40
Morsel, 106	[Steffen]		3.00 2.80
Nostaw, 108	[Meade]		6.70

Time, 1:45 4-5. Fortunate Youth and Emare ran.

FIFTH RACE—Purse $1,300, claiming, three year olds, 1 1-16 miles:

Your Play, 107	[Rousell]	6.70	3.70 3.50
Tantalizing, 115	[Legnon]		5.80 4.70
Trice, 106	[Haines]		5.80

Time, 1:48 2-5. Uncle Herman, Los Cruz, Sand Bell, Leacy and Dea ran.

SIXTH RACE—Purse $1,300, claiming, three year olds, 1 1-16 miles:

Peach Bask, 104	[Tromb'o]	18.70	4.10 3.10
Bubola, 105	[Rousell]		2.50 2.30
Yellabush, 108	[Callahan]		4.00

Time, 1:46 2-5. Pretty Boy, Running Girl, Verve, Gay Widower, Banal Girl, Gradiset, Agnes Sorel ran.

SEVENTH RACE—Purse $1,300, claiming, four year olds and up, 1¼ miles:

Stronchear, 114	[Remil'd]	6.30	4.60 3.70
Harris II., 105	[Smith]		12.70 6.40
Daddy Nelson, 110	[Phips]		3.70

Time, 2:07 3-5. Catherine of Russia, Manzana, Abeth and Judge Caverly ran.

YOU KNOW what the proverb says about how to tell a good pudding. Well, in a cigarette, the proof is in the puffing. Try a Raleigh.

Wrapped in Moistureproof Cellophane

Plain and Cork tip

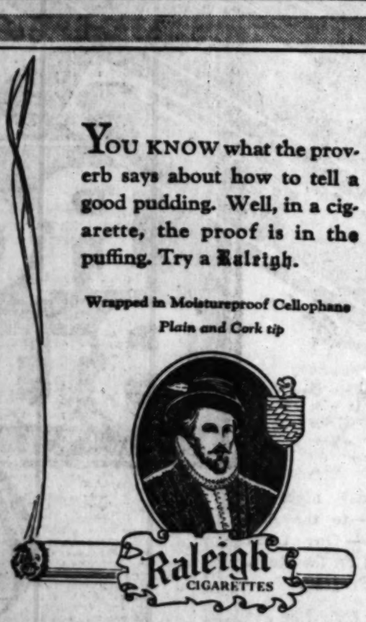

STAGECRAFT WINS AQUEDUCT RACE IN NOSE FINISH

Widener Filly Steps Five Furlongs in :58 4-5.

New York, Sept. 28.—[Special.]—Joseph E. Widener's filly, stagecraft, won the Beldame handicap at Aqueduct this afternoon in the fastest of the meeting for five furlongs. The daughter of Fair Play and Franconia gave Mr. Widener his first score in the stake, which had a value to the winner of $2,655, but she had only a head to spare at the end.

Stagecraft's time was :58 4-5 and she is the first 2 year old to run under :59 at the meeting. No other has approached that time, which, however, is well behind the track record of :57 2-5, set by Miss Star under 107 pounds in 1922.

She Carries Top Weight.

Top weight of 123 pounds was Stagecraft's impost, a burden four pounds over the scale of weights. Stagecraft handled it well to finish gamely and outlast the Wheatley stable's Unique, which was second by a length and a half over Evening, one of the two sent to the post in the colors of George D. Widener. Straightlace was the other. She was fourth, back of her stablemate, while the Woodland farm's Upturn was fifth and last.

Upturn Has Bad Luck.

Upturn might have been the winner were it not for a slamming she received inside the three furlong pole from Garner and Stagecraft.

Garner came over with Mr. Widener's Colorbearer, which was the 9 to 20 favorite, and hit Upturn hard enough to make Tommy Malley pull up. Upturn dropped out of contention, never recovering from the bump.

Evinrude II. Wins Race from St. Louis to N. O.

St. Louis, Mo., Sept. 28.—(AP)—The speed boat Evinrude II., racing up the Mississippi river from New Orleans, arrived here at 3:21 p. m. today, with elapsed time of 78 hours and 46 minutes, to win the Koening cup. The boat had been delayed several hours with carburetor trouble and failed to break the record between the two cities, which is 74 hours and 4 minutes.

FAIRMOUNT ENTRIES.

FIRST RACE—Purse $600, claiming, 3 year olds, 6 furlongs:

Master Rose	104	*Eleanora M.	101
*Gibby's Chance	104	*Derby T.	104
Fere Noel	109	Vagabond Prince	109
*Molly Hogan	104	*Amour	104
*Tyror	107	*Princess Black	101
Shasta Lover	109	Miracle Seven	106
*Too Much Talk	104		

SECOND RACE—Purse $600, claiming, 3 year olds and up, 6 furlongs:

*Infinitus	107	*Harass	109
*Elizabeth Sue	112	*Alanse	110
Translucent	106	High Color	112
*Chub	107	Take Off	110
Adele	112	Laura Neeley	108
Hypnotism	112	Lady Va Va	112
*All Girls	101	*Our Nan	100
Speed Price	112	Brookside	112

THIRD RACE—Purse $600, claiming, 3 year olds and up, 1 1-16 miles:

*Fair Argument	106	Elusive	115
*Erin Go Brach	108	Lemnos	111
Privately	111	Uncle Charlie	111
Upsweep	107	Allen	108
*Fatuxant	113	*Si Relief	108
*Fair Catch	107		

FOURTH RACE—Purse $600, claiming, 2 year olds, maidens, 6 furlongs:

Unstained	110	*Gen. Ormont	108
*Tuxtaosaition	105	*Malmosa	105
*Gobbler	108	Chatter On	115
*Poitou	112	Zembrod	113
Gold Royal	117	Strathcona	117
Krakerjac	113	Setright	113
*Blue Way	105	Lord Vale	113
Our Sandy	113	*Front Piece	105
Invidious	107	Do Say	107

FIFTH RACE—Purse $700, claiming, the Dixie, 2 year olds and up, 1 mile:

*Chelero	104	*Jack Diener	104
Brazradocio	109	Speedy Al	103
*Satin Spinner	98	Timour	109
*Jim Ormont	104	Jeu de Bar	109
Tack	98		

SIXTH RACE—Purse $600, claiming, 3 year olds and up, 1 1-16 miles:

Mosque	111	*Sandy Lady	103
*Red Nan	103	*Peter	111
*Kelly's Pride	103	Bright Clerk	111
*Col. Bob	106	*Jack Berry	113
Sporting Blues	106	*Toman	101

SEVENTH RACE—Purse $600, claiming, 3 year olds, 6 furlongs:

Jazz Age	113	Monde	109
Mickey	108	*My Idea	105
*Bess Clof	108	*Absolutely	104
Snow Cloud	109	*Lucky Prospero	104
Beige	109	*Cherry May	104
*Irritation	101	Shandygaff	112
Norias	109		

EIGHTH RACE—Purse $600, claiming, 4 year olds and up, 1 1-16 miles:

*Tangram	103	*Gold Mint	113
Hickey	108	Host	113
Golden West	108	*Bear Cry	108
*Woodgain	113	*Spectre	103
*Norranto	100		

HAWTHORNE ODDS & JOCKEYS

Weather clear; track fast.

FIRST RACE—Purse $1,200, maidens, 3 year olds, 6 furlongs:

Horse.	Wt.	Jockey.	Odds.
Favorite One	112	B. Hanford	20-1
Silver Cloud	112	J. Leyland	40-1
White Flame	115	E. James	15-1
Lady Gibson	112	No boy	3-1
Sonny Basil	115	No boy	20-1
Peace Jimmy	115	No boy	30-1
Hyannisport	118	J. Neel	4-1
High Pockets	115	R. Watson	6-1
Tufnuf	115	No boy	3-1
White Legs	113	R. Jones	8-1
Hellbroun	115	No boy	20-1
Basilica	115	J. McCoy	20-1
Luchon	115	No boy	20-1

SECOND RACE—Purse $1,200, claiming, 3 year olds and up, 6½ furlongs:

Horse.	Wt.	Jockey.	Odds.
El Relicario	112	No boy	30-1
That's All	116	No boy	15-1
Martha Mac	108	L. Arnold	30-1
My Carolyne	112	J. Neel	4-1
Mary's Toy	113	J. Cunningham	5-1
Perry J.	108	M. Lewis	6-1
Garnish	117	No boy	20-1
Dark Simon	115	No boy	10-1
Phantasime	113	E. James	8-1
Lawyer	120	No boy	8-1
Rattling On	120	B. Hanford	8-1
Toney's Star	111	No boy	20-1
La Fiesta	112	No boy	30-1
Alfaro B.	112	H. Roble	8-1
Elfin	116	No boy	30-1
Primeval	117	J. Smit	20-1
Prudy Basil	108	No boy	30-1
Boiling	111	No boy	20-1

THIRD RACE—Purse $1,200, claiming, 2 year olds, 6 furlongs:

Ruffe	103	No boy	20-1
Bon Pepper	106	L. Arnold	12-1
Call to Arms	106	No boy,	10-1
Lady Batts	106	No boy	4-1
Crescent City	111	A. Vuillemot	15-1

AQUEDUCT ENTRIES.

FIRST RACE—Purse $1,000, claiming, maidens, 2 year olds, 3 furlongs:

*Zevar	100	Don't Tell	103
Bun Nova	105	Welsh Rabbit	103
Leon Lass	107	Morgil	113
Corporate Queen	113	Lucky

Finance

Chicago Daily Tribune

THE WORLD'S GREATEST NEWSPAPER

Commerce

TUESDAY, SEPTEMBER 29, 1931.

** 23

PANICKY SALES OF BONDS HIT NATION'S BANKS

Many Bargains Seen for Investors.

BY O. A. MATHER.

There is no doubt that in times of depression many people find it necessary to sell securities purchased for investment in better times. However, the pressure of a host of investors throwing overboard sound securities, including stocks, not from necessity, but from unreasoning fear is something not lacking of the courage and good sense of Americans.

Thinking of this situation is expressed in a letter received from one of the big public utility corporations which is worthy of comment and reproduction. The letter might go further and explain that the decline in bond prices, irrespective of the merit of the issues, is one of the factors in making troubles throughout the country. Many banks have either been forced to sell bonds to preserve the existing liquidity necessitated by depositors' demands or have found their bond assets affected by the severe decline in prices.

"Many Opportunities."

"The ridiculous situation in the bond market today should be brought to the attention of every one interested in investment securities," the letter says. "The opportunities now presented for buying sound bond investments producing not only security of principal but also substantial income return over a period of years have seldom if ever been equaled. Many bonds, particularly public utility bonds and debentures, distributed within the last three years may now be purchased at prices 15 and even 50 per cent below the issue at which they were originally offered by responsible investment houses.

"Prices seem regulated almost exclusively by demand influenced to a great extent by the quantity of supply. Quality represented by security and income at the present time seems to be a negligible factor as far as the bid and asked price is concerned. The increasing deposits in savings banks are up to a constant demand for legal investments. Trustees must invest trust funds within a reasonable period and insurance companies have to keep their money working, but have a wide field of investments from which to choose.

"Other investors, however, may keep their money idle if they so desire, hence all bonds not legal for savings banks and trust funds are extraordinarily cheap. Realization on the part of investors that this cheapness is the result of the action of the forces of supply and demand rather than intrinsic weakness in the individual situations must ultimately result in investment buying which will quickly correct the absurd prices at which many prime securities are selling. Money invested in good bonds is better employed than placed in banks or hoarded away."

Specialist Chiseling.

One day last week this column suggested that it isn't quite a square deal for brokers to lend customers' stocks to short sellers. Apparently there are other practices that also ought to be changed, as witness a letter received from a Chicago broker yesterday.

"If the average speculator really knew everything that went on behind the scenes he might realize the tremendous percentage which operates against him," this broker says. "I have in mind particularly the specialist system and I am told that one specialist was 'chiseling' out $3,000 a day. How many times does a customer enter a selling order at a certain price only to see the stock sell temporarily at one-eighth below his price. This is caused by the specialist trading in their own stocks against the orders.

"The most unfair procedure on the stock exchange is the rule permitting specialists to trade and I think you would be doing a favor to the trading public to throw a little light on this subject through your column."

N. Y. Stock Exchange Seat Purchased for $160,000

[Chicago Tribune Press Service.]

New York, Sept. 28.—Arrangements have been completed for the sale of a seat on the New York stock exchange for $160,000. The amount involved is the same as that in the previous transaction. It represents the smallest sum paid for membership on the stock exchange since November, 1928, when a like amount was paid for a seat. In March a seat sold for $550,000, the high price for 1931.

A. O. Smith Year's Profits Amount to $3,234,438

A. O. Smith corporation yesterday reported net income for the year ended July 31 of $3,234,438, which was equivalent after preferred dividends to $6.28 a share on 500,000 shares of common stock outstanding. In the preceding year the company had net profit of $3,235,648, or $10.66 a share on common.

10% · 12%
INCOMES FOR LIFE
according to age
ANNUITIES
Conservative Investment for Elderly People
Guaranteed by one of the strongest financial institutions in the United States.
RICHARD A. PICK
Suite La Salle St. Building, Chicago, Ill.
Phone Randolph 0060

Sharpers Hamper Agencies Seeking to Aid Real Estate

BY SCRUTATOR.

Various agencies seeking to do something constructive for real estate and real estate securities find their work greatly hampered by the activities of a lot of sharp traders who are reaping a harvest at the expense of the public.

Numerous defaults have weakened confidence to a point where the ordinary investor is ready to believe almost any bad news. But the truth is that real estate is not so sick as he fears.

A good share of the pessimism may be traced directly to the work of concerns that spread false tidings about this or that issue, preying upon the fears of the uninformed and buying up real estate bonds for a fraction of their worth.

Their operations are usually based upon bogus quotations and misinformation. The trader shows the bondholder a printed quotation on his bonds at a very low figure, tells him some bad news and advises him to sell quickly to avoid a further loss.

Deliberate Attempts.

Instances of deliberate attempts to dynamite sound issues have been brought to the attention of this writer. In each case the story has been backed by plenty of documentary evidence.

Building B, for instance, is in good shape. Its earnings have been ample for all interest and sinking fund requirements, leaving a sizable balance for net income.

Yet the word has been circulated among holders of the bonds by a concern with an important sounding name that the building is in bad shape and that they had best sell. They have been shown bid and asked quotations on the issue in the low thirties.

Banks who held these bonds as collateral have checked up and found these rumors unfounded. Knowing that the low quotations were ridiculous one banker wrote to the concern broadcasting them offering to buy at the asked price quoted. He received no reply.

A Crooked Deal.

In some cases the outfit making the fake quotations has entered into a deal with the owner of the property after pointing out to him the possibility of buying back his own obligations at a low price.

Building B, is a case in point. Its bonds are backed by earnings sufficient to cover interest and sinking fund requirements, with enough left over to retire some of the principal.

The owner has admitted that he made an arrangement to buy back his own bonds, worth par, in the sixties. Part of the game was to inform the bondholder that default was likely on a certain date. That date passed and, of course, the threatened default did not occur. These operations were halted by the underwriter.

Many bonds are off in price because they are in difficulty. With such issues, too, there is opportunity for racketeering, for a sharp trader frequently finds it easy to make an inexperienced investor believe that a bond should be sold for 30 when it is worth 50, or 20 when it is worth 40.

Must Be a Market.

There are legitimate firms that supply real estate bond quotations, for some sort of market must be maintained for such securities. But reputable houses do not intentionally give out misinformation to affect sales, nor do they attempt to make a big profit on the turnover.

The plundering campaigns of unprincipled traders rob innocent people of money they can ill afford to lose and they adversely affect public confidence in securities in general.

The circulation of lies and false rumors can be prevented only by giving the investor the facts about his holding. Tell him the truth and he can call the racketeer's bluff. Banks, investment houses, and bona fide bondholders' committees can do much to check these evils by making accurate information available to the bondholder.

WALTER J. COX ELECTED HEAD OF MERGED BANKS

Chicago has a new bank president today as the result of the merger of the Chicago Bank of Commerce and the Union Bank of Chicago, which was accomplished Sunday. Directors of the Chicago Bank of Commerce, which name is retained, last night elected Walter J. Cox as president and promoted Henry S. Henschen, who had been president, to the chairmanship of the board.

Mr. Cox formerly was executive vice president of the State Bank of Chicago and held the same position with the Foreman-State National bank following its merger with the State bank. He was associated with these institutions for more than 30 years. He is a graduate of Northwestern university and was admitted to the Illinois bar in 1908.

The increase in trust business as the result of the merger led to a reorganization of the bank's trust department and the following officers were named: Harold G. Townsend, vice president; Taxwell H. Jenkins, vice president and trust officer; Harry G. Keats, trust officer; John M. Treveller and Lester F. Beck, assistant trust officers. The addition of new directors and new officers of the banking department will be announced as soon as the selections have been completed.

It also was announced that the merged banks will start off with assets in excess of $13,000,000, deposits over $10,000,000, and capital surplus and reserves of approximately $2,600,000.

12,000 GET WORK WHEN 21 MINES ARE REOPENED

Wilkes-Barre, Pa., Sept. 28.—(AP)—Twenty-one collieries of the Lehigh Valley Coal company, many of which had been closed for months and some for more than a year, reopened today, furnishing work for more than 12,000 men.

The reopening represented one of the largest single working orders issued in recent years, officials said. After operations are in full swing, they said, several hundred additional men may be employed.

Increased coal orders made necessary the immediate opening of the mines, it was stated. A large section of the coal fields is affected.

HOW STOCKS PERFORMED

	Yesterday.	Saturday.
Number of advances	111	156
Number of declines	439	269
Number stocks unchanged	168	135
Total stocks traded in	706	551

RETAIL FOOD PRICES CONTINUED TO GAIN IN AUGUST

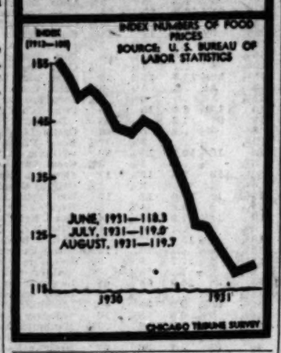

MONEY MARKETS OF EUROPE UNSETTLED; POUND CLOSES HIGHER

New York, Sept. 28.—(AP)—The dollar value of European currencies underwent further changes in the foreign exchange market today as fresh unsettlement was interjected by the suspension of the gold standard by Sweden and Norway, and the possibility of similar actions elsewhere.

The market fixed a uniform rate for Scandinavian exchanges. A nominal quotation of 22.75 cents for cable transfers was given for Norwegian, Swedish and Danish exchange, which represented a drop of 3¼ cents in the value of the Swedish krona and a slightly higher price for the other two, compared to Saturday.

The dollar value of the pound sterling remains the major influence in the foreign exchange market here, and is reflected also in the fluctuation of other leading European currencies. The British pound was buoyant at the opening today, rising 11 cents. It then fell back rather sharply before rallying to close 4¾ cents net higher.

N. Y. BANK COMPANY OMITS ITS DIVIDEND; GENERAL MILLS PAYS

[Chicago Tribune Press Service.]

New York, Sept. 28.—Bancomit corporation, controlling Banca Commerciale Italiana trust companies in this city, Boston and Philadelphia, omitted the 25 cents quarterly dividend due at this time on both its common and common A stocks.

Directors of General Mills, Inc., declared the regular quarterly dividend of 75 cents a share on common stock of the company.

Trade bank of this city has preferred action on the quarterly dividend of $1.50 a share. Guarantee Company of North American declared an extra dividend of $2.50 a share. Simjlar extras have been paid in previous quarters.

Southern Berkshire Power & Electric company declared a dividend of 75 cents a share on its $25 par stock. Last previous payment was 75 cents quarterly, Nov. 10, 1930.

The McCord Radiator and Manufacturing company passed its quarterly dividend on the class A stock due at this time. The Lawrence Portland Cement company today omitted its quarterly dividend of $1 due at this time.

Chrysler Corp. August Output Shows Big Gain

Figures just compiled by the Chrysler corporation show that the company's production last month was 232 per cent of output for the like month last year and 113 per cent of production for July this year. In the first eight months this year Chrysler corporation produced 99 per cent as many cars as it produced in the like period of 1930.

Youngstown Co. Reopens Campbell Tube Plant

Youngstown Sheet and Tube company has resumed operations at a seamless tube mill in its Campbell plant.

U. S. TREASURY STATEMENT

Washington, D. C., Sept. 28.—The following is a statement of the condition of the United States treasury on Sept. 25, 1931:

Income to date this year	$569,356,944
Income to date last year	812,744,947
Decrease	$243,388,003
Outgo over income this year	$367,115,109
Income over outgo last year	64,986,961
Balance general fund today	622,965,189
Balance previous day	623,119,857
Decrease	$ 154,668

TRANSATLANTIC RADIOGRAMS
[in addition to Transpacific]
may now be sent through
WESTERN UNION
To secure the advantage of world-wide radio telegraph service direct to thirty-six foreign countries
MARK YOUR MESSAGES
"VIA RCA"
and send them to Western Union
R. C. A. COMMUNICATIONS, INC.
A Radio Corporation of America Subsidiary
66 Broad St. New York

Danes to Hold Gold Meeting; European Bank Rates Go Up

LONDON, Sept. 28.—(AP)—Norway and Sweden were off the gold standard today, apparently as a precautionary step, and the Danish cabinet called a special session of the Folkething [congress] for tomorrow to consider whether Denmark, too, should suspend the gold standard until Nov. 30. A suspension bill, which also would reduce the metallic coverage from 50 per cent to 33 per cent, will be introduced in the Folkething.

Otherwise the principal financial developments in Europe were further increases in bank rates. The Irish bank discount rate went up from 5½ per cent to 6½ per cent and that of the bank of the Netherlands was raised from 2 per cent to 3 per cent. Ireland, because its currency is tied up with that of England, already was off the gold standard.

Golds Demands Heavy.

The bank of the Netherlands has announced that Holland does not intend to suspend the gold standard, since stability of the guilder is assured. The bank raised its discount rate today from 2 per cent to 3 per cent. The Finnish Riksbank, on the other hand, said Finland had no intention of following their example.

Demands on Sweden for gold have been heavy since the British action, commissioners of the Swedish Riksbank said, and the bank's gold reserve had been reduced last week by $25,000,000. Norway's action would have been necessary in any event, Chief Director Rygg of the Bank of Norway explained, and that country took the step to keep control of a situation which he attributed to "overwhelming forces from abroad."

Will Keep Boerses Closed.

BERLIN, Sept. 28.—(AP)—The boerse committee announced tonight that stock exchanges throughout Germany will remain closed until further notice. The exchanges went out of operation last Monday as a result of the temporary suspension of the gold standard by Great Britain.

Another important financial action today was the appointment of Eugene Ernst, a member of the Prussian ministry of trade, to the post of federal commissioner of banks. Clothed with powers, he will have the duty of correcting tendencies toward credit crises, such as the emergency which developed last July, requiring a realignment of the nation's budget policies and drastic measures to "freeze" foreign investments in Germany.

The commissioner is empowered to collect accurate information about banking activities. Although, it has been explained, no attempt will be made to intervene in the actual administration of banks unless an emergency develops. The commissioner will work in close coöperation with the reichsbank.

Warns Against Inflation.

Chancellor Heinrich Bruening warned the German Association of Savings banks today that the nation cannot risk another period of inflation. The action of Britain in suspending the gold standard has made it more important than ever for the government to steer a steady financial course, he said, and he pledged the cabinet to stick to the program of deflation.

Dr. Hans Luther, president of the Reichsbank, told the bankers that, since most of Germany's external and internal debts are payable in dollars or gold marks, it would be folly for the nation to align itself with Great Britain and the Scandinavian countries by suspending the gold standard.

Expect Others to Follow.

New York, Sept. 28.—(AP)—Wall street widely expects that additional European countries will temporarily leave the gold standard. The chief countries now on a free gold basis are the United States, France, Holland, Belgium, Switzerland, and Japan.

Nations on gold have endeavored further to strengthen their position by requisitions upon the United States' large stocks. Exports today, as well as further setting aside of gold for foreign account, resulted in a loss of metal approximating $52,000,000, making a loss in the last week of roughly $240,000,000.

Money was again plentiful in Wall street today, after the temporary tightening last week when some $100,000,000 worth of acceptances were dumped on the market by foreign banks. Today banks were said to have had about $100,000,000 in excess reserves at the federal reserve bank.

NEW YORK BOND PRICES LOWER; TRADE HEAVIER

New York, Sept. 28.—(AP)—The bond market was generally lower today on a heavy turnover in all classes of issues. Sales totaled $16,297,000 on the stock exchange.

The news that Norway and Sweden had gone off the gold standard was not altogether unexpected but the loans of both countries dropped sharply to new low prices. The same was true of Danish bonds., Swedish 5½s of 1954 dropped to a new low at 68 and closed with a net loss of 15¾ points, the largest individual decline of this group. Other losses among the foregoing issues were unusually wide, however. Several German and Argentine loans moved contrary to the general trend.

The average price of twenty bonds each of industrial, public utility and railroad isues reached another new record low level at 84.8, a net loss of seven-tenths of a point for the day. Losses of one point were common throughout the domestic list and a number of them were much larger.

Sales of five bonds of the American Telephone and Telegraph company exceeded $500,000, an unusually large turnover for them, and they closed with varying losses. Atchison general 4s dropped one point on heavy sales. All of these bonds are regarded as high grade.

Yellow Truck Company Builds Aluminum Coach

Yellow Truck and Coach Manufacturing company has developed two new large capacity city service coaches constructed almost entirely from aluminum. It is estimated that the use of aluminum has replaced more than 6,000 pounds of steel in each vehicle.

RETAIL STORES IN CHICAGO AREA SHOW AUGUST SALES GAIN

Retail stores in the seventh federal reserve district showed slight gains in sales over the preceding month, the federal reserve bank of Chicago announced yesterday.

"The expansion of 7 per cent for August over July in the seventh district department store trade compared with an average seasonal increase of 12 per cent. The total for Milwaukee firms showed a decline in the comparison, while that for Chicago recorded a 3 per cent increase over the preceding month. Stores in Detroit sold a 9½ per cent larger dollar volume and those in Indianapolis 10 per cent more. The total for sms cities was 19 per cent greater."

Retail shoe store sales were down, the report continued, and so were those made by wholesale houses, but the sales of 17 chain stores totaled about the same in volume during August as in the preceding month.

J. T. Mahoney Is Elected President of Labor Bank

[Chicago Tribune Press Service.]

New York, Sept. 28.—The election of William Green, president of the American Federation of Labor, as chairman of the board of the Federation Bank and Trust company, of Jeremiah T. Mahoney as president of the bank, and of John J. Munholland, as executive vice president, was announced today. Mr. Mahoney, a former Supreme court justice of New York state, succeeds the late Peter J. Brady, who was killed recently in an airplane crash, as president of the bank.

FOUR DIRECTORS OF U. S. LINES, INC., PLAN TO RESIGN

Washington, D. C., Sept. 28.—(AP)—Four directors of the United States Lines, Inc., have signified to the shipping board their intention to resign. The board, at whose instance the men were made directors, has as yet taken no action.

In a brief communication to the board, Ira Campbell, M. L. Hague, and Franklin D. Moody, all of New York, and E. N. Hurley of Chicago made known their desire to leave the line's directorate.

At the inception of the line's financial difficulties the four were designated directors in an effort to improve the lines' condition. They have served since midwinter. With the lines now being reorganized, it was explained at the board that the men felt their work was done.

Railroads Make Public August Operating Results

Railroads reporting net operating income for August, with comparisons with last year, include:

	1931.	1930.
Milwaukee	$1,236,029	$2,961,402
Atchison T. & S. F.	4,734,209	5,749,712
Pennsylvania	4,383,538	8,462,442
Chicago North West.	1,136,164	2,621,500
Rock Island	974,648	2,626,247
Virginian	631,663	627,960
Wheeling & Lake Erie	178,675	293,197
Seaboard Air Line	101,044	241,004
Chi & East Ill.	*50,276	*46,877
Delaware & Hudson	495,383	769,532
Pittsburgh & L. E.	226,201	758,009
Buffalo Roch & Pitt.	165,623	186,036
Chi Indianapolis & Lo	27,223	93,151
Gulf Mobile & North	94,833	45,854
Rutland	81,031	70,722
Nash Chatt & St L.	*16,036	188,690
Chi Burl & Quincy	2,623,844	3,330,328
Louis & Nashville	968,947	1,003,036
Denver & R G West.	527,185	646,601
Buffalo & Susqu.	40,056	37,830
Norfolk & Southern	2,478	32,354
Atlantic Coast Line	*894,304	*230,475

*Deficit.

He carried but $10,000 life insurance . . . yet his wife will get $34,400!

The unusual protection afforded by the Continental Family Income Policy is strikingly illustrated by the experience of a widow with two small children whose husband was insured for $10,000 under this plan. For instead of getting only the face amount of the policy she will, by the time her youngsters are grown, receive no less than $34,400!

Here's what occurred! Her husband bought a $10,000 Continental Family Income Policy (which costs about the same as ordinary life insurance) and died at the end of six months. His widow at once got a cash "clean up" fund of $1,000 and will further receive a monthly check for $100 during the next nineteen and one-half years. At the end of that time she will also be given the full face amount of the policy, *making a total of $34,400 paid her on only $10,000 worth of life insurance!*

To a man with small children the value of the Continental Family Income Policy is obvious. Regardless of how long he lives his wife is sure of the $10,000 for which he pays, while if he dies early she will be given *extra* protection while her children are growing up. This remarkable policy also includes a $100 a month disability clause and has a constantly increasing cash value. 'Phone your agent or broker about it . . . *today!*

CONTINENTAL
CASUALTY COMPANY | ASSURANCE COMPANY
A Chicago Institution Writing Insurance and Fidelity-Surety Bonds for Almost Every Purpose. Total Assets More Than $36,000,000!

SUMMARY OF THE DAY'S MARKETS

CHICAGO.

STOCKS—Easy. Trading falls off. Middle West Utilities down a fraction.

WHEAT—Lower; range narrow; trade featureless; net losses ½c@⅝c. September, 47¾@47½c; December, 48⅛@48c; March, 50⅝c; May, 52⅛@52¼c.

CORN—Lower. Favorable weather over belt a factor; market sluggish; net losses ⅜@⅝c; September, 38c; December, 36¼@36⅝c; March, 38c; May, 40⅛@40c.

CATTLE—Lower. Good to choice weak to 25c lower; heavies in demand with top $10.15; bulk of steers, $6.50@9.75; receipts, 23,000; estimated for today, 8,000.

HOGS—Strong. Heavies steady to 10c higher; top, $5.55; average, $5.20; receipts, 36,000; estimated for today, 21,000.

LAMBS—Fat steady to 25c higher; demand brisk. Receipts, 25,000; estimated today, 22,000; top, $7.00; average, $6.25.

PRODUCE—Spot butter unchanged; eggs higher. Storage standard butter, November, 30c; refrigerator standard eggs, November, 20½c; Idaho russet potatoes, October, $1.46; January, $1.58; round whites, October, 82c; January, $1.00; Green Mountains, October, 87c; January, $1.17.

NEW YORK.

STOCKS—Lower. Volume, 1,500,000 shares. Coca Cola drops 8 points. Call money, 1½ per cent.

COTTON—Lower. New lows for season on all months except October; hedge sales a factor; futures in Chicago off 10@17 points; New Orleans off 10@13 points; New York, 9@13 points. Spots off 10 points; New York, 6.10c; New Orleans, 5.75c; Galveston, 5.90c; Houston, 5.80c.

WHAT FIFTY STOCKS DID

DECLINES.

Air Reduction	2½	Kresge S S	3½
Allied Chem.	1½	Loew's Inc.	1¼
Am Can	1¾	Mont Ward	¾
Am & Fgn Pow.	⅛	Nash Motors	⅛
Am Smelting	1	Nat Biscuit	1⅝
Am Tel & Tel.	2½	Nat Cash Reg.	1
Atchison	2¾	N Y Central	⅛
Auburn Auto	7	North Am.	1
Beatrice Cream.	4	Para Publix	1
Beth Steel	1¾	Penn R R	¾
Case [J. I.]	1⅜	Peoples Gas	6⅜
Chrysler Motors	⅛	Pub Ser N J	⅛
Coca-Cola	8	Radio Co	¾
Cons Gas	⅛	Sears-Roebuck	1⅛
Cont Can	1⅛	Southern Pacific	2
Drug Inc.	1½	Stand G & E	⅛
Dupont de N.	3½	Union Carbide	2¼
Eastman Kodak	4	Union Pacific	1
Gen Elec	⅛	U S Steel	1⅝
Gen Motors	1⅛	Vanadium	1
Hershey Choc.	3	Western Union	3⅜
Houston Oil	2	Westinghouse El.	1⅛
Johns-Manville	1⅛	Woolworth	1⅛

ADVANCES.

Alaska Juneau	⅛	Anaconda	⅛
Am Tobacco "B"	1	Int Harvester	⅛

$100,000,000 Treasury Bills Oversubscribed

Washington, D. C., Sept. 28.—(AP)—Subscriptions totaling $218,102,000 for $100,000,000 in 91-day treasury bills were announced today by Secretary Mellon. Tenders for the bills, which are dated Sept. 30 and will mature Dec. 30, were opened today at federal reserve banks. The average price of the bills is 99.692, with an average rate on a bank discount basis of about 1.22 per cent.

BOTH BULL AND BEAR KEEP OUT OF WALL STREET

Prices Ease Lower in Light Trade.

YESTERDAY'S AVERAGES

	High.	Low.	Close.	Net chge.
25 railroads	46.33	45.15	45.30	—.70
25 industrials	150.60	144.19	145.36	—5.79
50 stocks	98.46	94.67	95.28	—2.36
50 stks. yr.ago	186.40	179.99	179.89	....

BY FRED HARVEY.

[Chicago Tribune Press Service.]

New York, Sept. 28.—Both bull and bear neglected the stock market shamefully today. The so-called constructive trader could find nothing in the news to cook up excitement over, and operators for the decline were held in check by the stock exchange's questionnaire designed to prevent price "raiding."

Banking interests continued to drop their support here and there on some of the holdings they laid in as a measure of help for the market at the time of England's suspension of the gold standard, and this, with other liquidation, caused the list to subside gently to lower levels. The losses ranged anywhere from a fraction to 5 points or so.

Sales amounted to only about 1,500,000 shares.

Suspension of gold payments by Norway, Sweden, and Egypt caused little concern. The street had been expecting the abandonment of the standard by these countries, in view of their close relationship to Great Britain, but the simultaneous step by all three at this time caused some surprise, especially after the display of strength in Swedish exchange last week. Many had thought that a further effort might be made to maintain gold parity in the last named country at least.

News Means Nothing.

News from other quarters was limited to dividend announcements of the usual character and to another round of bank failures, most of them of second rate importance, in different sections of the country. None of the items came in for more than passing notice, so far as the trend of events on the exchange showed.

Trading was at a leisurely pace all day, the turnover up to the beginning of the last hour barely amounting to a million shares. The ticker was idle for as long as a full minute at a time. The heaviest selling came in the last thirty minutes or so, but the market at no time was in distress.

Railroad shares had another respite from the heavy liquidation which has

[Continued on page 27, column 2.]

To the Holders of

Northern States Power Company

6½% Gold Notes

Dated May 1, 1924, Due November 1, 1933.

NOTICE IS HEREBY GIVEN as provided in the Trust Agreement dated May 1, 1924, between Northern States Power Company and Guaranty Trust Company of New York, Trustee, that all outstanding Northern States Power Company 6½% Gold Notes dated May 1, 1924, due November 1, 1933, issued under said Trust Agreement, and not heretofore drawn for redemption, are hereby called for redemption on November 1, 1931 at 101½% of their par value and accrued interest thereon to that date.

Said notes now outstanding and not heretofore called for redemption should be surrendered, with the May 1, 1932 and all subsequent coupons attached, for redemption and payment as aforesaid, on or after November 1, 1931 at the Trust Department of Guaranty Trust Company of New York, 140 Broadway, New York, N. Y. Coupons due November 1, 1931 from said notes should be detached and presented for payment in the usual manner. On November 1, 1931 interest on said notes shall cease and the coupons maturing after that date shall become null and void.

NORTHERN STATES POWER COMPANY,
By R. J. GRAF, Vice-President.

Dated, Chicago, Illinois, August 26, 1931.

On August 17, 1931 notes called for redemption on May 1, 1933, bearing the following distinctive numbers, were still unredeemed:

NOTES AT $1,000 PAR VALUE EACH

BM	773	911	1580	1629	2339	2670	3103	3570	4618
	781	988	1581	2067	2596	3070	3569	4445	

NOTE AT $500 PAR VALUE
BD 196

NORTHERN STATES POWER COMPANY,
By R. J. GRAF, Vice-President.

NOTICE OF OFFER TO PURCHASE

Referring to the above notice, Northern States Power Company has authorized Guaranty Trust Company of New York to purchase any of said notes with all unmatured coupons attached thereto which are presented to the Trust Department of Guaranty Trust Company of New York, 140 Broadway, New York, N. Y. at any time prior to November 1, 1931 at the redemption price of 101½% of the principal amounts thereof and accrued interest to November 1, 1931, discounted on a bank discount basis at the rate of 2½% per annum from the date of presentation to November 1, 1931.

NORTHERN STATES POWER COMPANY,
By R. J. GRAF, Vice-President.

Dated, Chicago, Illinois, August 26, 1931.

BONDHOLDERS' COMMITTEE

THE MINNEAPOLIS AND ST. LOUIS RAILROAD COMPANY

FIRST AND REFUNDING MORTGAGE FOUR PER CENT.
FIFTY YEAR GOLD BONDS, DUE MARCH 1, 1949

To Holders of Certificates of Deposit for the above-mentioned Bonds, issued under the Deposit Agreement dated as of October 3, 1923, as amended by amendment adopted as of September 14, 1931:

PLEASE TAKE NOTICE that the Bondholders' Committee has further amended the above-mentioned Deposit Agreement in the particulars specified below and has filed said amendments with City Bank Farmers Trust Company (formerly The Farmers Loan and Trust Company), 22 William Street, New York City, as Depositary under said Deposit Agreement, said amendments being in substance as follows:

1. Article Fifteenth of the Deposit Agreement is further amended by specifying the 5th day of October, 1934, as the date prior to which a plan and agreement shall be prepared or approved and adopted and notice of such preparation or approval and adoption published.

2. The amount that the Committee is authorized to exact or collect from the Depositors or the deposited securities for expenses and compensation of the Committee is increased to not exceeding four per cent. (4%) of the face amount of the certificates of deposit issued under the Deposit Agreement, and Articles Tenth and Eleventh of the Deposit Agreement are amended accordingly;

All as more fully appears from the amendments as filed with the Depositary as aforesaid.

Under Article Twelfth of the aforesaid Deposit Agreement you may, at any time within fifteen days from the date hereof, upon surrender of your certificates of deposit in transferable form to City Bank Farmers Trust Company, Depositary, at its office aforesaid and upon payment to the Depositary for account of the Committee of two per cent. of the face value of your certificates of deposit, withdraw from the said Deposit Agreement, receive bonds of said issue to the principal amount called for by the certificates of deposit so surrendered, and thereupon cease to have any rights under the said Deposit Agreement. Depositors who do not so withdraw within said period of fifteen days shall be conclusively and finally deemed for all purposes to have assented to the foregoing amendments and shall be irrevocably bound thereby.

Dated, New York, N. Y.,
September 19, 1931.

JAMES H. PERKINS, *Chairman*,
P. LE ROY HARWOOD,
JAMES LEE LOOMIS,
H. S. WHITCOMB,
Committee.

STEWART C. PRATT, *Secretary*,
33 William Street, New York, N. Y.

STOCK PRICES IN LA SALLE STREET ARE MORE STEADY

Trading Slows Up After Previous Action.

BY THOMAS FURLONG.

Ticker tapes slowed up yesterday and stock prices ruled comparatively steady after a week of violent fluctuations. La Salle street interpreted the change as evidence that the selling storm which raged last week had spent its force. To support this belief was the sharp decline in the volume of trading on the Chicago exchange as well as on other markets. Total shares exchanged amounted to 73,000 shares, which represented a normal day's trade in the weeks preceding the desertion of the gold standard by Britain.

Prices were firm during the greater part of the day, but turned easier late in the period, with most of the active shares closing a fraction to a point lower. No important liquidation appeared in individual stocks. Report had it that the substantial support had been mustered for Middle West Utilities common which had been the target of heavy selling last week. The issue closed off a fraction at 10¾. Insull common was easier and the higher priced Insull shares were proportionately lower.

U. S. Radio Lags.

Trading in U. S. Radio lagged as the street awaited issuance of the company statement for the fiscal year ended July 1. Current estimates put earnings around $5.50 share after substantial chargeoffs for reserves.

It was reported in the financial district yesterday that General Theaters Equipment has arranged a renewal of a $10,000,000 bank loan which matured this week. Preparations have also been made, it is understood, for payment of interest and sinking fund on the company's ten year 6 per cent convertible debentures of 1940 which come due Oct. 1. The concern's annual statement showed a special loan of $10,000,000 obtained for payment for shares of class A common stock of Fox Film corporations. The loan was due last April and was renewed to Sept. 27.

Edison Pays Dividend.

Commonwealth Edison directors yesterday authorized the regular quarterly dividend of $2 a share on the capital stock of the corporation.

The Associated Telephone and Telegraph company reported that net earnings for the six months ended June 30 were greater than for the corresponding months last year. Net profit for the half year period was $1,005,378 after charges including taxes and depreciation as compared with $936,612 in the first half of 1930. The earnings covered first preferred dividend requirements 4.56 times and were equivalent to $8.35 a share on class A shares against $6.01 last year.

W. F. Hall Printing company reports that the number of holders of its common stock has increased over 13 per cent in the last year. The last dividend on the common stock went to 2,172 individual holders compared with 1,922 on the corresponding date in 1930, it was stated.

MONEY AND EXCHANGE

Money rates are quoted by Chicago banks as follows: Customers' commercial loans, 4@5 per cent; collateral loans, 4½@5 per cent; "working" loans, 4 per cent; commercial paper, 2@3½ per cent; bankers' acceptances, 1@1¼ per cent on thirty to ninety days' maturities. Chicago bank clearings yesterday were $46,500,000, compared with $43,500,000 a week ago and with $71,300,000 a year ago.

NEW YORK MONEY MARKET.

NEW YORK, Sept. 28.—(AP)—MONEY—Call steady, 1¼ per cent all day. Time loans, firm; 60 days, 2 per cent; 9-4 months, 2¼; 8-9 months, 2½ per cent. Prime commercial paper, 2½ per cent. Bankers' acceptances, unchanged. Thirty days, 1⅛@1¼ per cent; 60-90 days, 1⅛@1¼ per cent; four months, 1⅛@1¼ per cent; 5-6 months, 1¼@1½ per cent. SILVER—Bar, ¼c lower at 25½c.

CHICAGO QUOTATIONS.

The foreign exchange rates quoted below are all nominal figures reported by Chicago banks:

Gt. Britain...$ 3.92	Canada	¾ pm	
France 3.91¾	Sweden	22.30	
Italy 5.15	Norway	26.00	
Switzerland .. 19.50	Denmark	21.80	
Holland 39.30	Belgium	13.96	
Spain 9.10	Germany	23.80	

*Discount.

NEW YORK QUOTATIONS.

NEW YORK, Sept. 28.—(AP)—Foreign exchanges irregular. Great Britain in dollars, demand cents. Great Britain—Demand none; cables, 3.88⅝; 60 day bills none. France—Demand none; cables, 3.94. Italy—Demand none; cables, 5.10.

Cables:

Belgium, 13.92; Germany, 23.80; Holland, 39.95; Norway, 22.75; Sweden, 25.75; Denmark, 22.75; Switzerland, 19.55; Spain, 9.09; Portugal, 4.43; Greece, 1.39¼; Poland, 11.22; Czecho-Slovakia, 2.94½; Jugo-Slavia, 1.77; Austria, 14.06; Rumania, .49¾; Argentine, unchanged. Thirty days, 1⅛@1¼ Shanghai, 32.75; Montreal, 90.75; Mexico City (silver peso), 34.35.

INVESTMENT TRUSTS

Quoted by Smith, Burris & Co.:

	Bid.	Ask.		Bid.	Ask.
A B C D..	3¾	4	Mass Inv...30		32
Do E	5¼	5¾	Nat Trust.. 7		7¾
All Am...	5¾	6	Nat Wide B 4¼		4¾
Asso S O..	4¾	4¾	Nor Am.... 3¼		4
Am Inv	3¼	3¾	Prosperity.. 9¾		10¾
Basic Ind..	3¾	4¾	Sel Am.... 3¼		3¾
BritTyreInv 2¼		3¼	Sel Cumul. 7¼		8
Corp Tr.. 4¾		5.35	Sel Income. 4¼		4¾
Cumul Tr.. 4¾		5¼	Spen Trask.15¾		16¼
Div Tr A..10¼			Sup Cor A 4¼		4¾
Do B	4¾		Do B 4		4¼
Do C	3¾		Do C 6¾		7¾
Do D	5¾	6	Do D 5¾		6¾
First Inv..12¾		14	Tr T O A.. 4¼		
First Tr.. 6¼		3¾	Do B 4¼		
Five Year.. 4¾		5¼	TrSInv C.. 2¾		2¾
Fixed Tr A..		2¾	Do D 2¾		2¾
Do B	3¾		TrstAmBk. 4¾		5
Fixed Oil..	3		Do A 3¾		3¾
Fund Tr Al..	4¾	5	Two Yr A.11¼		12¾
Do B	4¾	5¼	Unif Ser A 5¾		3¾
Incorp Inv.51		53¾	Do B 3¼		3¾
Leaders A..	5		Do C 3¼		3¾
Do B	3¾	3¾	USELP A..22¾		24¾
Do C	3¾	3¾	Do B 4½		5
Low Priced.	4¾	4¾	Universal . 3¾		4¾
Major Corp.	3¾	3¾	Wall St.... 5¼		6

INSURANCE STOCKS

[Quoted by R. W. Chronelius & Co.]

	Bid.	Ask.		Bid.	Ask.
Aetna Fire 34		36	Harmon F 16		17
Aetna L.. 34		36	Hartfd F.. 47		49
Am Alli.. 17		19	Home Ins 20¼		22
Am Ins 12		13	Mo Sta L 11		13
Am Surety 30		33	Natl Cas.. 14		15
Balt Am.. 7		8	Natl Fire.. 42		44
Bos Ins..375		400	Natl Lib.. 4¼		5¼
Cntl Assur 45		50	N Brns F 16		18
Cntl Cas.. 18		19	No River.. 18		21
Fidel Ins 16		18	Peerless F 3¼		4¼
Frankl F 16		18	Phoenix I 49		51
Glens Fall 40		44	Pro Wash 33		35
Globe& R.290		310	Sup&SF&M 85		89
Gt Am Is 17		19	St P F&M.143		149
Hartford F 13¼		15	Sun L A..550		625
Hanover F 18		20	Travelers.605		625

RAW SILK.

NEW YORK, Sept. 28.—(AP)—SILK—Raw futures closed quiet; sales, 690 bales; Dec., $2.32; March, $2.32; May, $2.32. Open market quotations (sixty day basis), Shanghai steam extra B, $2.60; Canton double extra A, 14-16c, $1.75; Japanese crack double extra, $2.67.

NEW·YORK·CURB·TRANSACTIONS

Monday, Sept. 28, 1931.
Shares sold today..... 300,000
Year ago..... 765,000
Total sales 1931 to date..... 85,230,500
Total sales 1930 to date..... 176,400,900

	Sales.	High.	Low.	Close.	Net chge.
A					
Affiliated Pred.	100	17¼	17¼	17¼	
All Am G Cor	100	8¾	8¾	8¾	— ¼
Allegheny Gas	200	1	1	1	
Allied Inv pfd	400	16	16	16	
Alum Co Am..	650	94	91	91	— ¼
Alum Goods ..	300	11¾	11¾	11¾	
Alum Ltd	200	97	95¼	95¼	—1¾
Do B wars..	182	4¾	3¾	3¾	
Am Arch.....	100	18	18	18	+ ¾
Am Brit.....	200	1¾	1¾	1¾	
Am Capital B	200	1¾	1¾	1¾	
ACities&P&L B	1,000	3¾	3¾	3¾	
AmCemPfw A	2,200	6¾	6	6¾	—¼
Am G & E... pf	25	45	45	45	
Am Corp.....	300	2	2	2	
Do wars.....	100	1	1	1	
Am Cyan B...	1,200	4¾	4¾	4¾	
ADTNG 7% pf	300	108¾	108¼	108¼	
Am Equities..	200	1	1	1	
AmFgn Pw w	4,800	3¾	3¾	3¾	
Am Founders	1,300	1¾	1¾	1¾	
Am G & E....	5,800	45	41¾	41¾	—1¾
Do pfd.....	200	100	99¾	99¾	—2¾
Am Laundry..	300	23¾	23¼	23¼	
Am L & T....	400	26¾	26¾	26¾	—¼
Am Maracaibo	200				
Am Natl Gas	100	1	1	1	
AmSta P S A	100	1¾	1¾	1¾	
Am Super Pw	3,900	6¾	6¾	6¾	
Am 1st pfd..	200	75	75	75	
Am Thread pf	500	3¼	3¼	3¼	
AmU&GB stfs	700	4	4	4	
Am Yvette....	300	1¾	1¾	1¾	
AnglocG Mil	100	¾	¾	¾	
Appals Co Gas	2,000	8	8	8	
Ark Natl G A	2,000	3¼	3¼	3¼	
Do pfd.....	700	4¼	4¼	4¼	
ArkPaL7%pf	20	100	100	100	
Armour Co....	50	15¼	15¼	15¼	
AssoG & E A	1,500	7¾	7¾	7¾	
Asso Util....	300	5	5	5	
Do wars....	1,100	1¾	1¾	1¾	—¼
Atl C A Plan	200	34	34	34	
B					
Bigelow S Inc	100	26	26	26	— ¾
Blue Ridge Co	1,600	1¾	1¾	1¾	— ¼
Do cvt pfd.	400	22¾	22	22¾	— ¼
Braz T & L..	900	9¾	9¾	9¾	— ¼
BrightstarF E	100	4	4	4	
BritATob ...	100	15¾	15¾	15¾	+ ¼
BuffN&EP pf	2,000	24¼	24¼	24¼	— ¾
Buroe Inc war	200	¾	¾	¾	
Do Ex.....	100	38	38	38	
Butler Bros...	800	3¼	3¾	3¾	— ¼
C					
Can Marc Wir	1,800	1¾	1¾	1¾	— ¼
Carib Syn new	1,300	1	1	1	
Carnation Co..	100	50	50	50	
CIIPS 6% pf	100	90	90	90	
CentP S Del..	100	12¾	12¾	12¾	— ¼
Centrifugal ..	100	4	4	4	
Cent Sta Elec	1,800	3¾	3¼	3¼	
Cent P S A..	100	4¾	4¾	4¾	
Cent W P S A	100	17	17	17	
Chain Str Stk	100	7¾	7¾	7¾	+ ¼
Chesebro Mfg	100	92	95	95	— 3
ChainStrs Dev	200	¾	¾	¾	
Cities Serv...	11,400	7¾	7¾	7¾	— ¼
Do pfd.....	400	58¾	58¾	58¾	+ ¾
ClaudeNeon L	100	5¾	5¾	5¾	
Clev El Ill...	100	35	35	35	— ¼
Columbia Syn	500	¼	¼	¼	
Columbia O&G	1,500	2¾	2¾	2¾	
Com & Sou w	3,200	1	1	1	
Cnwlth Edis..	50	160¾	157	157	
Comstock Tun	1,000	¼	¼	¼	
CommunityWS	200	4¾	4¾	4¾	
ConsG& E Bal	400	70	69¾	70	
Do pfd A....	50	106¾	106¾	106¾	— ¼
ConsM&S Can	200	59¾	59¾	59¾	
Cont Chicago.	100	1¾	1¾	1¾	
Cont S Ser pfd	50	75	75	75	
Cord Corp	2,000	5¾	5¾	5¾	— ¼
Courtauld Ltd.	100	6¾	6¾	6¾	
Creole Synd ..	1,300	2	1¾	1¾	
Creason Gold ..	100	¼	¼	¼	
Crocker & W ..	100	6¾	6¾	6¾	
Cr Cork Int A	300	6¾	6¾	6¾	
Cuneo Press ...	200	20	20	20	
Cuni Mexicana.	5,100				
D					
Dayton Air ...	200	¾	¾	¾	
Deere & Co....	100	12¾	12¾	12¾	— ¼
De Forest Rad	1,400	2¾	2¾	2¾	
Det Aircraft ..	200	1	1	1	
Dresser Mfg B	400	13½	13¼	13¼	— ¼
Driver Harris .	200	9¾	9¾	9¾	
Duke Power ...	100	91¾	85	87	— 5¾
Duquesne Gas..	500	¾	¾	¾	
E					
Eagle Pitch L	700	5¾	5¾	5¾	
EastUtiA cv p	100	5	5	5	
East G & F....	100	16¾	16¼	16¼	
Do S pfd....	60	85	83¾	83¾	
E States Pr B	300	5¾	5¾	5¾	
El Bond & Sh.	3,700	22	20	20¼	— 1¾
Do pfd.....	100	84	84	84	— ¼
Do cv pfd	100	71¾	71¾	71¾	+ 1¾
El Pow Assn ..	200	¾	¾	¾	
Do A.....	600	7¾	7¾	7¾	— ¼
ElPAL opt w..	600	10¾	10	10	
El Shareh pfd.	700	50	50	50	— 2¼
Empire Corp ..	100	1	1	1	
EmGAF 5% p ..	50	53	53	53	+ ¾
Do 7% pfd..	100	46¼	46¼	46¼	— ¾
Empire Power.	100	30	30	30	
F					
Falcon Lead M	1,100	10	10	10	
FannyFarmCandy	100	1	1	1	
Fed Bake Shp	100	3¼	3¼	3¼	
Fiat Corp	300	7¾	7¾	7¾	
FirstNatP&T..	100	94¾	94¾	94¾	— 1¼
FirstNtCan A	700	13	12¾	13	
Do B.....	25	25	25	25	— ¾
Ford Mot Aid.	2,700	7¾	6¾	7	
Foremost D P	400	¾	¾	¾	
Foremost Fabr	300	7	7	7	
Fox Thea A ..	300	1¾	1¾	1¾	— ¼
G					
Gen Aviation..	100	2¾	2¾	2¾	
Gen El Eng ..	2,500	3¾	3¾	3¾	— ¼
GGasAE8%cpB	150	30¾	29¾	30¾	+ ¾
GenThe Equip	200	2¾	2¾	2¾	
Glen Ald Coal	100	29	29	29	+ ¼
Globe Und	400	6¾	6¾	6¾	
Goldman S Tr	2,200	3¾	3	3¼	
Gold Seal Elec	100	¾	¾	¾	
Gold St Lbl ..	600	10¾	9¾	10¾	
Grasmur Corp	300	16¾	16	16	— 1
Groc S Pr Inc	300	1¾	1¾	1¾	
GtAAP 1st pf	10	120¾	120¾	120¾	+ 1¾
Do new	80	180	178	178	— 2
Gulf Oil Pa	300	42	41¾	41¾	— ¾
H					
Hamilin G vte	100	1¾	1¾	1¾	
Hecla Mining .	100	5¾	5¾	5¾	+ ¼
HlWatkG&W ..	500	3¾	3¾	3¾	
Hollinger	100	20¼	20¼	20¼	+ ¼
Rollinger G M	700	4¾	4¾	4¾	
HudBayM&S ..	200	4¾	4¾	4¾	
Humble O & R	100	49¾	49¾	49¾	+ ¼
I					
IdPAL 6% pf	90	70	70	70	— 5
Imp Oil Can ..	2,500	7¾	7¾	7¾	
Imp Tob of E	300	44¾	44¾	44¾	— ¾
Inc G Nw Am	2,600	14¾	14¾	14¾	
Incell Utilities	100	2¾	2¾	2¾	
Incom Inv	100	17¾	17¾	17¾	
Indep Brew ..	200	11¾	11¾	11¾	
Int Cigar M ..	100	94	94	94	
Int El M pfd	50	25	25	25	— ¼
Int Petrol	1,700	15¾	15¾	15¾	
Int Superpw ..	800	1¾	1¾	1¾	
Int Util A....	200	20¼	20¼	20¼	
Interstate Bond	300	4	4	4	
Do cv pfd	300	12¾	12¾	12¾	— ¼
Isl Superpow.	1,300	7	7	7	
K					
Klein D H Co.	100	12¾	12¾	12¾	
Kolstr Brnds.	800	1¾	1¾	1¾	
L					
Lackw S new..	100	29¾	29¾	29¾	— ¾
L Shr Min....	100	25¾	25¾	25¾	
La Fdy&Mch ..	100	1¾	1¾	1¾	— ¼
LaferRity new.	200	4	4	4	+ ¼
Do pfd	100	20	20	20	
Leonard Oil...	1,200	¾	¾	¾	
LoneStar Gas.	300	10	9¾	10	
Long Isl Lt..	400	26¼	25¾	26¼	
Do pfd.....	40	106¾	106¾	106¾	— 1¾
La L & E....	1,100	¾	¾	¾	
M					
Magdal Synd.	1,400	¾	¾	¾	
Mapes C Mfg.	200	37	37	37	
MaseUtA cv p.	25	24¾	24¼	24¼	
Md JohnsAC..	300	55	54	55	+ 2
Mesta Mch....	200	18¾	17¾	18¾	— ¾
Merr Chap&S.	100	3	3	3	
MetEd 6s pfd.	200	97	97	97	+ ¼
Metl Text pf.	100	33½	32¾	32½	— 1¼
MidStaP vcfA.	100	1¾	1¾	1¾	+ ¼
Mid W Util..	1,500	10¾	10	10	— ¼
Do pfd xw..	200	73¾	70	70	— 1¾
Mid States....	200	5	5	5	+ ¼
Midl United..	100	14¾	14¾	14¾	— ¼
MoKas Pipel..	800	3¼	3	3¼	
M&HP 1st pfd	400	99½	98¾	98¾	— 1¼
Mtn Prod.....	300	3¾	3¾	3¾	— ¼
Murphy C Pa..	100	30	30	30	
N					
Natl Avia....	400	3¼	3¼	3¼	
Nat Bnd Shr..	1,800	25	23½	23½	— ¾
Nt Fam Str..	200	¾	¾	¾	
Nt Fuel&Gas..	100	16¾	16¼	16¼	— ¼
Natl Invest...	400	2	2	2	
NatShTrm S..	1,200	3¼	2¾	2¾	— ¼
Natl Serv.....	300	1¼	1¼	1¼	
Nu SugRf new.	100	23¾	23¾	23¾	— ¼
Natl Trans....	200	10¼	10	10	— ¼
Nelsn C [H]..	100	9	9	9	+ ¼
N Engr Pw pf.	30	69¾	69¾	69¾	— 1¾
N Eng T&T...	50	118	118	118	— 6
N J Zinc new.	200	30¼	30	30	+ ¾
Nwsmnt Min....	100	19	19	19	
Niag Shr MD.	300	4¾	3¾	4	— ¼
N Y Hond	100	11	11	11	— ¼
N Y Stm C....	300	58	57	57¾	— 2¼
NYTel4½% pf.	50	115¾	115¼	115¾	+ ¾
N Y Trans....	500	7¾	7	7	— ¼
Niag HudPw..	4,900	8¼	8¼	8¼	— ¼
Do A war....	1,100	1¾	1	1	— ¼
Do B war....	200	1¾	1	1	— ¼
Nitr Cord B.	2,100	9¼	8¾	9	
Niles BemPd..	800	¾	¾	¾	
Nipissing Min.	2,000	9	9	9	
NA Avia wrs..	200	1¾	1¾	1¾	+ ¼
N Am Ut S....	200	1	¾	¾	
N Eur Oil C..	700	¾	¾	¾	
N SouAm A....	700	¼	¼	¼	
N StatPwA....	600	4¼	4¼	4¼	
Do 6%.....	250	99	97¼	97½	— 1¾
O					
Ohio Cop.:...	1,000	*	*	*	— *
P					
Pac LA pfd....	100	97¼	97¼	97½	— ¾
Parkes Rust..	400	51	49¾	49¾	— ¾
Patterson Sarg	50	20	20	20	— ¼
Penn Rd C....	2,900	4¾	4¾	4¾	
Pen W1r&Pw..	500	56	54	54½	— 1¾
Peo L&Coke..	300	3¾	3¾	3¾	— ¼
PeoLAPw A....	100	2¾	2¾	2¾	— ¼
Perryman Elec.	100	1¾	1¾	1¾	
Phoenix Sec...	400	¾	¾	¾	
PioneBoy new.	100	8¼	8¼	8¼	

*Ex dividend. †Ex rights.

DOMESTIC BONDS.

No. thous.		High.	Low.	Close.	Net chge.
13	Ala Pw 4½s '67..	93¾	92¾	92¾	— ¼
10	do 5s '65.....	99	99	99	— ¼
56	Alum Corp 5s '52	99¾	99	99¼	— ¼
1	Alum Ltd 5s '48..	83	83	83	— 1
10	Am C P 5½s '53	48	48¼	48	
4	do 6s '40.....	47	47	47	
10	do 5½s '53.....	47	45½	46	— ¼
9	Am El Pow 6s'57	52¾	50	52¼	+ 2¼
5	Am&Con 5s '48..	62	57	57	— 1
55	Am G&E 5s '28..	67	67	67	
20	Am P&L 6s 2016	90	89¾	89¾	— ¼
16	Am Rad 4½s '47.	99¾	98¾	98¾	
1	Am R M 4½s '28	86	86	86	— ¼
3	do 5s '48.....	86	86	86	— ¼
5	Appal Gas 6s '45	70	70	70	— 2
3	do 6s B '45.....	83½	83	83	— ¾
6	Appal Pw 5s....	29	28	28	— ¼
10	Ark P&L 5s '58..	99	98¾	98¾	
17	Asso El 4½s '53.	93	93	93	+ ¼
25	As G&E 5½s '56.	75	73½	74	
36	do 5s '58.....	45½	43	45	
13	do 5s '50.....	51	50	50¾	+ ¾
4	do 4½s '48.....	46	46	46	— 1
41	do 4½s '48.....	47	44¾	44¾	— 1¾
1	Asso Rub 5½s '48	37	37	37	— 2
8	As S Hdw 6½s'42	33½	33½	33½	— 1
80	As T&T 5½s&A'55	77½	77	77	— 2
5	Atl Ut Ut 5½s'46	45½	45½	45½	
5	Bmar Oil 6s'36ww	97	97	97	— ¼
44	Bell T Can5s&A'55	97½	96¾	96¾	— 2¼
26	do 5s B '57.....	95½	95½	95½	— 2¼
3	do c 5s '60.....	98	95¼	95	— 3
1	BestAPa 6s'33..100¾		100¾	100¾	
6	Bos C Gas 5s '47.102¾		102¾	102¾	
6	Buff G El 5s'A'56.105¾		105¾	104	
215	Can N Ry 4½s'56	85½	85½	85½	
1	do 7s '35.....	101¼	101¼	101¼	
4	Carc P&L 5s.....	86	99¾	98	— 2
12	Cal Tract 5s '35.	97	97	97	— 1
29	C Ariz L&P 5s'60	96¼	96¼	97	+ 1
3	Cl Ill Pr 4½s'67	86	86	86¼	
2	do 4½s B '61....	84¾	84¾	84¾	
10	C PowAL 5s '65..	80	79	79	— ¾
17	Cet St Ml 5s '48.	40¾	40¾	40¾	
11	do 5½s '48.....	40¾	37½	37½	—1¼
1	Chi D El 5½s'58	50	47	50	+ 3
14	Chi D El 5½s'59	50	47	50	+ 3
1	Chi El Ry 5s'27.	12½	12½	12½	
34	Cities Ser 5s '50	25¾	25¾	25¾	
1	do 5s '30.....	25¾	24¾	24¾	—1¼
1	do 5s '53.....	25¾	24¾	24¾	—1¼
1	Cl G Pipe 5s '43	71¾	71¾	71¾	
10	Cl G Pw 5½s'58	83¾	83¾	83¾	
1	Cl Ill El 5s '54.	104¾	104¾	104¾	
13	C Term Ild G'41	40	40	40	
1	Com Ed 4½s'C'56	100	100	100	
11	do 4½s E '57....	100	99¾	99¾	
78	do 4½s F '81....	99¾	99¾	99¾	
70	C Gas Bali 4s '81	95¾	95	95	
5	do 5½s E '22....	103¾	103	103¾	
5	do 4½s E '57....	101¼	101¼	101¼	
3	C G Util 6s A'43	54	54	54	
1	Cons Lar 6s '43.	54	54	54	
1	Con Pub 5½s'36	90	90	90	
10	Cons Pw 4½s'58.	101¼	101	101	
13	Con G&El 5s '58.	74	72¾	73	— 2
13	Crane Co 5s '40.	95	92	92	— 2½
1	Cudahy P 5½s'37	89¾	89¾	89¾	
5	do 5s '46.....	102¼	102	102¾	
10	Cun P&L 4½s '56	95¾	95¾	95¾	— ¾
5	Det Int Br 6½s'52	12	11	11	— 1
3	Ding Gas 6s '45..	18	12½	11	— 1
22	Ed El Ill 5s '53..	36½	36	36	— ¼
65	El Pw Lt 5s 2030	73	71	71	— 2¼
11	Emp OAR 5½s'42	48¾	44¾	47	— 2¾
15	Fairbks M 5s '43	50¾	49¾	49¾	
1	Fed W Svc5½s'54	52	80	80	
3	Firest C M 5s '48	74	74	74	— 1½
3	Fla P&L 5s '54...	18	18	18	
22	Gary El G 5sA'34	95	78	78	— 2
7	do 6s '56.....	73	69¾	69¾	— 3¼
2	do 6s B '41.....	65	63¾	63¾	— 3¼
13	Gen Mot 5s '52..	100¾	65	65	+ 1¼
5	do 5s '34.....	101¾	100	100	— ¾
1	do 5s '36.....	101	101¼	101¼	+ 1
3	Gen P Ut 6s '41..	84½	101	101	
5	Geo P&L 5s '78..	79	84¼	84½	+ 1¼
6	Gillette 5s '40...	81	79	79	+ ¼
1	Glidd Co 5½s '35	83	81	81	— ¾
114	Georgia P 5s '67.	97¾	83	83	
21	Gesfurrel 6s '53.	47	96¼	96¼	— 1¾
2	Grd Trk 6½s '36	93¼	43	43	— 2
1	Gr W P Cal5s'46	103¾	92¾	92¾	— 1¾
14	Gulf Oil Pa 5s'47	98¾	103¾	103¾	— 1¼
21	do 5s '37.....	95¾	95½	95½	— 2¾
2	Gulf St Ut 5s '56	92	97¾	98	— ¾
1	GWWX 6s P '44..	19¼	95	92	— 2¾
1	Houston L&P 4½s		19¼	19¼	+ 4½
	E '81 new.....				
5	do 4½s D '78....	94	94	94	— 1
5	Hy Prod 6s '49..	41¾	90	90	— 4
4	Idaho Pw 5s '47..	102	41¾	41¾	— ¾
31	Ill Pw&L 5¼s '57	75	102	102	
3	do 5s '53.....	100¾	71	71	— 4¼
4	do 5½s B '54....	97½	100	100	— 1¾
25	do 5s C '56.....	90	97½	97½	
1	Indept Oil 6s '39	85

PROTECTION

RESOURCES OF THE "NORTH AMERICA" COMPANIES

As of July 1, 1931

	CAPITAL	ASSETS	LIABILITIES	SURPLUS TO POLICY HOLDERS	NET LOSSES PAID SINCE ORGANIZATION
Insurance Company of North America .	$12,000,000	$91,685,502	$36,489,421	$55,196,081	$376,289,963.65
*Alliance Insurance Company of Phila. .	1,000,000	9,563,962	4,164,420	5,399,542	27,128,392.71
*Philadelphia Fire and Marine Ins. Co. .	1,000,000	5,202,945	2,100,518	3,102,427	6,348,493.08
**National Security Fire Ins. Company . .	1,000,000	2,627,629	681,139	1,946,490	2,151,545.83
*Central Fire Insurance Co. of Baltimore .	1,000,000	3,854,142	1,578,695	2,275,447	6,940,600.31
*Indemnity Ins. Co. of North America . .	1,000,000	18,530,009	14,582,184	3,947,825	53,255,294.65
*Alliance Casualty Company, Phila. . . .	1,000,000	5,055,747	3,169,138	1,886,609	2,419,163.06

*More than 99% owned by Insurance Company of North America. **More than 97% owned by Insurance Company of North America.

DISTRIBUTION OF ASSETS OF THE "NORTH AMERICA" COMPANIES

	Insurance Company of North America	Alliance Insurance Company of Phila.	Philadelphia Fire and Marine Ins. Co.	National Security Fire Ins. Company	Central Fire Ins. Co. of Baltimore	Indemnity Ins. Co. of North America	Alliance Casualty Company, Phila.	TOTALS
U. S. GOVERNMENT BONDS	$10,676,193.75	$ 897,500.00	$ 733,250.00	$ 321,819.00	$ 86,387.50	$ 1,342,992.14	$ 942,750.00	$ 15,000,892.39
CASH	3,647,628.78	693,967.56	599,881.26	100,905.01	286,639.79	912,459.69	305,857.28	6,547,339.37
PREMIUMS in Course of Collection . . .	4,821,017.96	714,819.35	768,005.32	192,598.83	273,870.97	4,353,782.67	1,211,654.52	12,335,749.62
OTHER BONDS								
State, County & Municipal	5,479,870.00	997,480.00	128,950.00	1,050,670.00	264,615.00	1,334,970.00	956,020.00	10,212,575.00
Canadian Gov't, Province & Municipal .	969,058.67	154,480.00	108,270.00			338,787.00		1,570,595.67
Other Foreign	19,850.00				2,200.00			22,050.00
Railroad Equipment Trust	2,842,160.00	167,800.00	107,270.00	149,590.00		1,021,100.00		4,287,920.00
Railroad (largely underlying mortgages) .	5,551,560.00	1,526,950.00	820,600.00	500,660.00	422,780.00	1,370,230.00	43,000.00	10,235,780.00
Public Utility	2,687,320.00	401,600.00	343,500.00		99,150.00	674,510.00		4,206,080.00
Industrial	5,394,970.00	336,750.00	110,000.00		112,140.00	939,250.00		6,893,110.00
STOCKS (Preferred and Guaranteed) . .	14,539,194.00	2,399,740.00	1,072,835.00	260,000.00	151,540.00	4,144,740.00	1,320,200.00	23,888,249.00
STOCKS (Common)								
Railroad	3,281,800.00	221,000.00	166,500.00	24,900.00	84,344.00	608,000.00	33,600.00	4,420,144.00
Public Utility	3,090,700.00	655,300.00	180,000.00		178,200.00	495,000.00	90,000.00	4,689,200.00
Industrial	4,917,122.00	312,060.00	14,000.00		271,267.00	608,528.00	32,700.00	6,155,677.00
Bank	2,022,600.00				843,358.00	109,000.00	76,300.00	3,051,258.00
Miscellaneous	21,850.00	17,500.00	17,000.00	250.00	6,700.00			63,300.00
OTHER ASSETS	3,238,181.80*	67,014.83	32,883.42	26,236.18	770,949.90	276,659.90	43,665.07	4,455,591.10*
STOCKS Owned in Affiliated Companies .	18,484,424.75							18,484,424.75
TOTALS	$91,685,501.71	$9,563,961.74	$5,202,945.00	$2,627,629.02	$3,854,142.16	$18,530,009.40	$5,055,746.87	136,519,935.90

*Chiefly Real Estate

NET TOTAL (Less Affiliated Companies' Stocks Owned by Insurance Company of North America) $118,035,511.15

THE "NORTH AMERICA" COMPANIES WRITE PRACTICALLY EVERY FORM OF INSURANCE EXCEPT LIFE

Insurance Company of North America

PHILADELPHIA

The Oldest American Fire and Marine Insurance Company

Founded 1792

TRADERS REFUSE TO TAKE POSITION IN GRAIN MARTS

Wheat Prices Close Well Toward Bottom.

BY CHARLES MICHAELS.

There are so many cross currents in the world's grain situation at the present time that the average trader refuses to take a decided stand on either side, and is waiting for further developments. Little attention was paid to the abandonment of the gold standard by Norway and Sweden, but the fluctuations in sterling and Canadian exchange continue to attract considerable attention, and until the period of readjustment which is now under way is completed erratic price changes in grains are generally anticipated, with ordinary influences counting for little.

Pit brokers claimed that the interest in the wheat market yesterday was unusually light, reflecting hesitation on the part of the trade, although there is a rapidly growing belief that a period of price inflation is in the making. However, the late weakness in the stock market had some effect on sentiment and prices eased gradually and closed well toward the bottom, with net losses of ⅛@⅜c, the September being 47⅜@47½c, December 48c, and May 52¼@52⅜c.

Europe After Cash Wheat.

Sterling exchange showed relative firmness yesterday and there was also a marked revival in the European demand for Manitobas, with sales in all positions placed at 1,800,000 bu, the largest business in several weeks, in addition to which the farm board was said to have sold 250,000 bu hard winter to Greece. This had a little effect on the futures market and induced short covering, but upturns were hard to maintain. Liverpool closed unchanged to ⅜c lower, with the December closing at 52½c, based on sterling at $3.92, while Winnipeg was ¼@⅜c lower, with December at 54⅜c. Canadian exchange was quoted at around 9 per cent discount.

There was some buying of Winnipeg December against sales at Chicago by spreaders, but in the past two days there has been relatively little business with Liverpool and the bulk of the backspreading with that market is believed to be over.

Cash Wheat Selling.

According to messages from the southwest the uneasiness over the situation abroad is expected to result in increased country selling of cash wheat, especially when seeding for the 1932 crop is near completion. However, western Kansas and Oklahoma still remain dry and field work is making slow progress in consequence. A decrease of 1,506,000 bu was shown in the domestic visible supply, making the total 231,626,000 bu, against 205,732,000 bu last year.

Corn showed an easy undertone and closed within a fraction of the bottom, with net losses of ⅜@⅝c, September finishing at 38c, December at 36⅛c, and May 40@40⅛c. A slow shipping demand, better weather conditions over the belt, and somewhat larger country offerings to arrive were the main depressing influences, but there was little outside interest taken in the market. The trade is inclined to wait for the windup of the September future, fearing that there might be untoward developments. The latter gained fractionally on the December during the day, with deliveries of 134,000 bu.

Corn Cutting Progressing.

Cutting of corn is reported as having made fairly rapid progress in parts of the belt, but husking is not expected to get under way for several weeks. The forecast indicated generally fair and somewhat warmer weather. A decrease of 983,000 bu in the visible supply brought the total down to 5,301,000 bu, against 4,684,000 bu last year.

The oat market was dull, with prices holding within a range of ¼@⅜c, the finish being easy in sympathy with corn. September closed at 21c, December at 22⅜c, and May at 25⅛c. Rye showed resistance to selling pressure, although the trade was light, and finished ⅛c higher to ⅛c lower, with September 37½c; December, 38⅛c, and May, 40⅞c.

NEBRASKA ASKS HELP

A movement has been started in Nebraska and other corn belt states to encourage farmers to hold their corn back on the farm for better prices, which will put $40,000,000 in the pockets of Nebraska farmers in the next twelve months, says a full page advertisement in the Lincoln, Neb., Sunday Star. The cry is for 60 cents for corn or no sale. The estimated corn crop this year is in excess of 400,000,000 bushels.

Nebraska will have a little under 200,000,000 bushels; with 20 cents a bushel on that corn means $40,000,000 additional for Nebraska farmers. Something must be done, it is asserted. The coöperation of bankers, farmers, merchants, and every other citizen is needed at this time. A $40,000,000 distribution in the state of Nebraska in the next 12 months means $40 per capita, it is claimed.

The move for organization, it is said, is entirely up to the farmer. It is up to him whether he takes 16 cents for corn or 60 cents. It is planned to have each precinct elect a representative to a county meeting, the county meeting to elect a representative to a state meeting, to be held in Lincoln, when a permanent organization will be formed.

LARD LOWER, PACKERS BUY

Lard was under pressure from liquidators and short sellers and prices declined, which induced packers to take hold, particularly of the near deliveries. At the close September lard was 2½c higher; October, 10c lower, with December off 5c, and January unchanged. Liverpool lard was unchanged to 6d higher. Bellies were in good demand, with light offerings, and closed 2½@15c higher, September leading. Exports of lard for the week were 10,685,000 lbs., against 6,360,000 lbs last year. Of bacon they were 2,002,000 lbs., against 2,507,000 lbs last year. Cash trade was fair for Monday. Hog prices were higher, with receipts larger than a week and a year ago. Prices follow:

Clear Bellies.

	High.	Low.	Sep.28, 1931.	Sep.26, 1931.	Sep.29, 1930.
Sept.	7.25	7.25	7.25	7.10	14.25
Oct.	6.70	6.50	6.70	6.60	10.67
Lard.					
Sept.	......	......	6.77	6.75	10.75
Oct.	6.70	6.50	6.70	6.60	10.67
Dec.	5.75	5.65	5.75	5.80	10.22
Jan.	5.70	5.57	5.70	5.70	10.10

1932 WHEAT AREA CUT

A reduction of 15,000,000 acres in the world's wheat acreage, which ordinarily produces 180,000,000 to 180,000,000 bu of wheat, is estimated by Russell's News. Argentina and Australia, it is said, have decreased their acreage 8,000,000 acres. The United States will show a decrease of at least 5,000,000 acres and Canada 2,000,000 acres. If, in addition, the Balkans should reduce their acreage, there would be only one danger of low prices, namely, Russia.

NEW YORK BOND TRANSACTIONS

Monday, Sept. 28, 1931.

Total sales, par value.........$15,000,000 Total sales 1931 to date..$2,119,700,000
Year ago.......................12,300,000 Total sales 1930 to date..2,047,000,000

UNITED STATES GOVERNMENT WAR LOANS.

Sales in thous.	Issue—	High.	Low.	Last.	Net chge.	Closing— Bid.	Asked.	Yield.	Sept. 29, 1930.
451	Liberty 3½s, 1932-'47	101.18	101.11	101.18	+.2	101.14	101.18	1.28	101.7
72	Liberty 1st c 4¼s, 1932-'47	102.10	102.00	102.00	—.17	102.1	102.5	1.18	102.10
332	Liberty 4th 4¼s, 1933-'38	104.00	103.9	103.12	—.25	103.9	103.12	2.54	103.14
112	U S Treasury 4¼s, 1947-52	109.16	109.30	108.31	— .5	108.31	109.2	3.51	113.6
153	U S Treasury 4s 1944-'54	105.9	104.27	104.27	— .9	104.23	104.27	3.54	108.29
12	U S Treasury 3¾s, 1946-'56	103.2	103.00	103.00	—.18	103.00	103.1	3.49	106.20
2⅝	U S Treasury 3⅜s, 1946-'56	103.2	103.2	103.2	......	......	......	......	......
157	U S Treasury 3⅜s, 1943-'47	100.20	100.00	100.2	—.18	100.00	100.2	3.37	102.14
28	U S Treasury 3⅜s, 1940-'43	100.15	100.00	100.2	—.10	99.30	100.2	3.37	102.2
4¼	U S Treasury 3⅜s, 1940-'43	100.14	100.14	100.14	......	......	......	......	......
142	U S Treasury 3⅜s, 1941-'43	100.12	100.00	100.00	—.12	100.00	100.2	3.37	......
459	U S Treasury 3¼s, 1946-'49	99.15	98.30	99.2	—.13	99.00	99.2	3.10	......
568	U S Treasury 3s, 1951-'55	98.18	97.25	97.28	—.23	97.28	97.29	3.13	......

Note—Fractions on United States government bonds, including net changes, are quoted in thirty-seconds of 1 per cent.

DOMESTIC.

No. thous.	Issue	High.	Low.	Close.
3	NYCity 4s '59	100⅛	100⅛	100⅛
1	AdamsEx col tr 4s '48	80	80	80
27	AlleghCorp cv 5s '44	53¼	53	53
22	do cv 5s '49	49	46	46
11	do cv 5s '50	35¼	32	32
4	Allis-Chalmers 5s '37	97⅝	97	97
19	Am&ForPw 5s 2030	57	55	55
6	Am Ice s f 5s '53	71	71	71
58	AmIGChm cv5½s '49	83¼	76	83¼
30	AmIntCor cv5½s '49	76¼	76	76
5	AmMetal 5½s '34	63¼	63¼	63¼
18	AmNatGas 6½s '42	14	12½	14
43	AmSmelt&Ref 5s '47	99¼	99	99¼
19	Am Sugar 6s '37	103⅝	103¼	103¼
169	AmTel&T 5½s '43	107¼	105⅝	105⅝
106	do s f 5s '60	104¼	104	104
88	do col 5s '46	106¼	105⅝	106
248	do deb 5s '65	104¼	103⅝	104
40	do cv 4½s '39	116⅛	115¼	116¼
17	do col 4s '36	106	105¼	105¼
2	AmTypeFds 6s '40	101	101	101
4	AmWtWks&El 5s '34	99⅝	99¼	99⅛
5	do 6s '75	90	89⅛	89⅛
5	Armour r est 4½s '39	70	69	69
89	do of Del 5½s '43	58	55½	58
12	ArmstgCork cv 5s '40	91	90	90
168	AT&SF gen 4s '95	95⅝	94½	95
5	do cvt 4½s '48	107	106¼	106⅛
4	do Tr Short L 4s '58	95	95	95
51	AtCLine 1st con 4s '52	94¼	93½	93½
2	do L&N col tr 4s '52	75	75	75
5	AtG&WI col 5s '59	42	41	41
6	AtlRef deb 5s '37	99	98½	99
7	Atl&Y 1st gold 4s '49	64	64	64
1	Bald Loco 5s '40	101	101	101
15	B&O ref 6s C '95	97	96⅝	96⅝
8	do 1st gold 5s '48	103	102	102
18	do ref 5s '95	84	82½	82⅝
11	do deb 5s D 2000	83⅝	83⅜	83¼
28	do 4½s '33	94¾	94	94
16	do cv 4½s '60	66	64	64
25	do gold 4s '48	92¼	91⅝	91⅝
2	do 4s PLE&WV dv'41	90	89⅜	89⅜
1	do 4s Tol&Cin div '59	70	70	70
12	do 5s S W div '50	95⅝	94⅝	94⅝
3	BaragCompAz 7½s '37	9	9	9
7	BellTelPa 5s B '48	107¼	107¼	107¼
24	do 5s C '60	110⅛	110⅛	110⅛
28	BeneficialIndLn 6s '46	82	80	81
5	Beth Stl ref 5s '42	100⅛	100	100
5	do p m 5s '36	100⅛	100⅛	100⅛
7	Bost&Me 1st 5s '67	86½	83¼	83¼
1	do 5s 2d ser '55	86	86	86
5	do 1st 4½s '61	82½	82½	82½
1	Botany 6½s '34	22	22	22
1	Brook Edis 5s '49	106	106	106
63	BrkManTran 6s '68	91¼	91	91¼
11	BrkUnGas deb 5s '50	103½	103½	103½
2	BuffGenEl 4½s '81	104	104	104
1	BuffR&P 4½s '57	58	58	58
1	BushTerm con 5s '55	85	85	85
2	BushTermBldg 5s '60	94	94	94
1	CalPkgCo 5s '40	87	87	87
10	Cal Petrol 5½s '38	90	90	90
5	CamagSug1st 7s '42	18	18	18
32	CanNat 5s July '69	92⅛	90⅝	91⅝
59	do 5s Oct '69	92⅝	90	91
16	do 5s Feb '70	92	90	90
17	do 4½s '55	87⅞	84½	85
6	do 4½s '54	86	85	86
16	do 4½s '56	85⅞	83	84
2	do 4½s '56 reg	85	85	85
36	do 4½s '57	86	84	85
11	do 4½s '68	84⅛	83	83
73	CanNRy 7s '40	102	100¼	100¼
7	do 6½s '46	106	105½	105½
3	do 4½s '35	91½	91½	91½
19	CanPac deb 4s perp	65	61⅛	61⅛
5	do col tr 4½s '46	77	77	77
5	do col tr 4½s '60	77	76	76
21	do 5s '44	96⅛	95¼	95¼
12	do col tr 5s '54	84⅝	83½	83½
2	Cent Fdy 6s '31	85	84½	84½
10	CentIllEl&G 5s '51	93	93	93
4	CentNewEng 4s '61	74	74	74
10	CentPac gtd 4s '49	91⅛	91¼	91¼
20	do gtd 5s '60	97⅛	97¼	97¼
20	CertaintdProd 5½s '48	47	46	46
9	CespedSug 1st 7½s '39	10½	10	10½
21	Ches Corp 5s '47	80¾	80	80
4	Ches&O con 5s '39	104¼	104¼	104¼
2	do gen 4½s '92	101½	101½	101½
2	do ref&imp 4½s '93	91½	91½	91½
33	do ref&imp 4½s B '95	92	90¼	90¼
1	do CraigVal 5s '40	103	103	103
9	CB&Q gen 4s '58	94½	93½	94½
14	do 1st & ref 5s '71	102	102	102
68	do 4½s '77	98	97⅝	97⅝
1	do 4s Ill div '49	96¼	96¼	96¼
2	do 3½s Ill div '49	90	90	90
3	C & E I gen 5s '51	19½	19½	19½
5	Chi&Erie 1st 5s '82	102½	102½	102½
3	ChiGL&C 1st 5s '37	103¼	103	103
36	Chi Gt W 4s '59	57	56	56
4	CM&StP 4½s C '89	82	79⅝	79⅝
5	do 4½s E '89	80¼	79⅝	79⅝
31	CMStP&P 5s A '75	38¼	37	37
30	do adj 5s 2000	13¼	12½	12½
3	C & N W 6½s '36	102⅝	102⅝	102⅝
2	do 1st & ref 5s 2037	74⅝	74⅝	74⅝
10	do cv 4¾s serA '49	54	52½	53½
10	do 4½s 2037	69⅝	67⅝	67⅝
2	do 4½s ser C 2037	70	67¼	70
2	CRI&P ref 4s '34	80	80	80
2	do 4½s A '52	71⅝	70⅝	70¼
6	do cv 4½s '60	58	57⅝	58
1	ChiUSta 6½s C '63	112⅝	112⅝	112⅝
2	do 5s '44	105	105	105
2	do 5s ser B '63	105	105	105
7	do 4½s ser A '63	100	100	100
1	Chi&Wind 5½s '62	98⅝	98⅝	98⅝
5	ChildsCo deb 5s '43	59	59	59
23	ChileCop deb 5s '47	62	60¼	60¼
53	CincG&El 1st4s '68	93	92⅝	92⅝
17	CCC&StL 4½s E '77	82¼	81½	81½
1	do gen 4s '93	85	85	85
1	ClevShL 4½s '61	100⅛	100⅛	100⅛
5	ClevUTerm 5½s '72	104⅛	104	104
10	do 5s '73	105⅝	104¼	104¼
2	do 4½s '77	97	97	97
9	Colo&Sou ref4½s '35	95	95	95
4	do gen mtg 4½s '80	62¼	62¼	62¼
2	ColumG&E 5s '52 Apr	92	92	92
16	do 5s '52 May	91⅛	90	90
23	do 5s '61	92	90	90½
1	Com'l Credit 6s '34	89½	87⅛	88½
5	do 5½s '35	99¼	99¼	99¼
18	Com Inv Tr cv5½s'49	95	94⅝	94⅝
2	Comp-Tab-Rec 6s '41	105¼	105¼	105¼
6	ConCoalMd 5s '50	25⅝	25⅝	25⅝
81	ConGasNY 5s '56	105⅝	105⅛	105⅛
228	do deb 4½s '51	100⅛	99⅝	99⅝
5	ConsumPow 5s '52	103⅛	103⅛	103⅛
2	ContainerCorp 6s '46	46	46	46
3	do 5s '43	20½	20	20
3	Crown Corp 6s '47	93½	93	93
46	CrownWPap 1st6s '51	85	82⅝	83
4	CubCaneProd 6s '50	4½	4	4
1	CubDomSug7½s '44	6	6	6
5	do 7½s w w	6¼	6	6¼
3	CumbTel&T 5s '37	103⅛	103⅛	103⅛
6	CuyamelFt 1st6s '40	104	103½	103⅛
8	Del&Hud 5½s '37	101¼	101	101
43	do ref 4s '43	93½	92⅝	92⅝
23	DelP&L4 1st4½s '71	99	97⅝	97⅝
1	D&RG 4½s '36	82	82	82
8	do 1st con 4s '36	79¾	79	79
9	D&RGW 5s '55	36	33	33
10	do ref&imp 5s B '78	42	41¼	41¼
5	Det Edis 5s '33	102⅝	102¼	102¼
2	do gen&ref 5s C '62	105⅛	105⅛	105⅛
45	do gen&ref 4½s '61	100⅝	99⅝	99⅝
26	Dodge Bros 6s '40	84⅛	84	84¼
10	DoldPkg 1st 6s '42	56⅝	56⅝	56⅝
2	Donner Stl 7s '42	95	95	95
4	Dul&IRange 5s '37	101⅝	101⅝	101⅝
26	DuqneLgt 4½s '67	104	102⅝	103
5	E Cuba Sug 7½s '37	11	11	11
1	ETV&G con 5s '56	102¼	102¼	102¼
1	EdisEl NY 5s '95	123½	123½	123½
11	Erie ref 5s '67	58	56⅛	56⅛
67	do ref&imp 5s '75	57	55½	56⅛
6	do prior lien 4s '96	80⅝	80⅝	80⅝
28	do gen lien 4s '96	65½	62½	62½
5	do con 4s ser A '53	57	57	57
16	Fisk Rubber 8s '41	30	30	30
12	FlaECoast 5s '74	10¼	9⅝	10⅛
5	GenAmInv 5s A '52	84	84	84
1	GenBak deb5½s '40	96¼	96¼	96¼
3	GenCable 1st5½s '47	58	57	57
62	GenMotAccept 6s '37	102⅝	102	102
11	Gen Petrol 5s '40	102⅛	101⅝	101⅝
10	GenPubSer cv5½s '39	88	87	87
31	GenTrEqp cv db6s '40	22	20	20½
8	GenStlCastgs 5½s '49	71	69	69
2	Goodyr Rub 6½s '47	88	87½	87½
21	do deb 6s '45	49⅝	47	49
53	Goodyr T 1st col5s'57	84	83⅛	83½
10	GothmSilkHose 6s '36	84	84	84
31	GrdTrkRy 7s '40	102	100	100
18	do 6s '36	95⅝	95	95
39	Gt Nor 7s '36	102⅝	101	101
1	do 5½s '52	90⅝	90⅝	90⅝
9	do 5s '73	83⅝	83⅛	83⅛
20	do 4½s '76 D	73	71	71
2	do 4½s '77 E	66	66	66
11	do 4½s '61	96	96	96
4	HckV1st con4½s '99	100⅛	100	100
13	Hud Coal 5s '62	45¼	44	45
14	Hud&M r 5s sA'57	89⅛	89	89
3	do adj inc 5s '57	66⅝	66	66
10	Humble O 5½s '32	101	100⅞	100⅞
16	do 5s '37	100⅛	100⅛	100⅛
22	Ill B Tel rfg 5s '56	105⅛	104¼	104¼
9	Ill Cent 6½s '36	90	89	89
18	do gold 4¾s '66	51	48	48
2	IC&CStL&NOjt5sA'63	55	54⅝	54⅝
3	do 4½s C '63	52	52	52
14	Ill Stl d 4½s '40	101⅝	100⅝	100⅝
2	Inland Stl 4½s A '78	87	87	87
3	do 4½s B '81	86	86½	86½
3	Interbor RT 7s '32	74⅝	73¼	74⅝
14	do 6s '32	26⅝	26	26
6	do ref 6s '66	53⅛	53	53⅛
38	do ref 5s '66 stpd	53⅛	52⅝	52⅝
8	Int Cement 5s '48	75	73	73
2	IntG N 1st 6s'51	71	71	71
2	do 5s C '56	61	61	61
27	Int Hy El 6s '44	52	51¼	51⅛
42	Int Match 5s '47	60	57	57
24	do cv deb 5s '41	63¼	62	62
15	Int Mer M sf 6s'41	52	51	51½
2	Inter P 5s A '47	63⅝	63⅝	63⅝
13	do ref 6s '55	41	40	41
4	Int Rys CA 6s '41	40	40	40
49	Int T&T d 5s '55	61¼	60	60
11	do cv 4½s '39	68	67	67
1	do cv 4½s reg	67¼	67	67
32	do deb 4½s '52	52	51	52
1	Iowes Eq 5sA '47	67	67	67
4	KC FtS&M 4s '36	81⅝	80⅝	80⅝
24	KC P&L 4½s sC'61	103	101⅝	102⅛
3	Kan Cy Sou 1st3s'50	71	70⅛	71
2	do 5s '50	73⅛	73⅛	73⅛
30	K C Term 1st 4s'60	93⅛	92⅛	92⅛
25	Kan G&E 4½s '80	95	95	95
5	Kend 4½s A '48 ww	50	50	50
8	KingCo Ll 1st5s'54	107⅝	107⅝	107⅝
3	Kinney Co 7½s '36	82½	82½	82½
35	Kresge Foun 6s '36	101	100	100⅝
3	Lacka Stl 5s '50	101	100⅛	101
26	L G of StL 1st5s'54	98	97⅝	97⅝
3	do 5½s ser C '53	92	91	91
2	do 5½s ser D '60	72	72	72
23	Laut Nit 6s '54	15	13⅝	13½
1	Leh V Coal 5s '44	55	55	55
1	Leh V of Pa 5s2003	90	90	90
1	do of Pa c 4½s2003	75	75	75
21	Lig&Myers 7s '44	123½	122½	122½
8	do 5s '51	104⅝	104⅝	104⅝
8	Loews Inc 6s '41	90	89½	89½
6	Long Isl ref 4s '49	91	91	91
2	Lorillard Co 7s '44	107	107	107
23	do 5½s '37	92	91	91
24	Lou G&E rfg 5s'52	103⅛	102¾	102½
4	Lou & Ark 5s A'69	38	37⅝	37⅝
2	L&Na 5½s A 2003	101	101	101
1	do 5s B 2003	88	88	88
5	do 5s '41 w i	98⅛	98⅛	98⅛
14	do 1st&ref 4½s 2003	84	80⅝	80⅛
1	do unified 4s '40	95	95	95
1	McCrory Strs 5½s'41	91	91	91
34	McKes&Rob 5½s '50	63	60	60
10	Manhat Ry c 4s '90	41	40	41
5	Manila El SL 4s'39	59⅝	59⅝	59⅝
5	Marion Stm S 6s'47	30	30	30
2	Market St Ry 7s'40	89⅝	89⅝	89⅝
4	Metro Ed 5s '53	103	103	103
46	Mildv Stl 5s '36	100	99	99⅛
4	Milw El&L 5s '61	99	99	99
30	do 5s '71	100	99⅝	99⅝
6	M K & T pr 5s A '62	82	82	82
22	do adj 5s '67	61	60¼	60¼
5	do 1st 4s '90	80⅝	80⅝	80⅝
5	do pr lien 4s s B'62	66⅛	66⅛	66⅛
1	Mo Ill 5s '59	47	47	47
2	Mo Pac 1st5sA'65	67⅛	67	67
23	do 1st&rfg 5ssF'77	67	66¼	66½
10	do1st&rfg 5s s H'80	66⅝	66¼	66¼
23	do1st&rfg 5s s I'81	66⅝	65½	65½
19	do cv 5½s A '49	54⅛	54	54
126	do gen 4s '75	43⅝	41¼	41¼
2	Mont Pw 5s sA'43	102⅛	102	102
1	Mor&Co 1st 4½s'39	69	69	69
3	Namm&Son 6s '43	92⅝	92⅝	92⅝
5	Nassau El 4s '51	45½	45⅛	45⅛
92	Nat Dair Pr 5½s '48	95⅛	94⅛	94⅛
4	Nat Stl 5s '56	84	84	84
7	N Eng T&T 5s '52	109⅛	109⅛	109⅛
6	do 4½s B '61	106⅛	106	106
5	NJ P&L 1st 4½s'60	101	101	101
3	N Orl PS 5s A'52	79	78½	78½
3	do 5s B '55	78⅝	78⅝	78⅝
1	N OrlT&M 5s B '54	42	42	42
1	Newpt&C B 4½s'45	100	100	100
5	NYC&HR d 6s '35	101	99	99
30	do 5s 2013	94½	93⅝	94
4	do rfg&imp 4½s2013	84	84	84
31	do R&I 4½s 2013 n	85½	84	84
26	do deb 4s '34	97⅝	97⅝	97⅝
25	do con 4s '98	87	87	87
2	do L S c t 3½s'98	78⅛	78⅛	78⅛
15	NYC&StL 6s not'32	68⅝	67	67
11	do 5½s A '74	60	60	60
32	do ref 4½s C '78	50⅝	49⅛	49⅛
1	do 1st 4s '37	90⅛	90⅛	90⅛
2	New Yk Dk Co 4s'51	69	69	69
5	NY Ed 6½s '41	113⅝	113⅝	113⅝
14	do 1st ref 5s '44	105	105	105
2	NYH&H cll 6s '40	100⅛	100⅛	100⅛
3	do cv 6s '48	102⅛	102	102
3	do 4½s '67	82	80¼	80¼
1	do Con Ry 4s'55J&J	69	69	69
14	NYO&W 1st r 4s'92	46⅝	45	45
6	NY Stm Cor 6s '47	107¼	107¼	107¼
1	N Y Tel d 6s '41	105⅛	105⅛	105⅛
44	do gen 4½s '39	103⅝	103	103
2	N Y W & B 4½s '46	73	73	73
3	Niag P P 6s '32	100⅛	100⅛	100⅛
1	Nia S Cor Md5½s'50	81	81	81
20	Norf & W con 4s '96	96⅛	95	95
5	do div 4s '44	96	96	96
3	do Poca 4s '41	99⅛	99⅛	99⅛
39	N Amer 5s '61	88⅝	87	87
1	N A Ed d 5s sA'57	97⅝	97⅝	97⅝
7	do deb 5½s s B'63	100	99⅝	100
9	do deb 5s s C '69	92½	91	91
5	Nor Oh T&L 6s'47	104⅝	104⅛	104⅛
51	Nor Pac 6s 2047	98	97	97
51	do prior lien 4s '97	90⅝	90	90¼
19	do gen 3s 2047	60⅝	60⅝	60⅝
3	Nor St P 6s '41	106	105⅛	105⅛
9	do 5s '41	102⅛	102	102
13	Ohio P S 7½s '46	108⅛	108⅛	108⅛
1	Old Ben Coal 6s '44	30	30	30
3	Ont P NF 1st 5s '43	103	103	103
15	O-W RR&N 4s '61	88	86⅝	88
4	Otis Stl 6s '41	69	68⅝	69
12	Pac G&E 5s '42	102⅝	102	102⅝
3	Pac T&T 5s '52	107¼	106⅛	107¼
17	P-A P & T cv 6s '34	101⅝	101⅝	101⅝
2	Pad&Ill 4½s '55	100⅛	100⅛	100⅛
11	ParaFam Las 6s '47	71	70	71
49	Param Pub 5½s'50	66	64¼	64¼
7	Park Lex 6½s '53	44	44	44
10	Pathé Exch 7s '37	34	34	34
3	Penn&Dix Cem 6s'41	50	50	50
85	Penn P&L 1st4½s'81	94	93	93
21	Penn RR 6½s '36	105	104⅛	105
28	do 5s '64	100	99⅝	100
10	do gen 5s '68	102⅛	101⅛	101⅛
7	do 4⅛s '63	90	90	90
14	do con 4½s '60	102	101⅝	101⅝
52	do gen 4½s '65	95¼	95	95
20	do deb 4½s '70	80¼	79⅝	79⅝
53	do gen 4¼s s D'81	91⅛	89⅛	89⅛
12	do 4s '48	96⅝	96⅛	96⅛
1	Pe GL&C of C5s'47	104⅛	104⅛	104⅛
9	Peoria&Pek 5½s '74	102½	102½	102½
3	PerMarq 1st4½ssC'80	55	55	55
3	Ph Balt & W 4s '43	98	98	98
12	Phila Co 5s '67	95	93⅛	93⅛
67	Ph El 1st&r 4½s'67	103⅛	102⅛	102⅛
62	do 1st&ref 4s '71	95⅝	93	94⅛
8	Phil&Read C&I5s'73	65	62¼	65
37	do cv 6s '49	49	46⅝	46⅝
3	Philip Ry 4s '37	20	19⅝	19⅝
4	Phil Pet 5¼s '39	58¼	58	58
12	Pillsbury Fl 6s '43	103	102	103
21	P C C&StL 5s B '75	100	100	100
1	do 4s G '57	97⅛	97⅛	97⅛
10	PortGE1st ref4½s'60	78	76⅛	76⅛
3	PorRicAmTo 6s '42	44⅛	44⅛	44⅛
10	Postal Tel 5s '53	41⅛	39⅛	40
10	PubSerEG 4½s '67	102	101⅛	101⅛
32	do 4½s '70	102¼	102	102¼
96	do 1st 4s '71	96⅛	95⅛	95⅛
2	Pnta Allegre 7s '37	4	4	4
5	Pure Oil 5½s '37	80⅛	80	80
12	do 5½s '40	78	75	75
12	ReadCo 4½s B '97	93	92	92
5	RemRan5½s '47 w w	57	56⅛	57
17	Repl r&St rfg5½s '53	70	68	68
6	RevereC&B 6s A '48	75	71	71
13	RichfieldOil 6s '44	20¼	20¼	20¼
1	RIArk&L 4½s '34	76	76	76
18	RochesterG 5½s '48	104	104	104
21	StJoeLead 5½s '41	92	91⅛	91⅛
5	StLIM&S4sR&G d'33	89⅛	89	89
59	StL&SFPL 4s A '50	52	50⅛	50⅛
1	do 5s B '50	56	56	56
51	do 4½s '78	32	32	32
1	StLSW Term 5s '52	50	50	50
9	do 2d 4s '89	48	48	48
5	StP&KCSL 4½s '41	75⅛	75⅛	75⅛
2	StPM&M con 6s '33	100⅝	100⅝	100⅝
9	SanA&AP 1st 4s '43	83	83	83
1	SchulcoInc 6½s '46	55⅛	55⅛	55⅛
3	SeabdAirL con6s'45	8¼	8¼	8¼
19	do con 6s ct	8⅛	8	8
7	SeabdAllFla6s A'35ct	2	1⅛	2
1	SharonStHp 5½s '48	55	55	55
25	Shell P L 5s '52	82⅝	82⅝	82⅝
8	Shell Un Oil 5s '47	67	66⅛	67
9	do deb 5s '49 w w	66⅛	66	66
1	Shubert Thea 6s '42	8	8	8
10	Sil Am 7s '41	43⅛	42⅝	42⅝
17	Sinclair Oil 7s '37	87	84⅛	84⅛
13	do 6½s '38	83¼	83	83
25	do crude 5½s '38	99⅛	97	97
8	do pipe line 5s '42	96⅝	95	95
2	Skelly Oil 5½s '39	101⅛	101⅛	101⅛
1	SolvayAmInv5sA '42	98	98	98
27	SouBell T&T 5s '41	105¼	104⅛	104⅛
21	Sou Pac 4½s '68	79⅝	78	79⅝
19	do 4½s '69 w w	80	79	79⅛
67	do 4½s '81	79⅝	78⅛	78⅛
21	do rfg 4s '55	91⅛	88⅛	88⅛
53	do Ore Lines 4½s'77	94	89	89
1	do SanFran T 4s '50	92	92	92
8	Sou Ry 6½s '56	87⅛	86⅝	87
6	do 6s '56	80⅛	80	80
13	do con 5s '94	100	99⅝	99⅝
11	do gen 4s '56	61	59⅛	59⅛
33	S W Bell Tel 5s '54	105⅝	105⅝	105⅝
9	StandO NJ 5s '46	102⅛	102⅛	102⅛
36	do NY deb 4½s '51	100	98⅛	98⅛
1	Stevens Hotel 6s '45	28⅝	28⅝	28⅝
60	Tenn Cent 6s '47	48	46	46
10	TennElPw 6s '47	104⅝	104⅛	104⅛
36	Tex Corp 5s '44	89⅛	88⅛	89
1	Tex&Pac gen5sB '77	75⅛	75⅛	75⅛
9	Third Ave 1st 5s '37	99⅝	99⅝	99⅝
19	do rfg 4s '60	48	46	47⅝
5	do adj 5s '60	31	30⅛	31
8	Truax T C cv6½s'43	32⅛	31	31
9	UnElL&Pw 5s '33	101	101	101
7	do 5½s '54	103⅛	102⅛	102⅛
9	Un Oil Cal 6s '42	101	101	101
1	do 5s C '35	95⅝	95⅝	95⅝
15	do deb 5s '45 w w	80	80	80
2	Un Pac 4½s '67	94⅛	94⅛	94⅛
106	do 1st 4s '47	97⅛	96⅛	96⅛
13	do rfg 4s 2008	93	92⅛	92⅛
6	do 4s '68	88	86⅛	88
5	Unit Biscuit 6s '42	100⅝	100⅝	100⅝
12	Unit Drug Del 5s '53	96⅛	95	95
5	U S Rubber 5s '47	62	61	62
17	Utah P & L 5s '44	99⅛	98	98
4	Utica G & E 5s '57	111	110	111
18	Util P & L 5½s '47	56⅛	53	53
49	do deb 5s '59 w w	48⅛	46	47
8	VanadCpAm 5s '41	64⅛	60	60
3	VertientesSug 7s '42	20	20	20
2	Victor Fuel 5s '53	10	10	10
44	Va Ry 5s '62	99	98	99
12	Wabash 1st 5s '39	95⅛	94⅛	94⅛
11	do 4½s C '78	36⅛	34⅛	34⅛
5	Walworth 6s '45	35	34	34
6	WarnerCo ev d6s'41	59⅛	58	58
11	WarnerBrP cv d6s'39	42	40	40
18	Warner-Quin 6s '39	39	38⅛	38⅛
2	WarnerS 1st 7s '41	105⅛	105⅛	105⅛
3	WPennPw 5s B '56	105	105	105
2	West Elec 5s '44	104	104	104
7	WestMaryland4s '52	63	62⅝	63
1	WNY&Penn1st5s '37	100	100	100
7	West Union 6½s '36	108	107⅛	107⅛
5	do col 5s '38	101⅛	101	101
38	do gold 5s '51	99⅝	98⅛	98⅛
24	do gold 5s '60	99⅛	97	97
7	WheelingSt 5½s '48	80⅛	75	75
8	do 1st ref 4½s '53	59	59	59
5	WhiteEO 5½s'37ww	102¼	102¼	102¼
4	WillysOverl 6½s '33	97	97	97
18	Wilson&Co1st 6s '41	86¼	85⅝	85⅝
2	WinchesterA7½s '41	45	44½	45
1	do 7½s cv	37	37	37
15	YoungstoS&T5sA '78	86	85	85
9	do 5s B '70	86½	85⅝	85⅝

FOREIGN.

No. thous.	Issue	High.	Low.	Close.
11	AbitibiP&P 5s '53	42	40	40
2	AdriaticEl sf 7s '52	82	82	82
12	Antioquia 7s A '45	23	21	23
7	do 7s B '45	20⅛	20	26
2	do 7s 1st '57	17	16	17
1	ArgentineGov 6sA'57	45	45	45
11	do 6s B '58	44⅛	43	45
6	do sf 6s '59 June	44	43½	44
5	do sf 6s '59 Oct	44⅛	43	44
5	do sf 6s '60 May	44	43⅝	43
3	do sf 6s '60 Sept	44	43⅝	44
19	do sf 6s '61 Feb	44	43	43⅝
4	do sf 6s '61 May	44⅛	44⅛	44⅛
24	Australia 5s '55	40	38	38
2	do 5s '57	38	38	38
6	do 4½s '56	38	35	37½
312	Austrian Gov 7s '43	100	98	99½
9	do sf 7s '57	58	52	52
15	Bavaria 6½s '45	33½	32¼	32¼
34	Belgium 7s '55	97	90	90
134	do 7s '56	94	87	87
16	do 6½s '49	91½	85	85
62	do 6s '55	91½	89½	90
5	Berlin 6s '58	32	32	32
5	Berlin Elec 6½s '51	38¼	38¼	38¼
19	do 6½s '59	38	36⅛	36⅛
2	BerlinElevRy6½s '56	34¼	34¼	34¼
1	Bogota 8s '45	32½	32½	32½
2	Bolivia Rep 8s '47	11⅝	11⅝	11⅝
8	do 7s '58	9	8	8½
1	do 7s '69	9	9	9
10	BordeauxCity 6s '34	100	100	100
16	Brazil 8s '41	26	25	25
21	do 6½s 1926-'57	20	19	20
3	do 6½s 1927-'57	20⅝	20	20⅝
8	do Cent Ry 7s '52	18	17½	17½
8	Bremen 7s '35	41	40⅛	40⅛
24	Budapest Gs '62	31¼	30	31
1	do 6s '60 April	58	58	58
2	do 6s '60 Oct	30	30	30
32	BuenosAProv 6s '61	25	23⅛	25
15	do 6½s '61	24	22	23⅛
8	Bulgaria 7s '67	23	21¼	21¼
5	do sf 7½s '68	35½	35	35
31	Caldas 7¼s '46	24⅝	22	24⅝
43	Canada 5s '52	97	95⅝	96⅛
24	do 4½s '36	93⅝	93	93½
55	do 4s '60	83⅝	82	83⅛
19	CaucaVall 7½s '46	25	23	25
13	Chile 7s '42	22½	17½	17½
43	do sf 6s '60	14⅛	13⅛	13⅛
27	do sf 6s Jan '61	15	14	14
4	do sf 6s Feb '61	15	15⅛	15⅛
1	do sf 6s Sept '61	18	17	17
15	do sf 6s March '62	16⅛	14⅛	14⅛
16	do sf 6s May '63	15	13	13
16	ChileMtgBk 6¾s '61	29⅝	29	29⅛
9	do 6½s '57	16⅛	16½	16½
7	do 6s '61	14	13	13
3	ChileanConM7s '60	15½	15½	15½
10	ColumbiaR 6sJan'61	27⅛	26⅛	26⅛
14	do 6s Oct 1928-'61	26	25	25
1	ColombAgM Bk 6s'47	29	29	29
5	do sf 6s '48	27	25½	25½
5	ColombiaMtBk 7s '46	29	28½	28½
3	do 7s '47	31	26	26
2	do 6½s '47	28	28	28
2	Copenhagen 5s '52	71	71	71
3	Costa Rica 7s '51	40	39	39
6	Cuba 5½s '53	78⅛	75⅛	75⅛
9	do Pub Wks 5½s '45	40	38	40
9	Cundinam sf 6½s'59	24	23	23⅝
10	CzechosloRep 8s '51	99⅝	98⅛	98⅛
15	do 8s B '52	99⅝	98	98
22	Denmark 6s '42	80	72⅛	72⅛
23	do 5½s '55	80	78⅛	78⅛
18	do 4½s '62	61⅛	60	60
12	DeutscheBk 6s '32 ct	82⅛	82	82½
16	DominicanR5½s '42	55	55	55
15	do 5½s 1st '40	54	52	55
17	do 5½s 2d '40	54	50	54
5	Dresden 7s '45	46	45	45
6	DukePricePw 6s '66	89	85	88⅛
18	D E Ind 6s '62	90	85	85
2	Estonia 7s '67	45	45	45
63	Fiat s f d 7s '46	78	78	78
10	Finland 6s '45	48	45	45
2	do ext 6½s '56	46	46	46
2	Finnish 6½s B '54	69	69	69
31	Fram I D 7½s '42	96⅛	96	96
3	Frankfort 6½s '53	30	30	30
50	French R 7½s '41	118¼	116¼	116¼
8	do 7s '49	113⅛	113⅛	113⅛
19	Ger C A B 7s '50	49⅝	43¼	49⅝
42	do 6s '60 July	46⅛	43⅛	46
12	do 6s '60 Oct	46	44	46
24	do 6s '38	47⅛	44	47
6	G C A L s f 6½s'58	30	29⅛	30
88	Ger E Ln 7s '49	58½	55	55½
105	do Int 5½s '65	38⅛	35	35
10	Ger G E 7s '45	51	48	48
12	do 6½s '40	45	43	45
21	do 6s '48	45	41⅛	45
8	Gd H I & S 7s '45	42	41¼	41¼
28	GCEPJap 7s '44	76	75¼	76
52	do 6½s '50	67	63⅝	67
16	Greek Govt 6s '68	[illegible]	[illegible]	[illegible]
3	Haiti Rep 6s '52	62	62	62
8	Harpen M 8s '49 ww	31⅛	31	31⅛
4	Helsingfors 6½s '60	40	[illegible]	40
3	Hungary 7½s '44	33	31⅛	33
5	HunLMI 7½s A '61	35	35	35
2	do 7½s B '61	35	35	35
7	Hun Mun 7½s '45	26	19⅛	19⅛
1	do 7s '46	25	25	25
13	Ital P Util 7s '52	72⅛	71⅛	71⅛
306	Italy 7s '51	87⅛	82¼	86
533	Japan Govt 6½s '54	102	101	101⅛
469	do 5½s '65	91⅛	91	91⅛
10	Jugo-Sl M B 7s '57	37⅝	36	36
15	Karstadt R 6s '43	25½	22½	25½
5	Kreuger & T 5s '59	50	50	50
4	Leipzig 7s '47	47	47	47
6	LE 1st m 7s '53 ww	69	67⅝	67⅝
1	do 7s '52 ex w	67	67	67
2	L A H E 6½s '44	60	51	51
31	Lyons City 6s '34	100	99⅛	99⅛
26	Marseilles 6s '34	100	99⅛	99⅛
9	Meridionale E 7s '57	78	78	78
5	Mex 4s '10 asst	4	4	4
57	Milan 6½s '52	66	61	61
9	Minas G s f 6½s '58	14⅛	14	14⅛
45	do 6½s A '59	14⅛	12¼	12⅛
2	Montevideo 7s '52	25	25	25
17	Netherlands 6s '72	100⅛	97	100⅛
6	N S Wales 5s '58	31⅛	31	31⅛
40	Nord Lloyd 6s '47	37⅝	35	35
8	Nord Ry 6½s '50	100	100	100
20	Norway K 6s '43	90	85	85
106	do 6s '44	92	84	84
2	do 6s '52	44⅛	44⅛	44⅛
31	do 5½s '65	83	83	83
2	do 5s '63	85	85	85
5	Norway B K 5s '70	76	76	76
2	Nuremberg 6s '52	30	30	30
32	Oriental D L 6s '53	85⅛	84⅛	85⅛
26	do deb 5½s '58	80⅛	80⅛	80⅛
63	Oslo 5½s '46	99	97	98
3	Oslo G & E 5s '63	79⅛	79⅛	79⅛
15	Panama Rep 5½s '53	99⅝	99⅝	99⅝
1	do 5s '63	60	60	60
18	Paris L & M 7s '58	100⅛	100	100
105	do 6s '58	101	99⅛	99⅛
4	Paris O Ry 5½s '68	92⅛	90⅛	92⅛
6	Paulista Ry 7s '42	79	79	79
1	Peru 7s '59	14	14	14
20	do 6s '60	10	8½	9
1	do s f 6s 2d s '61	9	9	9
40	Poland 8s '50	54⅛	49	54⅛
55	do 7s '47	52⅝	50	50
52	do 6s '40	55	50	54
7	Prague Gtr 7½s '52	98	97	97
8	Prussia s f 6½s '51	33¼	33	33¼
5	do 6s '52	30¼	30¼	30¼
8	Queens St 7s '47	46	45⅛	45⅛
10	Rhinelbe Un 7s '46	41	41	41
12	R W E Pow 7s '50	56⅛	55⅛	55⅛
3	do 6s '52	45⅛	44	45⅛
22	do 6s '53	50	45	50
40	do 6s '55	46	45	45⅛
3	Rio G D S 7s '66	18⅛	18¼	18¼
2	do 7s '67	14	12½	12½
1	do s f 6s '68	12	12	12
15	Rio de J 6½s '53	13½	13	13½
133	Rome 6½s '52	69⅝	64	64½
22	Rotterdam 6s '64	97	92⅝	92⅝
7	Roumania 7s '59	51⅛	51⅛	51⅛
15	Royal D 4s '45 ww	78⅛	77⅛	78⅛
1	Ruhr 6s '53	26⅛	26⅛	26⅛
10	do s f 6s A '48	39	39	39
19	Santa Fe [A] 7s '42	36⅛	36	36
2	Sao Paulo C 8s '52	19	18	18
3	do 6½s '57	17	17	17
2	Sao P State 8s '36	31⅛	31	31
5	do 8s '50	15⅛	15⅛	15⅛
5	do 7s '40	35	35	35
18	Saxon P W 7s '45	31⅛	30¼	31⅛
3	do s & r 6½s '51	28⅝	28⅝	28⅝
2	Saxon S M I sf 7s'45	43⅝	42⅝	42⅝
22	Seine [F] 7s '42	104⅛	103⅝	104
33	do 7s s B '62	37	35⅛	35⅛
24	Serbs C & S 8s '62	37	35	35
3	Shiny E P 6½s '52	63	63	63
21	Siem & H 6½s '51	68⅝	65⅛	68⅝
12	Silesia Prov 7s '58	35	33⅛	33⅛
4	Soissons City 6s '36	100⅛	100	100
138	Sweden K 5½s '54	75	68	68
171	Swiss Govt 5½s '46	102⅝	100⅛	100⅛
22	Taiwan E P 5½s '71	83⅛	81⅛	81⅛
6	Toho E P 7s '55	75	74⅝	75
5	do 6s '32	91⅛	91⅛	91⅛
77	Tokio City 5½s '61	85	83⅝	83⅝
112	Tokio E L 6s '53	68⅛	65⅛	68⅛
1	Ujigawa E P 7s '45	86	86	86
755	UKofGB&I 5½s '37	95⅛	94⅛	94⅛
1	USSdfCopen 6s '37	100	100	100
14	UnStlWks 6½s A '51	33⅛	33	33⅛
3	do 6½s A '47	30⅛	30	30⅛
6	do 6½s C '51	33⅛	30⅛	33⅛
2	Uruguay 8s '46	33⅛	33	33⅛
13	do 6s '60	33⅛	30	30
5	do p wks 6s '64	28	26	27
10	Vene M Bk 7s '52	27⅛	27⅛	27⅛
27	Vienna s f 6s '52	94⅛	94⅛	94⅛
27	Warsaw 7s '58	61	60	60⅛
24	West U E P 6s '53	35	31⅛	35
98	Yokohama 6s '61	88⅝	88⅝	88⅝

COOL WEATHER AGAIN AIDS LIVE STOCK MARKETS

Bigger Cuts of Meat and Roasts in Demand.

CHICAGO LIVE STOCK

HOGS.

Receipts, 36,000; shipments, 7,500.

Bulk of sales	$4.80@5.55
Light, good to choice, 140@160	5.00@6.50
Good to choice, 190@220	5.40@5.60
Good to choice, 220@260	5.40@5.65
Good to choice, 260@325	5.35@5.65
Good to choice, 325@400	4.85@5.35
Inferior to fair, 140@200	4.65@5.10
Light packing sows, 250@350	4.35@5.00
Heavy packing sows, 350@500	4.00@4.50
Stags, subject to dockage	3.00@4.00
Pigs, good to choice, 100@125	4.25@4.75
Pigs, fair to good, 100@135	4.00@4.50
Pigs, inferior to fair, 50@135	3.00@4.25
Boars	1.25@2.00

CATTLE.

Receipts, 23,000; shipments, 6,000.

Prime steers, 1,000@1,500 lbs	$9.50@10.15
Good to choice, 1,050@1,450 lbs	8.50@ 9.85
Poor to choice, 700@1,000 lbs	4.75@ 9.90
Yearlings, fair to best	7.75@10.10
Bulk of sales	6.50@ 9.75
Low grade killing steers	3.00@ 4.50
Cows, choice to prime	5.00@ 5.75
Cows, good to choice	4.00@ 5.00
Cows, fair to good	3.50@ 4.00
Cows, common to fair	3.00@ 3.50
Canners and cutters	1.60@ 2.75
Heifers, yearlings, good to choice	8.50@ 9.50
Heifers, yearlings, fair to good	6.50@ 8.50
Heifers, fair to good	4.25@ 6.50
Heifers, common to fair	3.00@ 4.50
Bulls, bologna, common to fair	3.00@ 3.75
Bulls, bologna, fair to good	3.75@ 4.50
Bulls, beef, fair to good	3.90@ 4.25
Bulls, beef, best light	4.50@ 6.00
Calves, poor to choice	6.25@10.00
Stockers and feeders	4.00@ 7.00

SHEEP AND LAMBS.

Receipts, 25,000; shipments, 10,000.

Native lambs, good to choice	$6.50@7.00
Native lambs, medium to good	5.75@6.75
Native lambs, common to fair	5.00@6.00
Native lambs, cull	3.50@4.50
Western lambs, good to choice	6.50@7.25
Western lambs, fair to good	6.00@6.75
Feeding lambs, fair to best	5.00@5.40
Wethers, aged, good to choice	3.00@3.40
Wethers, aged, common to fair	2.00@2.65
Wethers, twos, good to choice	3.00@4.50
Ewes, light, good to choice	2.00@2.50
Ewes, heavy, good to choice	1.00@1.50
Ewes, inferior to fair	.75@1.25
Yearlings, good to choice	4.50@5.25
Yearlings, medium to good	4.00@4.50
Breeding ewes, yearlings	5.00@5.50
Breeding ewes, twos to fours	3.00@4.75
Bucks	1.00@2.00

COMPARATIVE PRICES.

HOGS—Bulk of sales yesterday...$4.80@5.55
One month ago...................5.00@6.65
One year ago....................8.25@9.80
Top yesterday, $5.65; average, $5.20.

CATTLE—Bulk of sales yesterday..$6.50@ 9.75
One month ago...................7.25@ 9.25
One year ago...................10.00@12.00

SHEEP—Western range lambs.....$5.25@7.25
One month ago...................5.25@7.75
One year ago....................6.50@7.50
Top yesterday, $7.00; average, $6.25.

Estimated receipts at Chicago today: Cattle, 8,000; hogs, 21,000; sheep, 22,000.

The weather stood out as the governing factor in the live stock trade again yesterday. All interests were in the market eager to replenish their supply of fresh meats after a good week-end clearance. Retailers report a broader consumer demand for the bigger cuts of meats and roasts, and this trend was reflected by the buying of stronger weights of live stock by local slaughter houses yesterday.

Prime weighty beeves outsold yearlings by 15c, while medium and heavy hogs were 25@50c above the market for bulk of light weights. Buyers in the sheep house showed a marked preference for lambs carrying weight.

An advance of 2c per pound in the wholesale price of dressed lamb at Chicago, which raised the price range to the highest level since middle of September, coupled with a decrease of 25 per cent in receipts of live ovine stock yesterday, put lambs at $7.00 on the bargain counter in the opinion of some in the trade. At any rate the 25,000 head offered for sale cleared quickly at strong to 25c higher prices, the closing trade being the high point of the day.

Outside Demand Expands.

Native lambs showed most strength considering qquality and sorting. Outside demand has expanded again. Shipments from Chicago last week were largest of the year, about 30,000 head going from here to eastern distributing centers for slaughter. Lamb has been selling extremely low for some time and butcher shops and chain stores have been able to feature attractive bargains in all kinds of lamb cuts at pre-war prices.

Light weight hogs swamped the market yesterday and thousands of immature pigs and underweights from dry sections of the west, many from points in the Dakotas where there is a feed shortage, had to go over on 10@25c lower bids late yesterday. However, stock exceeding 200 lbs in weight met brisk demand and changed hands at 5@10c advance, the extreme top at $5.65 paid for 238@260 lb butchers showing 5c advance, while the general average moved up 5c at $5.20. Approximately 5,000 weighing 180 lbs and less went at $5.00 and down. About 1,500 averaging 60@110 lbs sold at $4.60@4.75. Points where bulk of receipts are light weights reported additional price cuts, and the peak at one of the biggest markets in the middle west went down to $4.85. Four other places quoted top prices at $5.10 @5.20.

Hog Futures Dull.

Trading in hog futures was slow yesterday. Few offers and bids were made. A contract for 210@260 lb averages to be delivered before the first of October sold at $5.75. December mediums were offered at $4.80 and bid $4.50, while heavy grades for the same month were offered at $5.00.

Cattle buyers were on hand soon after the opening yesterday scouring the yards for well finished cornfed steers, the kinds that have been scarce for several days. Bids of $10.00 were hard to get except for stock showing evidence of having been on a long feed of grain. The least sign of "grass" brought sharp discounts. In spite of the fact that receipts were larger yesterday, only a few loads were eligible to more than $9.50.

The thin "upper crust" cleared quickly at stronger prices, while others showed signs of weakness, but price cuts of more than 25c were seldom obtained. Prime 1,357 lb Nebraska steers went to Wilson at $10.15, the top, while 1,240 lb averages reached $10.10, and yearlings sold up to $10.00. Receipts included 9,000 grass cattle, many of them going to corn belt stocker and feeder buyers. A large string of 204 sold for slaughter at $6.65.

Receipts at Chicago for today are estimated at 8,000 cattle, 21,000 hogs, and 22,000 sheep, against 8,807 cattle, 19,411 hogs, and 23,802 sheep the previous Tuesday, and 6,456 cattle, 24,411 hogs and 21,775 sheep a year ago.

CASH GRAIN NEWS

Official receipts of grain at Chicago Monday: Wheat, 147 cars; corn, 151 cars; oats, 45 cars; rye, 2 cars; barley, 23 cars.

Range of cash grain prices in leading market follows:

WHEAT.

	Chicago.	Kansas City.	St. Louis.
No. 1 red	....	43 @46	48½
No. 2 red	49	42½@43	....
No. 3 red	....	....	47½
No. 4 red	47	....	....
No. 1 hd	....	41 @60	47
No. 2 hd	49½	40½@59	....
No. 3 hd	48⅝	40 @58	46
No. 4 hd	....	40 @57½	....
No. 2 yel	48⅜@49	....	....
No. 3 yel	48	....	....
No. 2 mx	48⅜@49¼	....	....
No. 3 mx	48½	....	....

	Chicago.	Winnipeg.	Minneapolis.
No. 1 nr	....	54⅜	63⅝@67½
No. 2 nr	....	50½	61⅝@65⅝
No. 3 nr	....	45½	....
No. 1 d.n.	....	....	65⅝@69⅝

		Toledo.	Omaha.
No. 2 red	....	52 @53	....
No. 2 hd	....	....	41½@50½

CORN.

	Chicago.	Kansas City.	St. Louis.
No. 2 mx	....	41 @42	39½
No. 3 mx	....	40½@41	....
No. 1 yel	40 @40½	....	....
No. 2 yel	40 @40½	41½@42½	40 @40½
No. 3 yel	39½@39⅝	40½@41½	40 @40½
No. 4 yel	39¼	....	....
No. 6 yel	38½	....	....
No. 2 wh	42¼@42½	41 @42	....
No. 3 wh	....	40½@41	....
No. 5 wh	40¼	....	....

	Milwaukee.	Omaha.	Peoria.
No. 2 mx	....	38	....
No. 1 yel	43	....	....
No. 2 yel	....	....	....
No. 3 yel	42	39 @40	38⅜

	Minneapolis.	Buffalo.	Toledo.
No. 2 yel	41½@42	....	45 @46
No. 3 yel	40½@41	....	....
No. 2 mx	38 @39	....	....

OATS.

	Chicago.	Kansas City.	St. Louis.
No. 2 wh	23 @23½	25¾@26	....
No. 3 wh	21⅝@22⅝	24¼@25½	23
No. 4 wh	21	....	....

	Milwaukee.	Omaha.	Minneapolis.
No. 2 wh	....	....	24 @25
No. 3 wh	22⅜@23¼	22½	23 @24
No. 4 wh	....	....	22 @23

	Buffalo.	Toledo.	Peoria.
No. 2 wh	....	26½@27½	....
No. 3 wh	....	....	20

RYE, BARLEY, AND FLAX.

	Rye.	Barley.	Flax.
Chicago	43½	39 @62	1.35½
Mil'kee	....	51 @62	....
Minn'lis	.39 @42	34 @55	1.31½@35½
Duluth	.35⅜@38⅜	36⅛@40½	1.32⅛@36½

CLOVER AND TIMOTHY.

	Cash.	December.
Clover— Chicago, per 100 lbs	10.75@14.25	....
Toledo, per 60 lbs	7.50	7.75
Timothy— Chicago, per 100 lbs	3.25@3.50	....

GRAINS IN ALL MARKETS

	Open.	High.	Low.	Sept.28, 1931.	Sept.26, 1931.	Sept.29, 1930.
September Wheat.						
Chi	48	48½	47⅜	47⅜	48⅜	74⅜
K C	38⅝	38⅝	38⅝	38⅝	38⅝	74½
Mpl	63⅝	64	63⅝	63⅝	39	69⅛
*Dul	55½	55⅛	54⅝	54⅝	63⅝	72⅜
					55	66⅛
October Wheat.						
Wpg	54⅜	54½	53½	53⅝	54⅜	70½
†Lpl	....	....	....	50	50⅝	82⅜
December Wheat.						
Chi	48⅛	48⅝	47⅞	48	48⅛	77⅜
K C	41⅛	41⅝	40⅝	40⅝	41⅜	71
Mpl	60½	61⅝	60⅝	60⅝	60⅝	75⅜
*Dul	50⅝	51⅛	50⅝	51⅛	51⅜	68½
Wpg	55⅜	55⅛	54⅝	54⅝	55⅜	72½
†Lpl	....	....	....	53½	53⅜	83⅜
March Wheat.						
Chi	51	51⅛	50⅝	50⅝	51⅛	80⅜
†Lpl	....	....	....	56⅛	57	85⅛
May Wheat.						
Chi	52½	52⅝	52⅛	52¼	52⅝	83⅜
K C	45⅛	45⅛	44⅞	44⅞	45⅛	77⅛
Mpl	59⅜	59⅜	59⅜	59⅜	59⅜	81
Wpg	59⅝	59½	58⅝	58⅞	59⅛	79⅛
†Lpl	....	....	....	58½	59	86⅛
September Corn.						
Chi	38⅛	38⅜	38	38	38⅛	82⅛
K C	41⅛	41½	40	40⅜	39	80⅛
December Corn.						
Chi	36⅛	36⅝	36⅛	36⅛	36⅝	78
K C	32⅛	32⅛	32⅛	32⅛	32⅝	74⅛
March Corn.						
Chi	38⅜	38⅜	38	38	38⅜	78⅛
May Corn.						
Chi	40⅛	40⅜	40	40	40½	80⅜
K C	36⅛	36⅝	36⅛	36⅝	36⅝	78⅛
September Oats.						
Chi	21⅜	21⅜	21	21	21⅜	35⅛
Mpl	....	....	....	22⅛	22⅛	32⅛
October Oats.						
Wpg	28	28⅛	27⅞	28⅛	28⅛	29⅞
December Oats.						
Chi	22⅜	22⅜	22⅜	22⅜	23	37⅛
Mpl	23	23⅛	22⅞	23	23	33⅛
Wpg	28⅝	28⅛	28⅝	28⅝	28⅝	31⅛
May Oats.						
Chi	25⅜	25⅜	25⅛	25⅛	25⅜	40⅜
Wpg	30⅝	30⅝	30⅝	30⅝	30⅝	36
September Rye.						
Chi	....	....	....	37½	37⅜	43⅜
Mpl	....	....	....	35⅛	36	43⅜
Dul	....	....	....	35⅛	35⅜	43⅜
October Rye.						
Wpg	33⅜	34	33⅛	33⅛	33⅛	36⅛
December Rye.						
Chi	38⅛	38⅝	38⅛	38⅛	38⅜	47
Mpl	37⅛	37⅝	37	37	37⅛	46⅛
Dul	....	....	....	37	37⅛	46⅛
Wpg	35	35	34⅝	34⅝	34⅞	38⅛
May Rye.						
Chi	41	41⅛	40⅝	40⅞	41⅛	....
Mpl	38⅛	38⅛	38⅛	38⅛	38⅛	....
Wpg	38⅝	38⅛	38	38⅛	38⅛	....
September Barley.						
Mpl	37	37	37	37	37⅜	44
October Barley.						
Wpg	31⅛	31⅛	31⅛	31⅛	31⅛	29⅛
September Flaxseed.						
Mpl	1.32	1.32	1.31½	1.31½	1.34	1.77
Dul	....	....	....	1.32⅛	1.33⅜	1.79
October Flaxseed.						
Wpg	96⅛	96½	96	96⅛	96	1.29

*Durum. †Exchange, $3.82.

COMMERCIAL GRAIN STOCKS

Stocks of commercial grain in store and afloat at leading domestic points, as compiled by the Bureau of Agricultural Economics, follow:

	This week.	Last week.	Last year.
Wheat	257,230,000	257,214,000	223,179,000
Corn	5,245,000	6,332,000	4,690,000
Oats	16,894,000	16,320,000	32,803,000
Rye	9,585,000	9,199,000	17,008,000
Barley	7,264,000	7,093,000	15,853,000
Flax	1,429,000	1,297,000	1,903,000

Stocks of Canadian grain in bond in the United States follow:

	This week.	Last week.	Last year.
Wheat	7,245,000	7,216,000	17,303,000
Oats	65,000	41,000	55,000
Rye	390,000	390,000	173,000
Barley	3,000	3,000	725,000

WHEAT PRICE AVERAGE

"The average price of wheat at about 500 local shipping points of the United States last week was 37.1c a bu, compared with 68c a year ago," says Nat C. Murray of Clement Curtis & Co. "The average price of old corn was 37c against 86c a year ago, and new corn was being contracted at 7 to 10 cents under old. The average wheat price at Canadian local stations was 33.2c against 55.6c a year ago. Comparative prices for spring, hard winter and soft winter wheat in North Dakota, Kansas and Ohio, in cents, follow:

	Wheat 1931	Wheat 1930	Corn 1931	Corn 1930
No. Dakota	50	65	34	73
Kansas	29	65	32	80
Ohio	42	78	38	86

PRIMARY GRAIN MOVEMENT

Receipts—	Wheat.	Corn.	Oats.
Monday	2,053,000	479,000	394,000
Last week	2,182,000	618,000	400,000
Last year	2,687,000	703,000	523,000
1929	2,112,000	1,054,000	811,000
Shipments—			
Monday	682,000	206,000	66,000
Last week	1,234,000	207,000	72,000
Last year	788,000	543,000	294,000
1929	1,257,000	390,000	493,000

GASOLINE AND OILS.

GASOLINE—Including tax: Red Crown, service station, 14c; Stanolind blue, service station, 12½c; Ethyl, 17c. CARBON—Perfection, 9c. FURNACE OIL—Stanolind, tank wagon, 1 to 100 gals, 8c; all over 100 gals, 6c. TURPENTINE—47c. LINSEED OIL—Raw, 68c; boiled, 71c. DENATURED ALCOHOL—Drums, 38c. WHITE LEAD—100 lb kegs, $13.25.

OIL CITY, Pa., Sept. 28.—(AP)—Credit balance $1.95; runs, 67,332; average runs, 32,003; shipments, 82,939; average shipments, 59,568 brls.

ROSIN AND TURPENTINE.

SAVANNAH, Ga., Sept. 28.—(AP)—TURPENTINE—Firm, 31¼c; sales, 167 casks; receipts, 433; shipments 150; stocks, 37,902 casks. ROSIN—Firm; sales, 336 brls; receipts, 1,623; shipments, 673; stock, 226,257 brls. Quote: B and D, $2.50; E, $2.65; F, $2.67½; G, $2.70; H, $2.72½; I and K, $2.80; M, $2.95; N, $3.60; WG, $5.05; WW and X, $5.30.

COTTON PRICES DROP

Hedging sales in cotton carried prices down to new lows for the season in all months, but October. December in Chicago got down to 6.24c and in New York 6.12c. Weakness in stocks acted as a depressing influence and closing trades were practically at the lowest of the season. Net losses on futures in Chicago were 1017 points, with New Orleans off 11@13 points and New York 9@13 points. Spots declined 10 points to 6.10c in New York, 5.75c in New Orleans, 5.90c in Galveston, and 5.80c in Houston. Liverpool closed 28@34 points net lower, with sales of 10,000 bales including 4,000 bales American.

Business in the English textile centers is said to be more active with increased buying from China but demand from India lags. Harvesting conditions generally are favorable. Exports for the week were 81,349 bales against 164,239 bales last year. Since Aug. 1 they aggregate 575,000 bales, against 1,000,000 bales last year. Prices follow:

CHICAGO MARKET.

	High.	Low.	Close.	Prev. close.	Last year.
October	6.10	6.06	6.06	6.16	10.04
December	6.35	6.24	6.24	6.39	10.25
January	6.45	*6.35	6.35	6.47	10.37
March	6.63	6.53	6.53	6.67	10.56
May	6.81	6.73	6.73	6.87	10.74
July	7.00	6.90	6.90	7.07	10.90

NEW ORLEANS MARKET.

	High.	Low.	Close.	Prev. close.	Last year.
October	6.02	5.91	5.91	6.02	9.93
December	6.26	6.12	6.12	6.25	10.17
January	6.35	6.22	6.22	6.35	10.26
March	6.54	6.42	6.42	6.54	10.45
May	6.72	6.59	6.59	6.71	10.64
July	6.90	6.77	6.77	6.89	10.81

NEW YORK MARKET.

	High.	Low.	Close.	Prev. close.	Last year.
October	6.03	5.95	5.95	6.05	10.06
December	6.25	6.13	6.13	6.25	10.25
January	6.36	6.23	6.24	6.36	10.36
March	6.55	6.42	6.42	6.54	10.53
May	6.75	6.61	6.61	6.73	10.68
July	6.89	6.78	6.79	6.87	10.86

BIDS AND OFFERS

Range of prices on bids and offers, good all day Tuesday, follow:

	Bids High.	Bids Low.	Bids Close.	Offers High.	Offers Low.	Offers Close.
WHEAT.						
Sept	46⅛	46⅛	46⅛	48⅜	48⅜	48⅜
Dec	45⅝	47½	47⅛	48½	48⅜	48½
May	51⅝	51⅝	51⅝	52⅝	62⅛	52⅝
CORN.						
Sept	37⅛	37	37⅛	39	38⅜	38⅜
Dec	36	35⅛	36	36⅝	36⅝	36⅛
May	39⅝	39⅝	39⅝	40⅝	40⅛	40⅝
OATS.						
Dec	22⅜	22⅜	22⅛	....	....	....
May	25⅛	25⅛	25⅛	....	....	....
RYE.						
Dec	37⅜	37⅜	37⅜	38⅛	38⅜	38⅛
May	40⅝	40⅜	40⅜	....	....	....

GOOD ALL THIS WEEK.

Bids	Wheat.	Corn.	Oats.	Rye.
December	45⅛	34½	22	37
May	49⅛	38⅝	24½	39⅛
Offers				
December	49⅛	38	23⅛	39⅜
May	54⅛	41⅝	26⅛	42½

GRAIN STATISTICS

United States visible supply of wheat decreased 1,506,000 bu last week; corn, 983,000 bu; and barley, 89,000 bu. Oats increased 856,000 bu and rye, 175,000 bu. Details follow:

	This week.	Last week.	Last year.
Barley	4,085,000	4,174,000	11,944,000
Wheat	231,626,000	233,132,000	205,732,000
Corn	5,301,000	6,284,000	4,684,000
Oats	15,675,000	14,819,000	30,264,000
Rye	8,804,000	8,629,000	16,127,000

Wheat stocks in all positions in Chicago decreased 583,000 bu last week; corn, 887,000 bu and barley, 29,000 bu. Oats increased 35,000 bu and rye 291,000 bu. Details follow, last three ciphers omitted, except in the totals:

	Public.	Private.	*Total.	Last year.
Wheat	9,800	15,722	27,925,000	22,384,000
Corn	3,114	163	3,277,000	1,396,000
Oats	227	2,652	2,879,000	8,399,000
Rye	2,022	491	2,847,000	6,228,000
Barley	....	417	417,000	1,805,000

*Includes 2,303,000 bu wheat and 334,000 bu rye afloat.

Contract Grain Stocks.

Contract stocks of wheat in public elevators in Chicago decreased 157,000 bu last week and corn 673,000 bu. Details follow:

	This week.	Last week.	Last year.
Wheat	9,644,000	9,801,000	8,183,000
Corn	3,088,000	3,761,000	689,000
Oats	227,000	403,000	1,477,000
Rye	2,022,000	1,428,000	4,225,000

HIDE FUTURES

Hide futures on the New York Hide exchange declined rather sharply, closing 30 to 35 points lower. Total sales, 1,320,000 lbs. Prices follow:

	High.	Low.	Close.	Pre. close.
December	6.25	6.10	6.10	6.40@6.50
June	8.05	7.85	7.85@7.90	8.15@8.25

OFFICIAL WEATHER FORECAST.

The official forecast for today and tomorrow and yesterday's table of records follow:

Indiana, Lower and Upper Michigan—Fair Tuesday and Wednesday, with slowly rising temperature.

Wisconsin—Fair Tuesday and Wednesday, with slowly rising temperature.

Missouri and Iowa—Fair and somewhat warmer Tuesday; Wednesday partly cloudy.

Ohio—Fair with slowly rising temperature Tuesday; Wednesday fair and warmer.

Place of observation. State of weather. Sept. 28, 1931, 8 p. m. Central time.	Direction of wind.	Temp. 8 p. m.	Highest today.	Lowest last night.	Precipitation 24 hours.
East central states—					
Alpena, clear	E.	56	66	40	...
Cairo, cloudy	N.E.	66	76	52	...
Chicago, clear	E.	57	63	50	...
Cincinnati, clear	N.E.	58	66	44	...
Cleveland, clear	N.W.	58	66	44	...
Detroit, clear	N.W.	58	58	54	...
Escanaba, clear	S.W.	62	66	48	...
Evansville, clear	S.	62	66	44	...
Fort Wayne, clear	N.W.	64	68	50	...
Grand Haven, clear	N.W.	56	64	46	...
Grand Rapids, clear	N.W.	56	62	40	...
Green Bay, clear	S.	58	68	44	...
Indianapolis, clear	N.E.	60	68	48	...
Madison, clear	S.	60	66	48	...
Marquette, clear	W.	56	58	52	...
Memphis, clear	N.	68	74	54	...
Milwaukee, clear	S.	60	68	50	...
Nashville, clear	N.E.	66	70	50	...
Peoria, clear	S.W.	58	70	42	...
Sault Ste. Marie, clear	W.	54	64	46	...
Springfield, Ill., clear	S.	62	70	48	...
West central states—					
Bismarck, clear	S.E.	72	82	50	...
Charles City, clear	S.E.	62	70	46	...
Concordia, cloudy	S.	76	82	58	...
Davenport, clear	S.	64	70	54	...
Des Moines, clear	S.E.	66	74	46	...
Devils Lake, clear	S.E.	68	80	48	...
Dodge City, clear	S.E.	78	82	54	...
Dubuque, clear	S.	64	68	44	...
Duluth, clear	N.E.	58	74	48	...
Huron, clear	S.E.	74	82	54	...
Kansas City, clear	E.	70	74	52	...
Keokuk, clear	S.	66	72	48	...
Little Rock, clear	S.	72	76	56	...
Moorhead, clear	S.E.	70	78	50	...
North Platte, cloudy	S.E.	78	86	54	...
Oklahoma City, clear	S.	76	84	62	...
Omaha, clear	S.	70	76	56	...
Rapid City, cloudy	S.	76	84	54	...
Sioux City, clear	S.	72	78	54	...
St. Louis, clear	S.	64	70	50	...
Minneapolis, clear	S.E.	68	74	50	...
Springfield, Mo., clear	S.E.	68	72	50	...
Wichita, cloudy	S.	76	82	54	...
Williston, cloudy	S.	74	86	50	...
Eastern states—					
Albany, clear	N.W.	52	60	48	...
Atlanta, clear	N.W.	66	72	50	...
Boston, cloudy	W.	54	56	54	...
Buffalo, clear	W.	56	62	50	...
Charleston, clear	N.	70	76	56	...
New York, clear	N.	58	66	50	...
Oswego, clear	W.	58	64	54	...
Philadelphia, clear	S.W.	52	58	50	...
Pittsburgh, clear	N.E.	60	66	58	...
Raleigh, clear	N.	58	64	52	...
Washington, clear	N.W.	62	70	56	...
Gulf states—					
Abilene, cloudy	S.E.	82	88	66	.86
Amarillo, cloudy	S.	80	88	56	...
Birmingham, clear	S.	66	78	52	...
Brownsville, clear	N.E.	80	86	76	.22
El Paso, cloudy	E.	84	90	70	...
Fort Worth, cloudy	E.	82	84	60	...
Galveston, clear	E.	76	78	72	...
Jacksonville, clear	N.	70	76	60	...
Miami, cloudy	N.	78	84	70	.02
Mobile, clear	N.	72	76	56	...
New Orleans, clear	N.E.	76	78	62	...
San Antonio, clear	N.E.	86	90	68	...
Shreveport, clear	E.	78	82	56	...
Tampa, clear	N.E.	74	80	62	...
Vicksburg, clear	N.	76	76	56	...
Mountain states—					
Boise, cloudy	N.W.	72	74	52	...
Cheyenne, cloudy	N.E.	70	80	50	...
Denver, clear	E.	78	84	58	...
Havre, cloudy	S.W.	76	82	44	...
Helena, rain	S.W.	68	76	46	...
Lander, clear	S.W.	76	80	48	...
Miles City, cloudy	W.	78	88	48	...
Phoenix, clear	W.	98	102	80	...
Pueblo, clear	S.E.	86	90	48	...
Salt Lake City, clear	S.E.	82	84	58	...
Santa Fe, cloudy	E.	74	76	56	.04
Yellowstone Pk., rain	S.W.	52	72	40	.12
Pacific states—					
Fresno, cloudy	N.W.	72	76	50	...
Los Angeles, clear	W.	70	78	62	...
Portland, Ore., cloudy	S.W.	62	66	56	.02
San Diego, clear	W.	68	72	62	...
San Francisco, cloudy	W.	62	66	56	...
Seattle, Wash., cloudy	S.W.	58	62	50	...
Spokane, cloudy	S.W.	62	68	44	...
Canadian—					
Battleford, cloudy	N.E.	60	74	40	...
Calgary, cloudy	S.W.	64	70	38	...
Edmonton, cloudy	N.W.	54	60	36	...
Medicine Hat, cloudy	S.	72	80	46	...
Minnedosa, clear	....	62	80	44	...
Montreal, clear	N.W.	50	58	36	...
Quebec, clear	N.E.	48	56	38	...
Qu'Appelle, cloudy	S.	72	80	48	...
The Pas, cloudy	N.E.	52	58	48	...
Toronto, clear	N.E.	52	58	48	...
White River, clear	N.W.	56	57	46	...
Winnipeg, clear	S.	70	78	50	...

PLAN SCIENCE CHURCH EDIFICE FOR MAYWOOD

Structure to Be at Pine and Second.

BY AL CHASE.

Excavators are now clearing the site for a new church edifice for First Church of Christ, Scientist, of Maywood, at the southwest corner of South Second avenue and Pine street, in the western suburb. Charles D. Faulkner of Chicago is architect. He has awarded the general contract to the Armentrout-McCormac company of Oak Park, who states that the new edifice will cost between $40,000 and $50,000 and probably will be completed in February, 1932.

The exterior of the new Christian Science church will be of Wisconsin Lannon stone with trim of the same material in buff and russet shades. Mr. Faulkner, who has been architect for churches of this denomination in many parts of the country, has designed this one in the colonial style with a tall steeple. It will be one and a half stories and will have an auditorium seating 360. There'll also be a Sunday school room and a reading room. The site is only a block west of the forest preserve and three blocks south of the village park. It fronts fifty-two feet on South Second avenue and 125 feet on Pine street.

Buys Winnetka Residence.

William C. Henning, western manager of the American Boy magazine, has purchased the residence at 9 Abbotsford road, Winnetka, from Andrew E. Kuby for an undisclosed consideration through the E. H. Stults Realty company.

Merritt C. Bragdon Jr. has exercised an option he held and purchased the residence at 1133 Hinman avenue, lot 50x190, from Northwestern university. The lease was dated Aug. 25, 1931, and was made by the university with Frank N. Reed who some time later assigned it to Mr. Bragdon.

Meyer and Max Pollack of the Reliable Belt company, maker of leather belts and novelties, have leased the entire third and fourth floors of the building at the northwest corner of Wells and Lomax streets, containing 25,000 square feet, from the Rothschild Brothers Hat company for a term of years through Arthur Rubloff & Co.

Number of Leases.

Among a list of leases recently reported negotiated by Cerf & Ehrenhalt are the following: Store at 229 West Washington by Alexander W. Hannah and Hazel Newton to the Royal Crown Mills at an annual rental of $3,600. This enlarges the lessee's present quarters. The Father & Son Shoe Stores, Inc., has leased space at 1041 Wilson avenue from the Hartman Furniture and Carpet company at an annual rental of $3,000.

They also report leasing the double store at 1370-72 East 53d street to the National Tea company; store at 2154 East 71st street to Katz Millinery at $3,000 annually; store at 4652 Sheridan road to Pat Catanzarite at $2,400 yearly, to be used as a confectionery store; store at 3154 Commercial avenue to Herbert Shirt shop at $3,600 annually.

PHILADELPHIA BANK AND FIVE OFFICES CLOSED

Philadelphia, Pa., Sept. 28.—(AP)—The Northern Central Trust company and its five branch offices were closed today. Deposits in the closed bank were more than $3,000,000 as of June 30, 1931.

New Jersey Bank Closes.

Glassboro, N. J., Sept. 28.—(AP)—The Glassboro Title and Trust company was closed today. The statement of June 30, 1931, listed $516,610 as the bank's total assets.

Three in Missouri.

Jefferson City, Mo., Sept. 28.—(AP)—Three Missouri banks failed to open for business today. The institutions were the Citizens bank of Atchison county at Rockport with $619,560 resources, the bank of Portage Des Sioux, with $93,759 resources, and the Farmers bank of Chilhowee with $104,057 resources.

One in Niles, O.

Niles, O., Sept. 28.—(AP)—The Niles Trust company here failed to open for business today. It had deposits of approximately $2,400,000.

And in South Carolina.

Fort Mill, S. C., Sept. 28.—(AP)—The First National bank of Fort Mill failed to open for business today.

Connecticut Bank Closes.

Cheshire, Conn., Sept. 28.—(AP)—The Cheshire Bank and Trust company failed to open its doors today.

Two in Maryland.

Frederick, Md., Sept. 28.—(AP)—The Frederick Commercial bank of Maryland, with its three branches, and the Mechanics' Loan and Savings bank of Hagerstown were closed today.

METALS.

NEW YORK, Sept. 28.—(AP)—STEEL—Prices per 100 lbs, f. o. b. Pittsburgh: Blue annealed sheets, hot rolled, $1.70; galvanized sheets, $2.90; black sheets, hot rolled, $2.40; steel bars, $1.60. COPPER—Dull; electrolytic, spot and futures, 7c. TIN—Easy; spot and nearby, $22.37; futures, $22.62. IRON—Quiet; No. 2, f. o. b. eastern Pennsylvania, $15.50@16.50; Buffalo, $15.00@16.00; Alabama, $11.00@13.00. LEAD—Steady; spot New York, $4.40; East St. Louis, 4.22c. ZINC—Steady; East St. Louis, spot and futures, 3.70c. ANTIMONY—6.80c. QUICKSILVER—$80.00@82.00.

LONDON, Sept. 28.—(AP)—COPPER—Standard, spot, £33 12s 6d; futures, £35; electrolytic, spot, £41 5s; futures, £41 15s. TIN—Spot, £123 5s; futures, £127 15s. LEAD—Spot and futures, £14 5s. ZINC—Spot, £13; futures, £13 10s.

RUBBER.

NEW YORK, Sept. 28.—(AP)—RUBBER—Futures closed quiet; Dec., 4.60c. New contracts—Dec., 4.70c; March, 4.85c; May, 5.00c; spot smoked ribbed, 4 11-16c.

CHICAGO Private Wires NEW YORK
Established 1880
James E. Bennett & Co.
STOCKS BONDS COTTON GRAIN SUGAR RUBBER
MEMBERS
NEW YORK STOCK EXCHANGE
CHICAGO BOARD OF TRADE
ALL PRINCIPAL EXCHANGES
332 So. La Salle Street
Wabash 2740

PRODU[CE] MARKE[TS]

Demand for fresh eggs w... prices 1@1½c higher. Recei... Butter sold well with prices ... 4,176 tubs. Live hens adv... springs were steady to 1c hi... 6 cars and 16 trucks. Colde... more favorable for potato t... market was firmer. Receipts, ... 11 cars on team track.

WHOLESALE CREAMERY BU[TTER]

—Chicago— Score	Whole milk.	Centralized.	New York.
93 score	32½	....	34½
92 score	31½	....	33½
91 score	30½	....	32½
90 score	29	30½	29½
89 score	27½	27½	28
88 score	26½	26½	27½
87 score	25½	....	26½
86 score	25	....	....

BUTTER PRICES TO CHICAGO...

WHOLESALE CHEESE...

LIVE POULTRY—WHOLE[SALE]

Turkeys ......17@20c | Leghorn ...
Hens ....17@22c | Ducks, ol...
Leghorn hens ....13½c | Ducks, sp...
Old roosters ......13c | Geese, old...
Springs ....16c | Geese, sp...
Broilers ......17@18c |

FRESH EGGS.

VEAL CARCASSES.

WHOLESALE DRESSED B[EEF]

POTATOES.

FRUITS.

VEGETABLES.

WORLD WHEAT CROP SH[ORT]

The wheat crop of the norther[n hemi]sphere, exclusive of Russia and C[hina, as] estimated by the department of a[griculture, is] 125,000,000 bu short of last y[ear. Com]parisons, the last 6 ciphers omitted:

	1931.	1930.
North America	1,173	1,272
Europe	1,388	1,371
Africa	114	105
Asia	503	554
Total	3,178	3,302

New Issues
Exempt from all Federal Income T[ax]
Legal Investment for Savings Ba[nks in]
New York, Massachusetts, Conn[ecticut]
and other States
$590,000
City of
South Bend, Indi[ana]
3¾% Bonds
— Due September 1, 1951
The assessed valuatio[n of]
taxable property in the
of South Bend, as offic[ially]
reported, is $201,617...
and the net bonded d[ebt]
$1,936,729. Population ac-
cording to the 1930 Ce[nsus]
was 104,193.
Price 102.12 and inter[est]
to yield about 3.60%
Complete circular on req[uest]
Chase Harris Fo[rbes]
Corporation
112 West Adams Street, C[hicago]
New York

Our
October List
contains three groups
attractively priced
vestment issues:
Bank Stocks 9.1
Sound Bonds 6.7
Preferred Stocks 5.1
Copy upon request
HORNBLOW[ER]
& WEEKS
Established 1888
39 South La Salle St[reet]
CHICAGO
Telephone Franklin 7...
Members of the New ...
Boston, Chicago, Cleveland, ...
burgh, and Detroit Stock E[xchanges]
and the New York Curb E[xchange]

WEST PENN POW[ER]
COMPANY
NOTICE OF REDEMPT[ION]
To the Holders of First Mor[tgage]
Bonds, Series F, 5½%, of ...
Power Company:
NOTICE IS HEREBY GIVEN, ... the provisions of the First Mort[gage] March 1, 1916, executed by ... Power Company to The Equit[able Trust] Company of New York (to ... Chase National Bank of the C[ity of New] York is successor), as Trustee, ... designed intends to redeem on ... 1931 all of its First Mortgage ... Series F, 5½%, issued and ... under the above mentioned Firs[t] ...
You are therefore hereby n[otified that] said Bonds will be redeemed a[nd paid on] October 1, 1931, at the princ[ipal] and accrued interest, and a ... five per centum of the princip[al] ... demption price specified in sa[id] ... upon presentation of the Bon[ds] ... tiable form, with all intere[st coupons] maturing subsequent to Octob[er 1, 1931] attached thereto, at the office o[f The Chase] National Bank of the City of ... as successor Trustee as afores[aid] ... Broad Street, New York, N. Y. ... where such Bonds are required ... sented for redemption and pay[ment].
From and after October 1, ... above mentioned Bonds will c[ease to bear] interest and to be entitled to ... said First Mortgage, and the ... interest maturing subsequent ... will be void.
Coupons maturing October ... either be presented for payme[nt] ... Bonds or may be detached and ... the usual manner.
West Penn Power C[ompany]
By H. L. MITCHELL
Dated, Pittsburgh, Pennsylvani[a]
September 1, 1931.

[Left margin, cut-off facing page:]

...N SCIENCE
...URCH EDIFICE
...R MAYWOOD

...ture to Be at Pine and Second.

BY AL CHASE.

...ators are now clearing the site ... new church edifice for First ... of Christ, Scientist, of May... at the southwest corner of ... second avenue and Pine street, ... western suburb. Charles D. ... of Chicago is architect. He ... arded the general contract to ... ontrol-McCormac company of ... who states that the new edi... cost between $40,000 and $50,... probably will be completed in ... 1932.

...xterior of the new Christian ... church will be of Wisconsin ... stone with trim of the same ... in buff and russet shades. ... lkner, who has been architect ... rches of this denomination in ... parts of the country, has de... this one in the colonial style ... tall steeple. It will be one and ... stories and will have an audi... seating 360. There'll also be ... y school room and a reading ... The site is only a block west ... forest preserve and three blocks ... the village park. It fronts ... feet on South Second avenue ... feet on Pine street.

...uys Winnetka Residence.

...n C. Henning, western man... the American Boy magazine, ... urchased the residence at 69 ... ord road, Winnetka, from An... Kuby for an undisclosed con... through the E. H. Stults ... ompany.

...t C. Bragdon Jr. has exercised ... be held and purchased the ... at 1133 Hinman avenue, lot ... from Northwestern university. ... was dated Aug. 25, 1921, ... made by the university with ... N. Read who some time later ... it to Mr. Bragdon.

... and Max Pollack of the Re... company, maker of leath... and novelties, have leased the ... third and fourth floors of the ... at the northwest corner of ... and Lomax streets, containing ... square feet, from the Rothschild ... Hat company for a term of ... through Arthur Rubloff & Co.

...Number of Leases.

... a list of leases recently re... negotiated by Cerf & Ehrenhalt ... following: Store at 229 West ... by Alexander W. Hannah ... Newton to the Royal Crown ... an annual rental of $3,600, ... the lessee's present ... The Father & Son Shoe ... Inc., has leased space at 1041 ... avenue from the Hartman ... and Carpet company at an ... rental of $3,600.

... also report leasing the store ... at 1370-72 East 53d street ... National Tea company; store ... East 71st street to Kats Mil... $3,000 annually; store at ... ridan road to Pat Catanzarite ... yearly, to be used as a con... store; store at 9154 Com... avenue to Herbert Shirt shop ... annually.

...LADELPHIA ...NK AND FIVE ...FFICES CLOSED

...elphia, Pa., Sept. 28.—(AP)— ...Northern Central Trust company ... five branch offices were closed ... Deposits in the closed bank ... than $3,000,000 as of June ...

...New Jersey Bank Closes.

...oro, N. J., Sept. 28.—(AP)— ...sboro Title and Trust com... closed today. The state... June 30, 1931, listed $516,618 ... bank's total assets.

...Three in Missouri.

...n City, Mo., Sept. 28.—(AP)— ...Missouri banks failed to open ... today. The institutions ... Citizens bank of Atchison ... Rockport with $619,569 re... the bank of Portage Des ... $93,759 resources, and the ... bank of Chilhowee with ... resources.

...One in Niles, O.

..., Sept. 28.—(AP)—The Niles ... company here failed to open for ... today. It had deposits of ... about $2,400,000.

...d in South Carolina.

...ll, S. C., Sept. 28.—(AP)—The ... ional bank of Fort Mill failed ... for business today.

...necticut Bank Closes.

..., Conn., Sept. 28.—(AP)—The ... Bank and Trust company ... open its doors today.

...Two in Maryland.

...k, Md., Sept. 28.—(AP)—The ... Commercial bank of Mary... its three branches, and the ... Loan and Savings bank of ... were closed today.

METALS.

...RK, Sept. 28.—(AP)—STEEL— ... 100 lbs. f. o. b. Pittsburgh: ... sheets, hot rolled, $1.70; gal... $2.80; black sheets, hot ... steel bars, $1.60. COPPER— ... spot and futures, 7c. TIN ... and nearby, $22.37; futures, ... ON—Quiet; No. 2, f. o. b. east... $15.50@16.50; Buffalo, ... Alabama, $11.00@13.00. ... spot New York, $4.40; East ... ZINC—Steady; East St. ... and futures, 3.70c. ANTIMONY ... ICKSILVER—$80.00@82.00. ... Sept. 28.—(AP)—COPPER—Stand... futures, £35; elec... £41 5s; futures, £41 15s. ... futures, £127 15s. ... and futures, £14 5s. ZINC— ... futures, £13 10s.

RUBBER.

..., Sept. 28.—(AP)—RUBBER— ... quiet; Dec., 4.60c. New con... 4.70c; March, 4.85c; May, ... smoked ribbed, 4 11-16c.

... Private Wires NEW YORK ... Established 1890 ...es E. Bennett ... & Co. GRAIN SUGAR RUBBER MEMBERS ...ORK STOCK EXCHANGE ...O BOARD OF TRADE ...INCIPAL EXCHANGES ...So. La Salle Street ... Wabash 2740

PRODUCE MARKETS

...emand for fresh eggs was active and ... higher. Receipts 7,275 cases. ... sold well with prices firm. Receipts ... Live hens advanced 1c while ... were steady to 1c higher. Receipts, ... and 16 trucks. Colder weather was ... favorable for potato trading and the ... was firmer. Receipts, 184 cars with ... on team track.

WHOLESALE CREAMERY BUTTER PRICES

	—Chicago— Whole milk.	Cen-tralized.	New York.	Boston.	Phil-adel-phia.
... score..93½	....	....	34½	....	35½
... score..31½	....	....	33½	33¾	34½
... score..30½	....	....	32¼	32	32½
... score	30½	....	29½	30	29
... score	27½	....	28	28½	27½
... score	28½	....	27½	27½	26
... score	....	....	26½	27	25
... score	....	....	....	26½	....

BUTTER PRICES TO CHICAGO RETAILERS

	Tubs.	Prints.	Cartons.
... (90-92)	34½-35½	35½-36½	36½-37½
... (88-89)	31 -32	32½-33½	33 -34

WHOLESALE CHEESE PRICES.

Chicago.	Boston.	New York.	Phila-delphia.
...	....	15½-17	....
... 17½-18½	17½-18½	....	....
... 15½-16	....	....	....
... 16½-17½	17½-18½	16½-16¾	16½-17
...	18½-18½	16¾-17	....
... 16 -16½	....	....	17 -17½

LIVE POULTRY—WHOLESALE.

...	17@20c	Leghorn broilers	14c
...	17@22c	Ducks, old	12@14c
... hens	13½c	Ducks, spring	14@17c
...	13c	Geese, old	10c
...	16c	Geese, spring	12c
...	17@18c		

FRESH EGGS.

... graded firsts	22½c
... firsts	23@23½c
... receipts	17@20½c
...	12@17c
...	12@14½c

VEAL CARCASSES.

... lbs	8c	90@110 lbs...10@11c
...	9@10c	110@120 lbs...12@13c

WHOLESALE DRESSED BEEF.

	Yearlings.	No. 1.	No. 2.	No. 3.
...	20	19½	18¾	9
...	30	32	28	13
...	18	15	14½	8½
...	14	11	10½	7½
...	7	6½	6½	3½

POTATOES.

... russets, 100 lbs	$1.65@ 1.75
... cobblers	.80@ .95
...	.80@ .95

FRUITS.

Apples, bu, A grade	$ .75@ 1.35
..., 16 qt basket	.30@ .32
..., box	9.50@10.00
..., bu	1.50@ 2.25
..., box	3.50@ 7.00

VEGETABLES.

Beets, home grown, bunch	$ .01¼
Cabbage, home grown, crate	1.00
..., crate, western	1.25@1.35
..., crate, western	2.00@3.50
..., 50 lb sack	.85@1.00
..., bu	.50@ .65
Radishes, bunch	.02½@.03

WORLD WHEAT CROP SHORT

The wheat crop of the northern hemisphere, exclusive of Russia and China, as estimated by the department of agriculture, is 135,000,000 bu short of last year. Comparisons, the last 6 ciphers omitted, follow:

	1931.	1930.	5 yr. av.
North America	1,173	1,273	1,224
Europe	1,388	1,371	1,241
Africa	114	105	101
Asia	503	554	448
Total	3,178	3,303	3,014

New Issue

Exempt from all Federal Income Taxes

Legal Investment for Savings Banks in New York, Massachusetts, Connecticut and other States

$590,000

City of

South Bend, Indiana

3½% Bonds

Due September 1, 1951

The assessed valuation of taxable property in the City of South Bend, as officially reported, is $201,617,580, and the net bonded debt is $1,936,729. Population, according to the 1930 Census, was 104,193.

Price 102.12 and interest, to yield about 3.60%

Complete circular on request

Chase Harris Forbes Corporation

111 West Adams Street, Chicago
New York Boston

Our October List

contains three groups of attractively priced investment issues:

	Yield to
Bank Stocks	9.10%
Sound Bonds	6.27%
Preferred Stocks	5.15%

Copy upon request

HORNBLOWER & WEEKS

Established 1888

39 South La Salle Street
CHICAGO

Telephone Franklin 7500

BOSTON / NEW YORK / DETROIT / PROVIDENCE / PORTLAND, ME. / CLEVELAND / PITTSBURGH

Members of the New York, Boston, Chicago, Cleveland, Pittsburgh, and Detroit Stock Exchanges and the New York Curb Exchange.

WEST PENN POWER COMPANY

NOTICE OF REDEMPTION

To the Holders of First Mortgage Gold Bonds, Series F, 5½%, of West Penn Power Company:

Notice is hereby given, pursuant to the provisions of the First Mortgage, dated March 1, 1916, executed by West Penn Power Company to The Equitable Trust Company of New York (to which The Chase National Bank of the City of New York is successor), as Trustee, that the undersigned intends to redeem on October 1, 1931 all of its First Mortgage Gold Bonds, Series F, 5½%, issued and outstanding under the above mentioned First Mortgage.

You are therefore hereby notified that said Bonds will be redeemed and paid on October 1, 1931, at the principal thereof and accrued interest, and a premium of five per centum of the principal (the redemption price specified in said Bonds), upon presentation of the Bonds in negotiable form, with all interest coupons maturing subsequent to October 1, 1931 attached thereto, at the office of The Chase National Bank of the City of New York, as successor Trustee as aforesaid, No. 11 Broad Street, New York, N. Y., when and where such Bonds are required to be presented for redemption and payment.

From and after October 1, 1931, the above mentioned Bonds will cease to bear interest and to be entitled to the lien of said First Mortgage, and the coupons for interest maturing subsequent to that date will be void.

Coupons maturing October 1, 1931 may either be presented for payment with said Bonds or may be detached and collected in the usual manner.

West Penn Power Company
By H. L. MITCHELL, President.

Dated, Pittsburgh, Pennsylvania, September 1, 1931.

NEW·YORK·STOCK·TRANSACTIONS

Monday, Sept. 28, 1931.
Shares sold today..........1,500,000
Year ago..........3,700,000

Monday, Sept. 28, 1931.
Total sales 1931 to date......435,200,000
Total sales 1930 to date......631,100,000

[The figures in brackets after name of stock are the present dividend rate.]

A

Prev. 1931 High	Low	Div. yld. pct.	Bid	Asked	Description, div. rate, $—	Sales	High	Low	Close	Net chg.
82	9	...	7½	9¼	Abit P & P pfd [6]	200	8¼	8¼	8¼—	⅛
106¼	100	6.8	103¾	...	Ab & Str pf [7]	100	103¾	103¾	103¾	....
23¾	8	4.4	8¾	9	Adams Exp [1]	100	9	8¾	8¾—	¼
33⅛	27¼	7.1	26¾	27½	Adams Millis [2]	1,300	27¼	26¾	26¾—	1⅜
109⅝	64½	4.6	64¾	65	†Air Reduc [3]	4,900	66	64¼	64½—	2½
10¼	1⅝	...	2	2¼	Airw El Ap	200	2	2	2	....
20¼	7	2.9	14¼	14¾	Alaska Jun [.40]	36,300	15¼	14½	14½+	⅜
9	5	...	5	6	A P W Paper	100	5⅛	5⅛	5⅛	....
12¾	3¼	...	3¾	4⅛	Alleg Corp	7,400	4⅛	3¾	4	....
59¼	8	...	9⅛	10	Do pfd w w	400	10	9⅝	9¾—	¼
46½	24	2.3	20¼	25	†Alleg Stl [.60]	350	25	25	25 +	1
182⅝	85¾	6.8	86⅝	87¼	Allied Chem [6]	4,100	90	86⅝	86⅝—	1¼
126	120	5.7	119⅝	121	Do pfd [7]	100	121	121	121 +	¼
42⅞	14¼	12.5	15⅛	16	Allis-Chalmers [2]	1,600	16¼	15¾	15¾—	⅜
23	14¼	14.3	14¼	15¼	Amerada [2]	400	15½	14¼	15¼	....
62⅜	20⅜	9.7	20⅝	21½	Am B Note [2]	500	21	20½	20½—	½
38	23⅝	10.0	23⅝	23⅞	Am Br Shoe [2.40]	600	24¼	23⅝	23⅝	....
124⅜	108⅛	6.5	105	107½	Do pfd [7]	80	108⅛	108⅛	108½	....
129⅞	76⅝	5.2	77⅜	77⅝	†Am Can [4]	23,600	79⅞	77¼	77½—	1⅜
38⅜	9⅝	8.9	11¼	11⅝	Am Car & Fy [1]	700	12¼	11⅝	11¼	....
86	40	15.6	45	48½	Do pfd [7]	20	48	45	45 —	3½
48⅝	34¼	5.9	33	34	†Am Chicle [2]	800	34¼	34	34 —	1⅜
14¼	5⅞	...	5¾	6¼	Am C Alc	1,100	6⅜	6	6 —	⅜
16	5	...	3½	5	Am Encaustic [1]	300	5	5	5 —	⅝
51¼	13⅜	...	14¼	14⅜	Am For P⅝	12,000	15⅛	14¼	14⅜—	⅝
90	40¼	11.3	50	53	Do 6% pfd [6]	100	52⅝	52⅝	52⅝—	⅝
106	56	12.6	50⅝	58	Do pfd [7]	100	55	55	55 —	1
79¼	25	25.9	27¼	28	Do 2d pfd [7]	800	27½	26⅝	27½—	⅝
8	1	...	2⅜	3	Am Hide & L	200	2¾	2⅜	2⅜	....
30	10¼	...	12	28	Do pfd	100	15	15	15 —	3½
64	45⅜	8.3	50¾	51	Am Hm P [4.20]	300	50¾	50¼	50¼—	¾
31⅝	12¼	15.4	12¼	12¾	Am Ice [2]	900	13	12¾	12¾—	1
26	6⅛	...	7¼	7⅜	††Am Int Cor [2]	1,500	7¼	7⅛	7¼—	⅛
1¼	⅛	...	⅛	¼	Am La France	400	⅛	⅛	⅛	....
84⅜	65¼	10.8	65	66⅝	Am Loco pf [7]	100	65	65	65 —	⅜
43⅜	17⅝	7.2	19	20	Am M&F [1.40]	1,100	19⅝	19	19⅝—	⅜
23⅜	5	...	7⅛	8	Am Metals	3,900	8⅛	7	8 +	⅜
39½	5	...	5	5⅜	Am Nat G pfd	60	5¼	5⅛	5⅛—	⅛
57⅜	42¼	7.1	42½	43	Am News [3]	130	43	42½	42½—	1⅜
64⅜	18⅜	10.0	19¼	19⅜	††Am P&L [1]	2,200	20½	19⅝	19⅝	....
102	75	7.9	75⅛	76	Do 6% pfd [6]	300	76	76	76 —	2
85	58⅜	8.2	61	65	Do 5% p stp [5]	400	63¼	61½	61½+	3½
21⅛	7⅛	7.5	8	8⅜	Am R&SS [.60]	6,300	8⅜	8	8 —	⅛
37⅞	13⅛	...	12⅜	13	Am Roll Mills	4,400	13⅜	12⅜	12⅜—	1
66	30⅜	5.6	31	32	Am Saf Raz [5]	200	32	32	32 —	⅝
1⅜	⅛	...	...	¼	Am Ship & Com	100	⅛	⅛	⅛+	⅛
42	25	20.1	24½	27	Am Shipbldg [5]	60	28	24¾	24¾—	2¾
58⅛	19⅝	7.9	26	26⅜	Am Smelt [2]	18,700	28⅜	25⅜	25⅜—	1
102⅝	74⅜	8.4	71⅝	75⅜	Do 6% pfd [6]	100	72½	72½	72½—	2¼
138⅝	99½	6.9	101	101½	Do pfd [7]	100	101	101	101 +	1
42½	29	9.4	31½	32	†Am Snuff [3]	100	32	32	32 +	⅜
8⅛	⅛	...	...	⅜	Am Solv & Ch	....	....	....	⅜	....
31⅝	9¾	10.0	9¼	10	Am Stl Fdys [1]	500	10⅛	10	10	....
48⅜	37	5.3	37⅜	38⅛	Am Stores [2]	300	37⅜	37⅜	37⅜	....
60	42	11.9	42	43	Am Sugar [5]	600	42⅝	42	42 —	1
108⅝	96	7.1	98⅝	99	Do pfd [7]	100	99	99	99 +	1
11⅛	5⅝	...	5½	6¼	Am Sum Tob	300	6¼	6	6¼+	⅛
201⅝	135	6.5	135⅜	136	Am T & T [9]	24,500	138⅛	135⅛	135⅛—	2⅜
128⅜	85⅛	5.7	87⅛	88⅛	Am Tobacco [5]	600	89⅛	88	88	....
132	123	4.9	120⅛	125	Do pfd [6]	100	122⅛	122⅛	122⅛—	⅛
132⅜	88⅛	5.6	91	91⅛	Do B [5]	6,900	93⅛	90⅛	91⅛+	1
105	51	15.4	51	65	Am Type Fdy [8]	100	52	52	52 —	4
80⅜	30⅛	9.7	30⅛	31⅛	Am W W [3]	1,600	31¼	30	30⅝—	⅛
79	27⅛	10.9	26¼	27	Do ctfs [3]	1,700	27⅝	26	26½—	1⅛
107	86	7.1	80	86	Do 1st pfd [6]	100	85	85	85 —	1
11⅛	5⅛	...	6	6⅜	Am Woolen	200	6⅛	6	6 —	⅛
40	20⅛	...	25⅛	26½	Do pfd	1,100	27¼	25⅝	26⅝+	⅛
8⅜	3	...	3⅛	4	Am Zinc	200	3⅝	3½	3½—	⅛
43⅛	15⅛	...	16⅝	16½	Anaconda	17,900	17	16⅛	16⅝+	⅛
26⅛	16	6.5	15	15½	Anac W & C [1]	100	15⅛	15⅛	15⅛—	⅛
36	13	15.0	16	16⅝	Anchor Cap [2.40]	200	16	16	16 +	⅛
18	8	...	9½	9¾	Archer Dan	100	9¼	9¼	9¼—	⅛
4⅛	1⅛	...	1½	1⅝	Armour & Co A	1,600	1⅝	1⅛	1⅛	....
2⅝	⅝	...	...	⅝	Do B	2,100	⅝	⅝	⅝	....
72	27	25.0	26	30	Arm Del pfd [7]	200	28⅛	28⅛	28⅛+	1⅛
9	3⅛	...	4½	5	Arnold Constable	100	4⅛	4⅛	4⅛—	⅛
29⅛	12⅛	19.2	12⅝	13⅛	Asso D Gds [2.50]	500	13⅛	12⅝	12⅝—	⅝
203⅜	105	9.6	111	112	Atchison [10]	1,500	116	111	111½—	2¼
23⅛	11	8.4	11⅛	11⅞	Atl Ref [1]	700	12	11⅛	11⅞+	⅛
99⅛	82⅛	7.3	82⅛	83	Atlas Pow pfd [6]	50	83	82⅛	83 +	⅛
13⅛	5⅛	20.0	5	5⅛	Atlas Stores [1]	100	5⅛	5⅛	5⅛—	⅛
295⅛	101⅛	3.7	108⅛	109	††Auburn Auto [4]	9,900	118	108	108⅛—	7
28	18⅛	16.2	17⅛	17⅛	Austin Nich A [3]	330	18⅛	17⅛	17⅛—	⅛
6⅛	3⅛	...	3⅛	3⅛	Aviation Corp	2,100	3⅛	3⅛	3⅛	....

B

Prev. 1931 High	Low	Div. yld. pct.	Bid	Asked	Description, div. rate, $—	Sales	High	Low	Close	Net chg.
27⅞	8	...	8¼	8⅝	Baldwin Loc	700	8⅝	8⅛	8⅛—	⅛
104¼	53	13.5	40	53	Do pfd [7]	10	51	51	51 —	2
87⅝	31	14.8	34	34¼	Balt & Ohio [5]	6,500	36	33¼	34 —	½
14¼	5	...	5¾	6	Barnsdall A	2,100	6	5½	6	....
81	48	9.1	42	44	Beatrice Cream [4]	800	47	44	44 —	4
25¼	14⅝	6.1	16⅝	16¼	Bendix Aviat [1]	2,800	17⅝	16¼	16¼—	⅝
46⅝	29	6.7	29⅝	30	Best & Co [2]	100	30	30	30 —	½
70⅝	31⅝	6.6	30⅜	30⅝	Beth Steel [2]	10,700	32⅝	30⅝	30⅝—	1⅝
29	8	9.1	10⅝	11⅝	Blaw Knox [1]	400	11¼	10⅝	11¼+	1
43	20⅝	6.1	24½	25	Bohn A & B [1.50]	1,100	25¼	24⅝	24⅝—	1⅛
66¾	60	6.8	58¾	60	†Bon Ami A [4]	200	59⅝	58⅝	58⅝—	1⅛
76½	43¼	6.7	45½	45⅝	Borden Co [3]	4,300	45⅝	44½	45½+	⅝
30⅝	11¼	8.0	12½	13	Borg Warner [1]	1,200	13¼	12½	12½—	¼
22⅛	8½	15.0	9¾	10	†Briggs Mfg [1.50]	2,300	10¼	9⅞	9⅞—	⅛
69⅝	39¾	9.9	40½	41	BklynMan Tr [4]	1,100	42½	41	41 —	1
94¼	78¾	7.6	78½	79	Do pfd [6]	100	78¾	78¾	78¾—	¼
129⅝	94	5.5	93	95	Bklyn Un Gas [5]	200	93¾	93½	93½—	1¼
45½	32⅝	8.1	36½	38	Brown Shoe [3]	100	37	37	37 —	1
15	4⅛	...	4½	5	Bruns Balke Col	400	4⅞	4⅝	4⅞+	⅛
9½	3	...	3⅝	3¾	Bruns Term	200	3¾	3⅝	3¾+	¼
34⅝	8	...	8	9	Bucyrus&E cv pfd	300	9	8½	8½—	½
114	92	7.8	85	95	Do pfd [7]	100	90	90	90 —	2
5⅝	2⅝	...	2¾	3	Budd Mfg	200	3	3	3	....
13	4½	20.0	5	5⅝	Budd Wheel [1]	3,100	5⅝	5	5 —	⅛
15⅝	6⅜	12.3	6⅝	6¾	BulovaWatch [.80]	600	6¾	6⅝	6⅝—	⅛
32⅛	18⅜	5.6	17⅝	18	†Burr Add Mch [1]	3,200	19⅛	18	18 —	1
31	17	14.7	17	17⅛	Bush Term [2.50]	100	17⅛	17⅛	17⅛—	⅛
104	68	10.3	66¾	70	Do deb [7]	20	68	68	68	....
113	92½	7.3	92½	100	Bush T Bldg pf[7]	10	96	96	96 +	3½
2⅞	1⅛	...	1⅛	1½	Butte C & Z	200	1⅛	1⅛	1⅛—	⅛
20⅝	6⅝	...	6⅝	7	Butterick	100	7	7	7	....
69⅜	15¼	...	17½	17¾	Byers A M	1,800	18½	17½	17¾—	⅝

C

Prev. 1931 High	Low	Div. yld. pct.	Bid	Asked	Description, div. rate, $—	Sales	High	Low	Close	Net chg.
53	18¼	11.1	17	17¼	Cal Pack [2]	300	17¼	17	17 —	1¼
1⅜	½	...	½	⅝	Callahan L & Z	1,900	⅝	½	⅝	....
43⅜	23⅜	...	24¾	27¼	Cal & Ariz	400	26	25	25½+	½
11⅜	4	...	4¼	4½	Cal & Hecla	300	4½	4¼	4¼—	⅛
16⅝	7⅝	...	7⅝	8	Camp W Can F [1]	100	8	8	8 +	½
45	17½	16.1	18	18¼	Can Dry G Ale [3]	1,200	18⅝	18	18 —	⅝
45⅝	14⅝	7.8	15⅞	16¼	Can Pacific [1.25]	5,000	16⅜	15¾	16 +	⅜
25	17¾	8.2	19½	19¾	Cannon Mills[1.60]	300	19¾	19½	19½	....
16	7	...	6	8	Cap Adm Ltd	1,400	7	6	6¼—	¾
30⅝	29	10.3	28	29	Do pfd [3]	200	29	28	29	....
131⅝	42¼	...	43¼	43¾	Case J I	12,000	45	43¼	43¼—	1¾
116	53	10.0	68	88	Do pfd [7]	40	70	70	70 —	½
52¾	11¾	20.0	15	16	Caterpr Trac [3]	200	15	15	15	....
16	4	...	6	7	Celanese Corp	100	6¾	6¾	6¾+	¼
37⅞	14	...	16¼	18	Celotex pfd	60	16¼	16¼	16¼—	¼
8⅝	2¾	...	4¼	5¼	Cent Rib Mills	100	4⅝	4⅝	4⅝—	⅜
30¾	9¾	6.3	15¾	16	Cerro de Pasco[1]	15,300	18	15¾	16 —	⅝
7⅛	2¼	...	3⅛	6	Cert Products	200	3¼	3⅛	3⅛—	⅛
23⅝	3¾	...	5	5¾	Checker Cab	300	5	5	5	....
54⅝	21¾	13.6	22	23	Chesap Corp [3]	1,600	23⅝	22¼	22¼—	⅝
46⅝	24¾	8.5	28⅞	29	Chesap & O [2.50]	4,700	30	28⅝	28⅞+	¾
45⅝	15	23.5	16⅞	17	C & N W [4]	800	17⅝	16⅛	16⅞—	⅛
7⅝	3⅝	...	4⅛	4¾	Chi G W	300	4¾	4⅜	4⅝+	¼
27⅝	15	5.9	17	18	Do pfd [1]	900	18⅝	17⅛	17⅛—	⅜
8⅜	3	...	3⅛	3⅜	Chi M StP & P	500	3⅜	3⅛	3⅜+	⅛
15⅝	4⅝	...	5⅛	5⅝	Do pfd	1,200	5⅝	5⅛	5⅝	....
15⅝	4⅝	...	4⅝	5	Chi Pneu Tool	600	5	4⅝	4¾—	⅛
35	15¼	...	16	16⅛	Do cv pfd	200	16½	16¼	16¼+	¼
65½	29⅛	...	28⅜	29⅜	C R I & P	1,200	30⅜	29	29 —	2⅜
101	50	12.1	55	57	Do pfd A [7]	200	55	55	55	....
12⅝	9¼	...	9¼	10¼	Chick Cot Oil	200	10¼	9⅝	10¼+	⅜
23	8	20.0	12½	15	Chi Yell Cab [3]	120	15	12	15 +	3
33⅝	9⅝	...	11⅞	12	Childs Co	1,000	12¼	12	12	....
25⅝	12¼	7.7	12⅝	13	Chrysler Mot [1]	31,400	13⅝	12⅝	13 —	⅜
4⅝	1	...	1½	2	City Stores	200	1⅝	1½	1⅝+	⅛
37⅞	27	12.5	29⅞	30	††City I & F [3.60]	1,300	30	29½	30	....
90	70¼	8.9	73	75	Do pfd [6.50]	20	73⅛	73⅛	73⅛—	1⅛
22⅝	12	8.4	11⅜	14	Clark Equip [1]	100	11⅜	11⅜	11⅜—	⅜
105	95	7.0	100⅛	....	Cluett Peaby pf [7]	20	100⅛	100⅛	100⅛	....
170	119⅝	6.3	112	112⅝	†Coca Cola [7]	23,000	118	112	112 —	5
53⅝	50⅝	5.8	51⅝	52	Do A [3]	1,000	52	51⅜	51⅝—	1⅜
50⅝	30	7.7	32⅝	33	Clog Palm P [2.50]	700	32⅜	32⅜	32⅜—	⅜
104⅝	88	6.5	91	95	Do pfd [6]	100	91¼	91¼	91¼—	¾
17⅝	8	...	9¼	10	Collins Aikman	300	10	9½	9½+	¼
111⅝	45⅝	10.6	45⅝	47	†Colum Carbon [5]	1,300	48	45⅝	45⅝—	⅝
45⅝	19⅝	9.8	20⅜	20½	Colum G & E [2]	14,600	21	20⅜	20½—	⅜
109⅝	92	6.6	....	91½	Do pfd [6]	100	91¼	91¼	91¼—	1⅝
16⅝	3¾	...	4¼	4½	¶Colum Graph	200	4½	4¼	4½—	⅛
23⅝	11	20.0	8⅝	10	Com Credt [1.60]	2,700	11⅝	8	8 —	3¾
25⅝	21⅝	8.8	....	23	Do pfd B [2]	60	22¾	22¾	22¾—	⅛
34	16⅝	12.5	16⅛	17⅛	Coml Inv Tr [2]	500	17	16⅛	16⅛—	1¾
106	99⅝	6.5	99⅝	102	Do 6½% pf[6.50]	50	99⅝	99⅝	99⅝—	½
21⅛	9⅝	9.1	11	11⅝	Com Solv [1]	5,000	11⅝	10⅞	11⅛	....
12	4⅝	7.7	5⅛	5¼	Com & Sou [.40]	21,700	5¼	5⅛	5¼—	⅛
100⅝	77	8.0	75	77½	Do pfd [6]	300	75¼	75	75 —	4
14⅞	6⅝	9.1	11	11¼	Congoleum [1]	800	11⅛	11	11 —	⅛
80	64½	10.6	65	69	Cons Cig pfd [7]	50	69	66	67 —	5½
34⅝	29	6.7	28	28⅝	Conde N Pub [2]	100	28⅝	28⅝	28⅝—	1¼
30⅝	7⅛	10.3	8⅝	10	Congress Cig [1]	500	8⅝	8⅝	8⅝—	1⅛
15	3⅝	...	5⅛	5¾	Cons Film	300	5	5	5 —	⅛
18⅝	9⅝	20.0	10	10¼	Cons Film pfd [2]	300	10	10	10	....
109⅝	70¼	5.4	71⅝	72	Cons Gas [4]	16,400	74	71⅝	71⅝—	⅝
....	....	...	....	....	Do seller	100	71⅝	71⅝	71⅝	....
107	101¼	4.9	99	101	Do pfd [5]	1,000	101¼	100	100 —	1¼
42	29	27.3	22½	25	CRR Cu 6% p [6]	100	22	22	22	....
1⅝	¼	...	½	⅝	Cons Textile	2,700	⅝	½	½—	⅛
8½	2⅛	...	2½	3¼	Cont Corp A	100	2½	2½	2½	....
30	5¼	...	6¼	6¾	Cont Baking A	100	6¾	6¾	6¾—	¼
3⅜	⅝	...	1	1¼	Do B	200	1¼	1¼	1¼+	⅛
62⅝	35⅛	12.8	37⅝	38	Cont Can [2.50]	3,700	39	37⅝	37⅝—	1
51¼	23⅝	9.6	24⅛	24¾	Cont Insur [2.40]	500	25	24½	24½—	1½
4⅛	1⅛	...	1⅛	1¼	Cont Motors	400	1¼	1⅛	1⅛	....
12	5	...	6¼	6⅝	Cont Oil Del	3,100	7⅛	6⅝	6⅝—	⅛
12	8	...	1⅜	2	Cont Shares	1,100	2	1⅜	1⅜—	⅛
86⅝	44	6.7	42⅝	47	†Corn Prod [3]	3,500	47	42⅝	42⅝—	1⅝
152⅝	140¼	5.0	140	145	Do pfd [7]	30	140	140	140 —	⅝
18	4⅝	...	4⅝	4⅞	Coty Co	800	4⅝	4⅝	4⅝	....
34⅝	20	9.5	21⅝	23	†Crm o' Wht [2]	100	22	22	22 +	1
63	30⅝	...	32	33	Crucible Steel	300	33⅝	32	32 +	1⅝
106	62	11.5	40	60	Do pfd [7]	10	60⅝	60⅝	60⅝—	1⅝
2⅝	⅜	...	⅜	⅝	Cuban C Prod	200	⅝	⅝	⅜—	⅛
48⅝	35⅝	10.5	37	37¼	Cudahy Pkg [4]	100	37¾	37¾	37¾	....
100	57	6.9	58	59	Curtis Pub [4]	100	58	58	58	....
118⅝	100	7.0	100	102⅝	Do pfd [7]	100	100	100	100	....
5⅝	1⅝	...	2	2¼	Curtiss Wright	4,200	2⅛	2	2 —	¼
8¼	2⅝	...	2⅝	3	Do A	1,100	3	2⅞	3	....
107	85	9.3	58	96	Cushmn 8% p [8]	20	85	85	85 —	1
41	12⅝	...	13¼	13⅝	Cutler Ham	100	13⅝	13¼	13¼—	⅝

D

Prev. 1931 High	Low	Div. yld. pct.	Bid	Asked	Description, div. rate, $—	Sales	High	Low	Close	Net chg.
23	5½	...	5¼	6	Davis Chem	200	5⅝	5⅝	5⅝—	⅛
22	13¼	9.3	14	15	Deere pfd [1.40]	100	15	15	15	....
157⅝	96½	9.0	99⅝	101	Del & Hud [9]	100	100	100	100	....
102	29⅝	5.8	35	36	D L & W [2]	200	35	34⅝	35 +	⅝
45⅝	10⅝	...	8⅝	11	D R G & W pfd	100	11	11	11 —	4
195	136	6.1	130	136	Detroit Edis [8]	500	134	131	131 +	¾
25	14	6.3	14¼	16	Dia Match [1]	300	15	14⅝	14⅝—	⅜
28⅝	24⅝	6.0	24⅝	25¼	Do pfd [1.50]	200	25	25	25 +	⅛
13⅝	8⅛	11.1	8⅝	8⅝	Dome Min [1]	2,900	8⅝	8¼	8⅜—	⅛
24	14⅝	7.1	15⅝	16	††Dom Strs [1.20]	100	15⅝	15⅝	15⅝—	⅛
78⅝	57⅝	6.9	57	57⅛	Drug Inc [4]	5,900	58⅝	57	57 —	1⅝
21⅛	12⅝	7.7	12⅝	13	Doug Aircraft [1]	700	13	12⅝	13 +	⅛
107	66⅝	5.9	64⅝	65	Du Pont de N [4]	31,900	67⅝	64⅝	64⅝—	3⅝
124⅝	116	5.0	116⅝	119	Do deb [6]	100	120	120	120 +	4
107½	102	4.8	....	106	Duq Lt 1st [5]	200	106	105	106 +	1

E

Prev. 1931 High	Low	Div. yld. pct.	Bid	Asked	Description, div. rate, $—	Sales	High	Low	Close	Net chg.
13⅝	4⅛	...	4⅛	5	East R M	300	4⅛	4⅛	4⅛	....
185⅝	107½	4.6	103⅝	104	†Eastm Kod [5]	15,200	109⅝	104⅝	104 —	4
21⅝	7	11.1	8⅝	9	Eaton Axle [1]	1,900	9	8⅝	8⅝—	⅛
69	35⅝	...	54	60	Eiting Schilds pfd.	100	54	54	54	....
74⅝	27	14.3	27⅝	37⅝	Elec Auto [4]	8,700	28⅝	27	27⅝—	⅝
110	98	7.1	99	103	Do pfd [7]	40	99⅝	99	99 —	⅝
4⅝	2	...	1⅝	1⅝	Elec Boat	600	1⅝	1⅝	1⅝—	⅛
9⅝	2⅝	...	3⅝	4⅝	Elec M Ind	1,900	4	3⅝	3⅝—	⅛
60⅝	23⅝	4.0	23⅝	24	Elec P & L [1]	9,800	25	23⅝	23⅝—	1
108⅝	80⅝	8.9	75	78	Do pfd [7]	500	80	79	79 —	1⅝
98⅝	71	8.1	71	72⅝	Do 6% pfd [6]	300	74	71	74 +	3
66	30	11.4	34	34⅝	El Stor Bat [4]	600	35	34⅝	34⅝—	⅝
45⅝	30	8.6	35	37	Endicott J [3]	100	35	35	35	....
115	102⅝	6.4	108	110	Do pfd [7]	100	108⅝	108⅝	108⅝—	1⅝
49	22	4.8	21	26	Eng P Ser [1.60]	100	23	23	23 —	2⅝
91	65	9.1	55⅝	65⅝	Do pf ww [5.50]	100	60⅝	60⅝	60⅝—	4⅝
39⅝	10⅝	...	13⅝	14⅝	Erie	200	13⅝	13⅝	13⅝—	⅝
12⅝	3⅝	...	3⅝	4	Eureka Vac	100	4	4	4 —	⅝

F

Prev. 1931 High	Low	Div. yld. pct.	Bid	Asked	Description, div. rate, $—	Sales	High	Low	Close	Net chg.
12	4⅝	...	4⅝	9	Fairbks pfd ctfs	50	4⅝	4⅝	4⅝	....
29⅝	7	...	5	6	Fairbanks-M	2,400	7⅝	5	5 —	2⅝
....	....	...	....	....	Do seller	70	5⅞	5⅞	5⅞	....
23	12	19.9	....	14	Fair Store [2.40]	400	12⅝	12⅝	12⅝	....
27⅝	15⅝	5.9	16	20	Fed Dept Strs [1]	200	17	17	17 —	⅝
30	11	9.7	12⅝	12⅝	Fed Wat Ser [1.20]	700	13⅝	12⅝	12⅝—	⅝
7⅝	4	10.0	3⅝	4⅝	Fed Mot T [.40]	200	4	4	4	....
56⅝	25⅝	8.8	26	27⅝	Fid P F Ins [2.60]	700	27	26	27 +	⅝
21⅝	13	6.7	15	16	Firestone R [1]	400	15	15	15 —	⅝
66⅝	56	10.3	57⅝	58	Do pfd [6]	500	58⅝	58⅝	58⅝+	⅝
63⅝	41	5.1	45⅝	48⅝	First N Strs [2.50]	100	48⅝	48⅝	48⅝—	⅝
⅝	⅝	...	⅝	⅝	Fisk Rubber	800	⅝	⅝	⅝	....
3	⅝	...	⅝	....	Do 1st pfd	90	1⅝	⅝	⅝	....
3⅝	⅝	...	⅝	1	Do 1st pfd cv	120	⅝	⅝	⅝+	⅝
106⅝	96⅝	6.2	98⅝	99⅝	Firshm Sh pfd [6]	20	98⅝	98⅝	98⅝	....
64⅝	13	7.4	13	13⅝	Foster Whlr [1]	2,800	14⅝	13	13 —	2
31⅝	12	13.0	11⅝	12	Food Mach [1.50]	100	11⅝	11⅝	11⅝—	⅝
32⅝	18	...	19⅝	19⅝	¶ Fourth-Nat Inv	800	23	19⅝	19⅝—	1
38⅝	9	26.4	9	9⅝	Fox Film A [2.50]	2,800	9⅝	9	9	....
43⅝	17	16.7	18⅝	18⅝	Freeport Tex [3]	1,100	19	18⅝	18⅝+	⅝

G

Prev. 1931 High	Low	Div. yld. pct.	Bid	Asked	Description, div. rate, $—	Sales	High	Low	Close	Net chg.
6⅝	2½	...	1¾	2¼	Gabriel Co A	300	2⅜	1⅞	1⅞—	⅜
60	27⅝	10.7	25½	27⅝	Gamewell Co [3]	120	27⅝	26	26 —	1½
73⅝	47	8.3	47¼	47⅝	Gen Am T Car [4]	400	48¾	47¼	47¼—	1¼
47	11	16.7	11⅝	12¼	Gen Asphalt [2]	1,000	12¼	11⅝	11⅝—	⅜
25⅝	16⅝	11.4	17⅝	20	Gen Baking [2]	300	17¾	17⅝	17¾—	⅛
114	98	7.6	103¼	104⅝	Do pfd [8]	20	105	105	105	....
9⅝	4⅝	...	4	4⅝	Gen Bronze	1,000	4¼	4¼	4½—	⅛
13	3⅝	...	5	6	Gen Cable	100	5	5	5 —	½
25⅝	7	...	8	10½	Do A	100	11	11	11 —	½
65	17	...	18½	20	Do pfd	40	20	20	20	....
48⅝	29⅝	13.3	27	29	Gen Cigars [4]	400	29	29	29 —	1⅛
54⅝	29⅝	5.2	30⅝	30⅞	Gen Elec [1.60]	16,900	31¼	30⅞	30⅞—	⅜
12⅝	11⅝	5.8	11⅝	11⅞	Do spl [.60]	300	11¼	11¼	11¼	....
56	39⅝	7.5	39	39⅝	Gen Foods [3]	10,000	40⅝	39	39 —	1¼
8⅝	3	10.0	3	3⅛	G G&E D A [.30]	1,500	3⅛	3	3 —	⅛
50	35	8.6	35⅜	36⅝	Gen Mills [3]	400	35⅝	35¼	35⅝—	⅜
....	....	...	....	....	Do seller	200	95¼	95	95	....
45	27⅝	10.7	26⅝	26⅝	Gen Motors [3]	61,700	27⅝	26¼	26⅜—	1⅛
....	....	...	....	....	Do seller	100	26⅛	26⅛	26⅛	....
103⅝	95	5.2	95	96	Do 5% pfd [5]	....	96	95	95 —	½
10⅝	3⅝	...	3⅝	4	Gen Outdoor	300	4	3¾	4	....
28	6⅝	...	6⅝	7½	Do A	100	6⅝	6	6 —	⅝
31	14	16.7	14⅝	15	Gen Prt Ink [2.50]	100	15	15	15 +	1
23	4⅝	...	5⅝	6	Gen Pub Ser	800	6⅛	5⅞	6 —	⅛
84⅝	32	15.2	33⅝	33⅝	Gen Ry Signal [5]	400	33½	33	33½—	1½
9⅝	1⅝	...	....	1⅛	Gen Real Utils	100	1⅛	1⅛	1⅛+	⅛
74⅝	23	...	23	23⅝	Do pfd w w	200	23	23	23	....
57⅝	28	11.1	26	27	Gen Refract [3]	400	28	27	27 —	1
15⅝	3⅝	...	1⅝	2	Gen Thea Equt	700	2	1⅞	1⅞+	⅛
38⅝	10	...	12⅝	12⅝	Gillette S Ras	1,800	12⅝	12	12⅝+	⅛
76⅝	51	10.0	48⅝	49	Do pfd [5]	600	50½	49⅜	49⅜+	⅜
7⅝	2⅝	...	3⅝	3⅝	Gimbel Bros	400	3⅝	3½	3½—	⅛
16⅝	7	...	6⅝	7	Glidden Co	600	7⅛	7	7 —	⅛
82	48	9.6	71⅝	73⅝	Do prior pfd [7]	20	73½	73½	73½—	⅛
42⅝	18⅝	11.9	20⅝	20⅝	Gold Dust [2.50]	3,600	21⅜	20½	20⅝—	⅝
117⅝	104	5.6	107	112⅝	Do pfd [6]	100	108	108	108 +	2
20⅝	6⅝	...	6⅝	7⅝	Goodrich	1,300	7⅝	6⅜	7⅛—	⅝
52⅝	29	10.7	26⅝	27	Goodyear [3]	5,700	28⅝	26⅜	26⅜—	3
91	63	10.8	65	67	Do 1st pfd [7]	100	65	65	65	....
13⅝	4⅝	...	4	6	Gotham Hose	1,500	6⅛	5	5 —	1¼
6⅝	1	...	1	1⅛	Gould Coupler	100	1⅛	1⅛	1⅛	....
6⅝	2	...	2⅛	2½	Graham-Paige	200	2½	2¼	2¼	....
22⅝	8⅝	11.1	8⅝	9	Granby [1]	600	9⅛	8⅞	9	....
25⅝	6⅝	14.3	6	6⅝	††Grand Stores [1]	2,400	7	6	6⅛—	⅜
18⅝	10⅝	...	10⅝	11	Grand Union	200	11	10⅜	11	....
46	34⅝	8.6	34⅝	42	Do pfd [3]	400	35¼	35	35	....
29⅝	17	11.8	16⅝	17	Gran City Steel [2]	200	16⅞	16¾	16¾—	⅛
42	25⅝	12.5	32⅝	34	Grant W T [1]	400	32⅜	32¼	32⅜+	¼
69⅝	25	13.8	28⅝	29⅝	Great Nor pfd [4]	700	29½	28⅝	29½+	⅝
23⅝	14⅝	...	14⅝	15	†Great Nor Ore	1,900	15¼	15	15	....
11⅝	6⅝	...	6⅝	7⅝	Gr W Sugar	400	7	7	7	....
6⅝	2	...	2⅛	2⅝	Grigsby Grunow	200	2¼	2¼	2¼—	¼
27⅝	10⅝	...	9⅝	10	Gulf M & N	100	9¾	9½	9½—	2¼

H

Prev. 1931 High	Low	Div. yld. pct.	Bid	Asked	Description, div. rate, $—	Sales	High	Low	Close	Net chg.
60⅝	26⅝	5.6	26¼	26⅝	Hack Water [1.50]	100	26½	26½	26½—	⅛
9⅝	3⅝	...	3⅝	3⅝	Hahn Dept Strs	400	3⅝	3½	3½—	⅛
63⅝	40	17.6	37⅝	38	Do pfd [6.50]	800	39	38	38 —	2
41	28⅝	3.0	....	20	Ham Watch [.60]	20	20	20	20	....
94	79	8.8	79	80	Han 2d pfd n[7]	70	80	80	80	....
42	16	11.1	16	17	Haw Pineapple [2]	90	18	17	17 —	1
3	1⅝	...	1¼	1½	Hayes Body	100	1⅜	1⅜	1⅜	....
58	40	7.9	37	39	Hercules Powd [3]	300	38	38	38	....
119⅝	111	6.3	111	111⅝	Do pfd [7]	100	111½	111½	111½—	⅜
103⅝	77	6.3	77	78	Hershey Choc [5]	400	78⅝	77	77 —	3
37	18⅝	12.5	18	19	Holland Fur [2.50]	200	19⅝	19⅝	19⅝—	⅝
19⅝	5⅝	...	9⅝	10	Hollander & Sons	100	9⅝	9⅝	9⅝+	3
9⅝	4	...	4⅛	4⅝	Houd Her B	1,400	4⅝	4⅝	4⅝—	⅛
65	57	6.5	57⅝	58	H'hold Fn pfd [4]	600	62⅝	58	58 —	4⅛
68⅝	25	...	26	26⅝	††Houston Oil	2,000	29	26	26 —	3
14⅝	5⅝	...	5⅝	5⅝	Do new	400	6	5⅝	5⅝—	⅝
29⅝	13	10.5	17⅝	18⅝	Howe Sound [2]	5,700	19⅝	17	17⅝+	⅝
44⅝	27	10.3	33	34	Hud M RR [3.50]	300	33⅝	33⅝	33⅝—	⅝
26	10	10.0	9⅝	10	Hudson Mot [1]	3,200	10⅝	9⅝	9⅝—	⅝
13⅝	4⅝	...	5	5⅝	Hupp Mot	6,300	5⅝	4⅝	5 +	⅝

I

Prev. 1931 High	Low	Div. yld. pct.	Bid	Asked	Description, div. rate, $—	Sales	High	Low	Close	Net chg.
89	26	13.5	29⅝	29⅝	Ill Cent [4]	700	30⅝	29⅝	29⅝	....
78	35	8.9	36	51⅝	Do lease [4]	10	45	45	45	+10
61	20	19.1	20	25	Do R R Sec [4]	20	21	21	21 —	4
4⅝	1⅝	...	....	1⅝	Indian Motorcycle	200	1⅝	1⅛	1⅛	....
4⅝	2	...	....	2⅛	Indian Ref	400	2⅛	2⅛	2⅛	....
86	21⅝	14.3	27⅝	29	Indus Rayon [4]	400	28⅝	28	28⅝+	⅝
11⅝	4⅝	...	4⅝	4⅝	Insp Cop	900	5	4⅝	4⅝—	⅝
12⅝	7⅝	...	7⅝	10	Ins Shares Del	300	7⅝	7⅝	7⅝	....
9⅝	4⅝	12.5	4⅝	5⅝	I Sh ctfs MD[.60]	400	4⅝	4⅝	4⅝	....
34	9	...	10	10⅝	Int Rap Transit	400	10⅝	10	10 —	⅝
4⅝	⅝	...	⅝	1	Int Con Rubber	100	⅝	⅝	⅝—	⅝
15	5	...	5	5⅝	Interlake Iron	400	5	5	5	....
5⅝	1⅝	...	1⅝	1⅝	Int Agr	100	1⅝	1⅝	1⅝	....
179⅝	117	5.0	119	120⅝	††Int Bus Mch [6]	1,400	120	115⅝	119⅝—	3
12⅝	3⅝	10.0	5⅝	6⅝	Intl Carriers [.50]	300	5⅝	4⅝	5⅝+	⅝
62⅝	21	19.1	21	21⅝	Int Cem [4]	600	21	20⅝	21	....
4	1	...	1	1⅝	Int Comb Eng	700	1⅝	1	1 —	⅝
39⅝	5⅝	...	6	7	Do pfd	200	7	7	7	....
60⅝	27	7.4	27⅝	27⅝	Int Harv [2.50]	4,900	29	26⅝	27⅝+	⅝
143⅝	112	6.3	112	118	Do pfd [7]	100	112	112	112	....
31	15⅝	12.9	13	15	Int Hyro El [2]	700	15⅝	15	15 —	⅝
73⅝	25	16.0	23⅝	25	Int Match pf [4]	1,000	24	23⅝	24 —	1
20⅝	8⅝	4.4	8⅝	9	Int Nick Can [.40]	18,400	9⅝	8⅝	8⅝—	⅝
42	18	...	11	14	Int Paper pf	10	12	12	12 —	6
4⅝	1⅝	...	1⅝	1⅝	Int P & P C	300	1⅝	1⅝	1⅝+	⅝
48⅝	13	...	....	18	Do pfd	300	13⅝	13⅝	13⅝+	⅝
16⅝	7	...	7⅝	8⅝	Int Prtg Ink	200	7⅝	7⅝	7⅝	....
10⅝	2⅝	...	2⅝	3⅝	Int Rys C Am	40	3⅝	3⅝	3⅝+	⅝
42	27⅝	10.3	28⅝	29	Int Salt [3]	1,200	29	28⅝	28⅝	....
54	44⅝	6.7	44⅝	45	Int Shoe [3]	500	44⅝	44⅝	44⅝—	⅝
51	18	...	20½	22	Int Silver	100	24	24	24 +	½
38⅝	15¼	5.8	16⅝	17	Int T & T [1]	31,700	17⅝	16⅜	16⅝—	⅛
21⅝	11⅛	13.3	12	13	Interest Dept [2]	100	12	12	12 —	1¼
68	58	10.7	61	63	Do pf xw [7]	10	63	63	63	....
16¼	10	10.0	9⅝	10½	Intertype [1]	200	10	10	10 —	¼

J

Prev. 1931 High	Low	Div. yld. pct.	Bid	Asked	Description, div. rate, $—	Sales	High	Low	Close	Net chg.
80⅜	38⅝	7.3	38	38⅝	Johns Manv [3]	4,500	41¼	37⅝	38⅝—	1⅝
123	99	7.0	100¼	109	Jones & L pfd [7]	70	101¼	100¼	100¼—	⅛
43	8¼	...	11	12¼	K C Sou	1,000	13	11⅝	11⅝—	1⅝

K

Prev. 1931 High	Low	Div. yld. pct.	Bid	Asked	Description, div. rate, $—	Sales	High	Low	Close	Net chg.
7	1	...	1¼	2	Karstadt Rud	100	1	1	1 —	½
18	10½	13.0	9⅝	11	Kaufm Dept [1.50]	100	10½	10½	10½	....
3⅛	1⅛	...	1	1⅛	Kelly Springfield	600	1⅛	1	1 —	⅛
26	5⅛	...	8	10	Do 8% pfd	380	9⅝	8	9⅝+	⅝
29⅝	4	...	3⅝	4	Kelsey H Whl	1,600	4⅛	4	4 —	⅛
15⅝	6	...	7⅝	8	Kelvinator	5,600	7⅝	7⅝	7⅝+	⅛
60	20	17.1	33	40	Kendall pfd [6]	50	36	34⅝	34⅝—	5⅝
31⅝	10⅝	7.7	13⅝	13⅝	Kennecott Cop [1]	13,200	14⅝	13⅝	13⅝	....
6⅝	4⅝	...	4⅝	6	Kresge Dept Strs	10	5⅝	5⅝	5⅝	....
35	32⅝	...	32⅝	45	Do pfd	10	32⅝	32⅝	32⅝—	1
29½	25	7.0	22¾	22⅞	Kresge S S [1.60]	31,700	26	22⅝	22¾—	3¼
55	33⅝	2.2	39	41⅝	†Kress & Co [1]	1,400	45	37	45	+11⅛
27⅝	7⅝	22.2	6⅝	6⅝	Kreug & T [1.60]	29,500	7⅝	6⅝	6⅝—	⅝
35⅝	18	4.4	21⅝	22	Kroger Groc [1]	4,000	22⅝	21⅝	22⅝—	⅝

L

Prev. 1931 High	Low	Div. yld. pct.	Bid	Asked	Description, div. rate, $—	Sales	High	Low	Close	Net chg.
87⅞	53¼	14.6	55	57	Lambert Co [8]	1,500	56	55	55 —	1
17⅞	7	14.3	6	9	Lane Bryant	100	7	7	7	....
18⅜	8	...	8	9	Leh Port Ce	300	8	8	8	....
101⅛	71	8.4	83¼	88	Do pfd [7]	10	83¼	83¼	83¼	....
61	22¼	...	22	23	Leh Valley	500	22½	22½	22½—	1
8⅝	3⅛	...	3⅝	4½	Leh Valley Coal	500	4	4	4 +	⅜
69⅜	42	7.4	40⅝	41⅞	Lehman Corp [3]	2,500	41	40⅝	40⅝—	2½
34⅜	22	14.3	20	23	Lehn & Fink [3]	500	23	21	21 —	2
91	52	7.7	51	53	†Ligg & Myers [4]	300	52⅝	52	52 —	⅝
91⅜	52	7.6	52¼	52½	†Do B [4]	2,800	53⅝	52¼	52½—	⅝
146	135	5.2	135⅜	137	Do pfd [7]	100	135⅜	135⅜	135⅜+	⅝
34⅛	15	...	16	18⅜	Lima Loco	200	18⅜	17⅝	17⅝—	1⅜
55½	16⅛	11.1	18⅛	18⅜	Liquid Carb [2]	700	18⅜	18⅛	18⅛—	1⅜
63⅜	36⅜	8.0	37⅜	37⅝	†Loews Inc [3]	7,500	39⅜	37⅜	37⅜—	1⅜
98	83	7.5	82⅜	84⅜	Do pfd ww[6.50]	500	83	83	83 —	⅝
6⅛	2⅜	...	3⅜	3⅜	Loft Inc	900	3⅜	3⅜	3⅜—	⅛
54⅜	37	6.9	38	38⅜	†Loose-W [2.60]	1,100	39⅜	38	38 —	2⅜
125	118	5.8	120	124	Do 1st pfd [7]	100	121	121	121 +	1
21⅜	10⅜	...	12⅜	13	Lorillard	4,500	13⅜	12⅜	12⅜—	⅜
19	6⅜	...	7⅜	8⅜	Ludlum Steel	100	7⅜	7⅜	7⅜+	⅜

M

Prev. 1931 High	Low	Div. yld. pct.	Bid	Asked	Description, div. rate, $—	Sales	High	Low	Close	Net chg.
25	15⅝	12.8	15	17	†MacA & F [2]	100	15⅝	15⅝	15⅝—	⅛
36	23	10.0	23	23⅝	McCall [2.50]	300	24	23½	23⅝—	1
51⅜	24	9.1	20	27	Mc Cory St B [2]	20	22	22	22 —	2
93½	72	8.6	....	72	Do pfd [6]	10	70¼	70¼	70¼—	1⅜
26⅛	16	6.2	15⅞	15⅞	McInt P M [1]	700	16	15⅛	15½—	1
103⅛	47	8.3	46	48	McKespt Tin [4]	900	48⅜	48	48 —	2
10⅜	3⅛	...	3⅜	3⅝	McLell Strs	600	3⅝	3⅜	3⅜	....
43⅝	18⅜	9.7	20	20⅜	Mack Truck [2]	1,200	21⅜	20	20⅜—	4⅜
106⅜	62⅝	4.8	62⅜	65	Macy Co [3]	400	63	63	63 —	⅜
27⅜	8⅝	10.3	9	9⅝	Magna Cop [1]	400	9⅝	9⅜	9⅜—	⅛
4⅜	1	...	1	1⅜	Mallinson	300	1⅜	1⅜	1⅜	....
39	12⅜	5.3	14	14⅜	M E gtd md [.80]	1,000	15⅜	14⅜	15⅜+	⅜
3⅜	⅜	...	....	⅜	Maracaibo	200	⅜	⅜	⅜	....
24⅜	14⅜	7.6	15	15⅜	Mar Midlnd [1.20]	1,800	15⅜	15	15 —	⅜
32⅜	12⅜	15.4	14	17⅜	†Marlin Rock [2]	100	14	14	14 +	1
10	2	...	1⅜	2	Marmon Mot	1,900	2⅜	2	2 —	⅜
32⅜	14⅜	16.5	14⅜	15⅜	Marsh Field [2.50]	700	15⅜	15	15 —	⅜
31⅜	16⅜	11.8	17⅜	18	Math Alkali [2]	700	18	17⅜	17⅜—	⅜
39	26⅜	9.4	26⅜	27⅜	†May D Str [2.50]	300	26⅜	26⅜	26⅜—	⅜
71⅜	57	10.7	56	63	Maytag 1st pfd [6]	300	56	56	56 —	1
8⅜	2	...	....	2⅜	Mengel Co	100	2⅜	2⅜	2⅜—	⅜
27	22	9.1	21⅜	22	Met Gl pfd [1.89]	100	22	22	22 —	⅜
16⅜	5⅜	...	6⅜	6⅜	Mid Cont Pet	1,100	6⅜	6⅜	6⅜—	⅜
31⅜	9	33.3	8	9⅜	Midland Steel [3]	500	9⅜	9	9 —	1
94	53	15.1	50	60	Do 1st pfd [8]	200	53	53	53 —	⅜
7⅜	1⅜	...	1⅜	2	Minn Mol Pwrd	200	1⅜	1⅜	1⅜—	⅜
26⅜	6⅜	...	8⅜	9	M K & T	900	9	8⅜	8⅜—	⅜
85	24⅜	22.9	29	33⅜	Do pfd [7]	400	32	30⅜	30⅜—	2
42⅜	10⅜	...	13⅜	14⅜	Mo Pac	1,600	15	14	14 —	⅜
107	29	15.6	31⅜	33	Do pfd [5]	1,100	33⅜	32	32 —	1
29	16⅜	5.9	20	21	Mon C W [1.25]	200	21	20⅜	20⅜—	1⅜
29⅜	11⅜	...	12	12⅜	Mont Ward	5,700	12⅜	12	12 —	⅜
58	32	8.8	33	50	Morrell John [3]	300	34	32⅜	34 +	1
⅜	⅜	...	⅜	⅜	Mother Lode	300	⅜	⅜	⅜+	⅜
4⅜	⅜	...	⅜	1	Motor Meter Eq	300	⅜	⅜	⅜	....
19⅜	7⅜	13.3	7⅜	9	Motor Wheel [1]	200	7⅜	7⅜	7⅜	....
36⅜	8⅜	...	12⅜	14⅜	Mullins Mfg	290	13	13	13	....
72⅜	30⅜	20.6	33	40	Do pfd [7]	10	34	34	34	....
18⅜	6⅜	...	....	7⅜	Murray Corp	1,200	7⅜	7⅜	7⅜—	⅜
45⅜	28⅜	7.1	25	27	Myers Bros [2]	100	28	28	28 —	1⅜

N

Prev. 1931 High	Low	Div. yld. pct.	Bid	Asked	Description, div. rate, $—	Sales	High	Low	Close	Net chg.
40⅜	16⅝	21.8	17⅛	18	Nash Motors [4]	4,500	18⅛	17⅜	17⅝—	⅜
50	45	11.4	30	40	Nash C & St L [5]	10	44	44	44 —	1
13	6	...	5⅛	7	Nat Air Trans	200	5	5	5 —	2
10	3⅛	...	3⅛	4	Nat Bellas	100	4	4	4 —	⅛
32	17	...	17⅛	24⅛	Do pfd	100	19⅛	19⅛	19⅛—	⅛
83⅜	37⅜	6.6	41	41⅛	†Nat Biscuit [2.80]	3,000	42⅛	40⅛	41 —	1⅛
39⅜	18⅜	7.0	19⅛	20	Nat C Reg [1.50]	6,600	20⅛	19⅛	19⅛—	1
50⅜	22	10.0	23⅛	24	Nat D Prod [2.60]	7,000	24⅛	23⅛	24 —	⅛
7⅛	1⅛	...	1⅛	2	Nat Dept St	500	2	1⅛	1⅛	....
36⅜	19⅜	8.3	23⅛	24⅛	Nat Dist [2]	500	24⅛	23⅛	24⅛+	⅛
27⅜	10⅛	...	9⅛	20	Nat Enamel	100	9⅛	9⅛	9⅛—	⅛
132	85	5.7	88⅛	95	†Nat Lead [5]	200	88	88	88 —	1
143	136	5.0	140	143⅛	Do pfd A [7]	10	140	140	140	....
120⅜	116⅜	5.1	118	119	Do pfd B [6]	10	118	118	118	....
....	....	...	....	....	Do seller	10	118	118	118	....
44⅜	15	6.0	16⅛	16⅛	Nat P & L [1]	2,100	17⅛	16⅛	16⅛—	⅛
58	28⅜	7.4	27	27⅛	Nat Steel [2]	2,500	28⅛	27⅛	27⅛—	1⅛
70⅛	13	...	13	15	Nat Supply	100	13	13	13	....
111	47	15.2	46	51	Do pfd [7]	100	46	46	46 —	1
76⅛	20	8.7	22	23	Nat Surety [2]	100	23	23	23 —	1⅛
25⅛	7⅛	...	8	9⅛	Neisner Bros	100	9	9	9 +	1⅛
14⅛	5⅛	13.3	6	6⅛	Nevada Cop [.80]	2,300	7	6	6 —	⅛
20⅛	10⅛	6.3	15	16	*Newport Co [1]	100	16	16	16 —	2⅛
55⅛	41	5.5	55	55⅛	Do A [3]	200	55	55	55 —	⅛
25	10	...	8	8⅛	N Y Air Brake	100	8⅛	8⅛	8⅛—	2⅛
132⅛	57⅛	6.5	62	62⅛	N Y Central [4]	12,200	64⅛	61⅛	62 —	1⅛
227	130	3.8	130	132	N Y & Harlem [5]	30	133	133	133 +	2⅛
12⅛	2⅛	...	2	2⅛	N Y Invest	300	2⅛	2⅛	2⅛	....
94⅛	36⅛	9.5	39⅛	41	N Y N H & H [4]	1,700	42⅛	39⅛	39⅛—	1⅛
119⅛	93	7.8	90	93	Do 1st pfd [7]	100	90	90	90 —	5
13⅛	5⅛	...	8⅛	9	N Y O & W	300	9⅛	9	9 —	⅛
12⅛	3⅛	...	4	5	N Y Shipbldg	400	4	3⅛	4	....
107⅛	100	5.9	100	101⅛	N Y Stm 6% p [6]	60	101⅛	100⅛	101⅛+	⅛
29⅛	13	...	13⅛	14	Noranda Mines	1,600	14⅛	13⅛	13⅛—	⅛
8⅛	2⅛	...	2⅛	4	Norfolk Sou	300	2⅛	2⅛	2⅛—	⅛
217	123	7.5	131	133	†N & W [10]	500	133⅛	132⅛	132⅛—	3⅛
90⅛	41	...	41⅛	42	†No Am [10% stk]	12,700	43	41⅛	42 —	1
57	48	6.3	48	49	Do pfd [3]	200	48	48	48 —	⅛
11	4⅛	...	4	4⅛	No Am Avia	1,500	4⅛	4⅛	4⅛—	⅛
60⅛	23	11.0	26⅛	27⅛	Northern Pac [3]	2,300	28⅛	26⅛	27	....

O

Prev. 1931 High	Low	Div. yld. pct.	Bid	Asked	Description, div. rate, $—	Sales	High	Low	Close	Net chg.
19¼	6¼	...	7⅛	7¼	Ohio Oil Co	900	7⅝	7¼	7¼+	⅛
5⅛	1	...	1	2	Oliver Farm Eq	100	1¼	1¼	1¼	....
6⅛	2⅛	...	2⅛	3	Omnibus	300	2⅝	2⅛	2⅛—	⅛
75	18⅛	...	19⅛	21	Orph Cir pfd	40	20	19⅛	19⅛—	⅛
58⅛	25	10.0	25⅛	27	Otis Elev [2.50]	800	26	25⅛	25⅛—	1⅛
16⅛	4	...	5⅛	5⅛	Otis Steel	300	5⅛	5⅛	5⅛+	⅛
69⅛	16⅛	...	17	19⅛	Do pr pfd	100	19⅛	19⅛	19⅛—	⅛
55	42	8.7	42	46	Outlet Co [4]	20	46	46	46 —	3
113⅛	106	6.4	107⅛	110	Do pfd [7]	130	110	110	110	....

P

Prev. 1931 High	Low	Div. yld. pct.	Bid	Asked	Description, div. rate, $—	Sales	High	Low	Close	Net chg.
54⅛	34⅛	5.6	35	36	Pac Gas [2]	1,500	36⅛	35	35⅛—	⅛
69⅛	42	6.7	45	46	Pac Light [3]	2,000	46⅛	45⅛	45⅛—	⅛
131⅛	113	6.0	116	117	Pac T & T [7]	210	117⅛	116⅛	117	....
11⅛	5	7.7	5	5⅛	Packard Mot [.40]	10,700	5⅛	5	5⅛	....
36⅛	24	1.6	25	30	Pan-AP&T cls B [.40]	100	25	25	25	....
50⅛	14	...	13⅛	13⅛	§ParPub [10% stk]	17,700	14⅛	13⅛	13⅛—	1
3⅛	⅛	...	1⅛	2	Park-Utah Cons	3,300	2⅛	1⅛	1⅛	....
3⅛	1	...	1	1⅛	Pathe Exc	400	1⅛	1⅛	1⅛+	⅛
8⅛	3	...	3⅛	4	Do A	700	4⅛	3⅛	3⅛+	⅛
15⅛	4⅛	...	6⅛	7	Patino Mi	300	6⅛	6⅛	6⅛+	⅛
4⅛	2⅛	...	2⅛	2⅛	Peerless Mot	300	2⅛	2⅛	2⅛	....
46⅛	25	3.3	25	26⅛	†Penick & Ford [1]	1,200	26⅛	25	25 —	1⅛
44⅛	28⅛	6.3	36⅛	36⅛	Penney J C [2.40]	700	37	36⅛	36⅛—	1
5⅛	1⅛	...	....	1⅛	Penn Dixie Cem	500	1⅛	1⅛	1⅛	....
29	5	...	6⅛	10	Do pfd	100	7	7	7 —	1
64	30⅛	9.0	32⅛	32⅛	Penn R R [3]	5,500	34	32⅛	32⅛—	⅛
35⅛	23	3.6	26⅛	29	Peo Dr Strs [1]	100	27⅛	27⅛	27⅛—	1
250	146	5.5	143	143⅛	Peoples Gas [8]	6,500	151⅛	141⅛	143⅛—	6⅛
85	15	...	16⅛	20	†Pere Marquette	300	19⅛	19⅛	19⅛—	2⅛
92⅛	22	...	28	40	Do pr pfd	50	28⅛	28⅛	28⅛+	⅛
80	25	...	16	20	Do pfd	10	19⅛	19⅛	19⅛—	5⅛
10⅛	4⅛	...	5	5⅛	Petrol Corp	4,300	5⅛	5	5	....
25⅛	7⅛	14.0	7	7⅛	Phelps-Dodge [1]	1,500	8	7	7 —	⅛
56⅛	50	6.0	....	51	Phila Co 6% pf [3]	100	49⅛	49⅛	49⅛—	⅛
12⅛	4	...	....	4⅛	Phil Read Coal	3,100	4⅛	4⅛	4⅛—	⅛
12⅛	9	10.1	9⅛	10⅛	Phillip Morris [1]	200	10	9⅛	9⅛	....
16⅛	4⅛	...	6	6⅛	Phillips Pet	3,100	6⅛	6	6	....
27⅛	7	...	6	7⅛	Pierce-Arrow	100	6⅛	6	6⅛—	1⅛
....	....	...	....	....	Do pfd seller	200	40	40	40	....
3⅛	1	...	1⅛	1⅛	Pierce Pet	100	1⅛	1⅛	1⅛	....
37	22⅛	8.2	21	25	Pillsbury Fl [2]	100	24⅛	24⅛	24⅛—	⅛
39⅛	26⅛	10.7	26⅛	30	Pirelli Italy [3.15]	200	28	27⅛	27⅛+	⅛
28⅛	10	...	10	12⅛	Pittsburgh Coal	100	12	12	12	....
80	40	...	38	40	Do pfd	100	40	40	40 —	5
87	40⅛	15.6	45	50	Pitts Steel pfd [7]	20	45	45	45	....
28	16	...	15	16⅛	Pitts Ter Coal pfd	100	16	16	16	....
15	2⅛	...	3	3⅛	Pitts United	100	3	3	3 —	⅛
13⅛	5⅛	...	5⅛	6⅛	Poor Co B	500	5⅛	5⅛	5⅛	....
3	⅛	...	⅛	1⅛	P R Tob B	300	1	1	1 —	⅛
39⅛	9	...	10	12⅛	Postal Tel pfd	100	11⅛	11⅛	11⅛—	⅛
20⅛	6⅛	...	7⅛	8	Prairie O & G	200	8	8	8	....
26⅛	12⅛	23.1	12⅛	13	Prairie P L [3]	300	13	12⅛	12⅛	....
71⅛	45⅛	5.4	45⅛	46	Procter & G [2.40]	6,000	48	45	45 —	3⅛
112⅛	107	4.5	111	....	Do pfd [5]	80	111	111	111	....
6	1⅛	...	1⅛	2⅛	Prod & Ref	300	2⅛	2	2 —	⅛
107⅛	99	4.9	101⅛	101⅛	Pub SE&G 5% p [5]	1,500	102	101⅛	101⅛—	⅛
98⅛	60⅛	5.4	61	61⅛	†Pub S N J [3.40]	5,900	64	61	61 —	3
102⅛	95	5.7	94⅛	95	Do 5% pfd [5]	500	95	92	95 —	⅛
120⅛	107⅛	5.7	105⅛	109⅛	Do 6% pfd [6]	300	106⅛	106⅛	106⅛—	1⅛
139⅛	125	5.8	115	125	Do 7% pfd [7]	100	120⅛	120⅛	120⅛—	4⅛
58⅛	22	15.9	25⅛	25⅛	Pullman Inc [4]	250	26⅛	25⅛	25⅛—	2⅛
11⅛	5⅛	...	6	6⅛	Pure Oil	2,400	6⅛	5⅛	6⅛+	⅛
101⅛	66⅛	10.8	74	74⅛	Do pfd [8]	10	74⅛	74⅛	74⅛+	⅛
55⅛	14⅛	18.2	16	17⅛	Purity Baking [3]	100	17	17	17 +	⅛

R

Prev. 1931 High	Low	Div. yld. pct.	Bid	Asked	Description, div. rate, $—	Sales	High	Low	Close	Net chg.
27¼	13	...	14¼	14⅜	Radio Co	31,700	14⅝	13⅝	14⅜—	⅛
55¼	45	7.8	44⅝	45⅝	Do pfd A [3.50]	200	45	45	45 —	3
60	31⅝	13.5	35	35⅝	Do pfd B [5]	1,000	36	34⅝	34⅝—	1⅝
24⅝	9	...	9	9⅝	Radio-K-Orph	5,700	9⅝	9	9 —	⅝
29⅝	12⅝	12.3	12⅝	14	Raybestos [1.60]	200	13	13	13	....
97⅝	45	7.2	54⅝	56	Reading [4]	200	55⅝	55	55⅝—	1⅝
19⅝	4	...	4⅝	4⅝	Rem Rand	1,700	4⅝	4⅝	4⅝—	⅝
10⅝	3	8.9	4	4⅝	Reo Motor [.40]	600	4⅝	4	4 —	⅝
25⅝	6⅝	...	7	7⅝	Rep Steel	600	7⅝	7⅝	7⅝—	⅝
54	17	...	17	19⅝	Do pfd	100	17⅝	17⅝	17⅝—	1⅝
22⅝	7	18.8	8⅝	8⅝	Reyn Metals [1.50]	400	8⅝	8⅝	8⅝—	⅝
54⅝	39⅝	7.5	40	40⅝	Reyn Tob B [3]	4,600	40⅝	40	40 —	⅝
6⅝	1	...	1	1⅝	Richfield Oil	300	1	1	1 —	⅝
10⅝	2⅝	...	2⅝	3	Rio Grande Oil	200	3	3	3	....
26	12⅝	15.7	12	13	Rossia Ins [2.20]	300	12⅝	12	12⅝—	⅝
42⅝	13⅝	16.0	19⅝	20	Roy D N Y [3.20]	600	20	19⅝	20 +	1⅝

S

Prev. 1931 High	Low	Div. yld. pct.	Bid	Asked	Description, div. rate, $—	Sales	High	Low	Close	Net chg.
60¼	38⅝	9.7	51⅝	52	Safeway Strs [5]	1,600	53	51⅝	51⅝—	1
108⅝	98	7.0	100	100⅝	Do 7% pfd [7]	100	100	100	100	....
62⅝	8	...	10	10⅝	St L & S F	400	10⅝	10⅝	10⅝—	⅝
76	13⅝	36.4	15⅝	16⅝	Do pfd [6]	100	17	17	17 +	⅝
33⅝	7	...	12	17	St L S W	100	12⅝	12⅝	12⅝—	1
11⅝	4	...	4	4⅝	Schulte Stores	200	4⅝	4⅝	4⅝+	⅝
18	5	...	8⅝	8⅝	Seaboard Oil Del	5,700	9⅝	8⅝	8⅝—	⅝
1⅝	⅝	...	....	....	Seaboard A L	200	⅝	⅝	⅝	....
63⅝	41⅝	6.3	40	40⅝	Sears-Roe [2.50]	4,700	42	40⅝	40⅝—	1⅝
1⅝	⅝	...	....	⅝	Seneca Copper	300	⅝	⅝	⅝	....
11⅝	4⅝	...	4⅝	5⅝	Servel	3,900	5⅝	4⅝	5	....
21	5⅝	...	5⅝	6	Sharp-Dohme	200	6	6	6	....
29⅝	12⅝	7.7	12⅝	13⅝	Shattuck F G [1]	1,300	13⅝	13	13 —	⅝
10⅝	4	...	4⅝	4⅝	Shell Un Oil	2,600	4⅝	4⅝	4⅝	....
72	23⅝	...	27⅝	28	Do 5½% pfd	400	28	27⅝	27⅝—	⅝
9⅝	1⅝	...	1⅝	2	Shubert Thea	100	2	2	2 +	⅝
23⅝	10⅝	...	11⅝	11⅝	Simmons Co	1,200	11⅝	11⅝	11⅝—	⅝
11	4⅝	...	6	7	Simms Pet	400	6	5⅝	6	....
15⅝	6⅝	...	6⅝	6⅝	Sinclair Oil	5,400	7	6⅝	6⅝—	⅝
103	77	8.7	80	91	Do pfd [8]	100	91⅝	91⅝	91⅝—	1⅝
12⅝	3⅝	...	4	4⅝	Skelly Oil	300	4⅝	4	4 —	⅝
62	10	...	13⅝	18	Do pfd w w	100	13	13	13 —	⅝
39	20	...	18	21	Sloss-Sheffield pfd.	10	20⅝	20⅝	20⅝+	⅝
17⅝	7⅝	...	8⅝	9	S P R Sugar	1,300	8⅝	8⅝	8⅝—	⅝
112⅝	96⅝	8.1	98⅝	102	Do pfd [8]	100	99	99	99 —	1
54⅝	33⅝	6.0	34	34⅝	S Cal Edison [2]	600	34⅝	34	34⅝+	⅝
5	2⅝	...	2⅝	5	Sou Dairies B	100	2⅝	2⅝	2⅝—	⅝
21	13⅝	10.7	14⅝	14⅝	Socony Vac [1.60]	4,800	15⅝	14⅝	14⅝—	⅝
109⅝	55⅝	10.5	56⅝	57⅝	Sou Pacific [6]	2,400	58⅝	57	57 —	2
65⅝	17⅝	...	19	20⅝	Southern Ry	500	20⅝	19	19 —	1
36	18	5.3	19	20	Spalding A G [1]	100	19	19	19 —	1
13⅝	4⅝	20.0	5⅝	5⅝	Sparks With [1]	2,800	5⅝	5	5⅝	....
16⅝	10	7.3	11	11⅝	Spencer Kel [.80]	100	11	11	11	....
17⅝	4	...	3⅝	4⅝	Spiegel-May-Stern	200	4	4	4 —	⅝
20⅝	14⅝	7.8	15⅝	15⅝	Stan Brands [1.20]	7,800	16⅝	15⅝	15⅝—	⅝
4	2	...	2	2⅝	Stan Com Tob	200	2	2	2	....
88⅝	38⅝	9.0	39⅝	40	Stand Gas [3.50]	2,600	41	39⅝	39⅝—	⅝
101	7	6 8.0	65	78⅝	Do 6% pr pf [6]	100	75	75	75 —	1
109⅝	85	8.2	81	89	Do 7% pf [7]	100	85	85	85	....
106	99⅝	5.1	95	97⅝	S Oil Exp pfd [5]	200	98⅝	98	98 —	2
51⅝	31⅝	7.9	31⅝	31⅝	So of Cal [2.50]	5,500	31⅝	31⅝	31⅝—	⅝
52⅝	30⅝	3.2	31	31⅝	†S O of N J [1]	11,500	31⅝	30⅝	31⅝—	⅝
34⅝	9⅝	17.4	11⅝	11⅝	Starrett, L S [2]	100	11⅝	11⅝	11⅝—	⅝
5⅝	1⅝	...	....	1⅝	Sterling Sec	1,200	1⅝	1⅝	1⅝	....
40	22	12.8	23	24⅝	Do cvt pfd [3]	100	23⅝	23⅝	23⅝—	⅝
21⅝	4⅝	...	....	6⅝	Stewart-W	700	6⅝	6⅝	6⅝+	⅝
54⅝	16⅝	11.1	18	18⅝	Stone & Webs [2]	3,200	19⅝	18	18⅝—	⅝
26	10⅝	12.0	10	10⅝	Studebaker [1.20]	3,900	11⅝	10	10⅝—	⅝
118⅝	109	6.5	107	107⅝	Do pfd [7]	40	109⅝	108	108 —	1⅝
40⅝	20	12.5	20⅝	21⅝	Sup Heater [2.50]	100	20⅝	20⅝	20⅝—	⅝
45⅝	30	3.3	30	30⅝	††Sun Oil [1]	100	30	30	30 —	⅝
1⅝	⅝	...	....	⅝	Superior Oil	400	⅝	⅝	⅝+	⅝

T

Prev. 1931 High	Low	Div. yld. pct.	Bid	Asked	Description, div. rate, $—	Sales	High	Low	Close	Net chg.
9¼	3	...	2⅝	3	Tenn Copper	700	3	3	3	....
36¼	18	10.7	18⅝	18⅝	Texas Corp [2]	3,900	19¼	18⅝	18⅝—	⅝
55⅝	24	11.3	26	26⅝	Tex G Sulph [3]	4,800	27⅝	26⅝	26⅝—	⅝
17⅝	6	...	6⅝	6⅝	Texas Land Tr	1,000	6⅝	6⅝	6⅝—	⅝
6⅝	2⅝	...	3	3⅝	Tex & Pac C & O	200	3⅝	3⅝	3⅝	....
22	5	...	5⅝	5⅝	Thatcher	100	5⅝	5⅝	5⅝	....
9	2	...	2⅝	2⅝	Thermoid Co	500	2⅝	2⅝	2⅝—	⅝
15⅝	5⅝	...	6⅝	8	Third Ave	400	7	6⅝	7 —	⅝
18	7⅝	13.3	8	9	Thompson Pr [1.20]	100	9	9	9 +	1
9	4	...	4	4⅝	Tidewater A	1,900	4⅝	4⅝	4⅝	....
68	28⅝	21.4	28⅝	35	Do pfd [6]	100	28⅝	28⅝	28⅝	....
12	4	...	5⅝	5⅝	Timken D A	600	6	5⅝	5⅝—	⅝
59	25⅝	7.7	25⅝	26	Timken R B [2]	600	26	25⅝	26	....
4⅝	1⅝	...	2	2⅝	Tobacco Prod	600	2⅝	2	2⅝+	⅝
18	4	9.3	4⅝	4⅝	Transamer [0.40]	9,200	4⅝	4	4⅝+	⅝
17⅝	5⅝	...	6⅝	7	Transue & W	100	6⅝	6⅝	6⅝	....
11⅝	4⅝	...	4⅝	4⅝	Tri Cont Corp	1,200	4⅝	4⅝	4⅝—	⅝
94⅝	64⅝	9.2	63⅝	65	Do pfd [6]	700	65⅝	63⅝	65 +	⅝
45⅝	27⅝	9.3	27	27⅝	Trico Prod [2.50]	600	27⅝	27	27 —	1
17⅝	4	...	4⅝	5	Twin City	200	4⅝	4	4⅝+	⅝

U

Prev. 1931 High	Low	Div. yld. pct.	Bid	Asked	Description, div. rate, $—	Sales	High	Low	Close	Net chg.
75⅝	31	12.5	31	32	Und Elliot [4]	100	32	32	32 —	⅝
72	36⅝	7.4	34⅝	34⅝	Union Carb [2.60]	30,200	36⅝	34⅝	34⅝—	2⅝
26⅝	12⅝	14.8	13⅝	13⅝	†Un Oil Cal [2]	1,100	13⅝	13⅝	13⅝	....
205⅝	110⅝	8.4	116⅝	118	Un Pacific [10]	300	118⅝	116⅝	116⅝—	1
25⅝	19	8.4	19	19⅝	Union T Car [1.60]	200	19⅝	19⅝	19⅝	....
38⅝	16⅝	...	16	16⅝	Un Aircr & Tr	13,300	17⅝	16⅝	16⅝—	⅝
61⅝	46	6.7	45	47	Do pfd [3]	400	47	45⅝	45⅝—	1
28⅝	8⅝	...	8	9	Un Carbon	900	9⅝	8⅝	8⅝—	⅝
7⅝	2⅝	...	2⅝	2⅝	Un Cigar Strs	900	2⅝	2⅝	2⅝—	⅝
31⅝	13⅝	5.1	14⅝	14⅝	Unit Corp [.75]	33,100	15⅝	14⅝	14⅝—	⅝
52⅝	42	7.1	42	42⅝	Do pfd [3]	1,500	42⅝	42⅝	42⅝—	⅝
12	3	...	4	4⅝	Un Elec Coal	100	5	5	5 +	1
67⅝	37	10.5	38	38⅝	Un Fruit [4]	600	38⅝	37⅝	38⅝+	⅝
37⅝	21⅝	5.2	22⅝	23	Un Gas & L [1.20]	5,900	23⅝	22⅝	22⅝—	⅝
106⅝	98	5.1	98⅝	99⅝	Do pfd [5]	600	99⅝	98⅝	98⅝	....
10	6⅝	...	7	12	U S Dist	200	7⅝	7⅝	7⅝	....
12⅝	3	...	3	3⅝	U S For Sec	400	3⅝	3⅝	3⅝—	⅝
50	24	5.4	26	27⅝	U S Gypsum [1.60]	200	27	26⅝	26⅝—	⅝
12⅝	5⅝	...	5	7	U S Hoffman	100	6	6	6 —	⅝
77⅝	24⅝	...	25⅝	25⅝	U S Ind Alc	1,400	26⅝	25⅝	25⅝—	⅝
10⅝	3⅝	...	3	3⅝	U S Leather	900	3⅝	3⅝	3⅝	....
15⅝	4⅝	...	5	5⅝	Do A	700	5⅝	5	5	....
86⅝	69⅝	9.6	73	73⅝	Do pr pfd [7]	600	74⅝	73⅝	73⅝—	3
37⅝	11	15.4	13	13⅝	U S P & F [2]	900	13⅝	13	13 —	1
21⅝	15	8.0	15⅝	17	Do 1st pfd [1.20]	100	15⅝	15⅝	15⅝—	⅝
36⅝	11	9.1	11	12	U S Realty [1]	700	11⅝	11	11 —	⅝
20⅝	7⅝	...	....	7⅝	U S Rubber	1,300	8⅝	7⅝	7⅝—	⅝
36⅝	14	...	14	14⅝	Do 1st pfd	300	14	14	14	....
25⅝	12⅝	5.3	18	18⅝	U S Smeltg [1]	3,600	19⅝	18	18⅝—	⅝
47	35	8.5	37⅝	41⅝	Do pfd [3.50]	200	41⅝	41	41	....
152⅝	74⅝	5.3	75⅝	75⅝	U S Steel [4]	48,600	77⅝	75⅝	75⅝—	1⅝
150	125⅝	5.5	127⅝	127⅝	Do pfd [7]	1,800	127⅝	126⅝	127⅝+	1⅝
9⅝	2⅝	...	2	2⅝	Unit Stores A	300	2⅝	2⅝	2⅝+	⅝
57⅝	24	19.5	41	53	Univ P 1st pf [8]	10	41	41	41 —	⅝
31	10	15.4	12⅝	12⅝	Util P&L A [2]	2,600	13⅝	13	13⅝—	⅝

V

Prev. 1931 High	Low	Div. yld. pct.	Bid	Asked	Description, div. rate, $—	Sales	High	Low	Close	Net chg.
2	⅛	...	⅛	⅛	Vadsco Sales	600	⅛	⅛	⅛	....
76⅝	17	...	17⅝	18	Vanadium	4,300	18⅝	17⅝	17⅝—	1
3⅝	1	...	1	1⅝	Virg Chem	500	1⅝	1⅝	1⅝—	⅝
17	4⅝	...	4⅝	6	Do 6% pfd	300	5	5	5 +	⅝
71⅝	50	14.0	50	55	Do 7% pfd [7]	300	50⅝	50	50⅝+	⅝
71⅝	32⅝	11.4	35	37	Vulcan Det [4]	30	37	35	35 —	3⅝

W

Prev. 1931 High	Low	Div. yld. pct.	Bid	Asked	Description, div. rate, $—	Sales	High	Low	Close	Net chg.
26	6	...	7	8	Wabash	400	7⅝	7⅝	7⅝—	⅝
27⅝	21	6.8	22	22⅝	Waldorf Sys [1.50]	1,100	22	21⅝	22 —	⅝
15	3⅝	...	3⅝	3⅝	Walworth	200	3⅝	3⅝	3⅝+	⅝
57⅝	24	20.0	35	39	Ward Bak pfd [7]	100	35	35	35 —	1
20⅝	4⅝	...	7	7⅝	Warner B P A	6,700	7⅝	6⅝	7	....
7⅝	1⅝	...	2	2⅝	Warner Quinlan	100	2	2	2	....
46⅝	5⅝	...	....	....	Warren Bros	400	6⅝	6⅝	6⅝—	⅝
57⅝	46	8.8	45⅝	47	Wesson O&S pf [4]	500	46	45⅝	45⅝—	⅝
105⅝	85	8.1	83	89⅝	W Pa El A [7]	20	87	87	87	....
103	80⅝	7.7	76	78	Do 6% pfd [6]	30	80	77⅝	77⅝—	3⅝
112	84	8.2	85	89	Do 7% pfd [7]	60	87	85⅝	85⅝—	⅝
113⅝	103⅝	5.7	104⅝	106	W Pa P 6% pf [6]	100	105⅝	105⅝	105⅝—	3⅝
12⅝	4⅝	...	5	5⅝	West Dairy B	800	5⅝	5	5 —	⅝
19⅝	7⅝	...	8⅝	9	West Maryland	1,300	8⅝	8⅝	8⅝	....
14⅝	4	...	4⅝	6	West Pacific	200	4⅝	4⅝	4⅝—	1⅝
150⅝	94	8.3	96	98	West Union [8]	1,200	98	96⅝	96⅝—	3⅝
36⅝	17	10.5	18⅝	18⅝	Whse Air Br [2]	1,100	19⅝	18⅝	18⅝—	⅝
107⅝	44⅝	5.4	46⅝	46⅝	Whse Elec [2.50]	16,800	48	46⅝	46⅝—	1⅝
28	8⅝	...	9⅝	10⅝	Weston Elec	100	10	10	10 +	⅝
40	12⅝	15.4	12⅝	13	Westvaco Chlor [2]	100	13	13	13 —	1
20⅝	13⅝	...	12⅝	14	Do pfd	100	13⅝	13⅝	13⅝	....
26⅝	10⅝	...	11⅝	11⅝	White Motors	600	11⅝	11⅝	11⅝	....
47⅝	25	15.4	25	29⅝	†White R M S [4]	400	26	25	25⅝—	⅝
9⅝	3⅝	...	3⅝	4⅝	Wilcox Oil & Gas	600	4⅝	3⅝	4⅝—	⅝
8	2	...	2⅝	2⅝	Willys-Overland	100	2⅝	2⅝	2⅝—	⅝
3⅝	1	...	1⅝	1⅝	Wilson & Co	100	1⅝	1⅝	1⅝—	⅝
72⅝	50	4.4	53⅝	53⅝	Woolworth [2.40]	9,800	54⅝	52⅝	53⅝	....
106⅝	25	...	25	26⅝	Worthington Pump	2,800	27	25	25⅝—	1⅝
27	8	...	8	13	Wright Aero	260	9	8	8	....
80⅝	66⅝	6.0	67	67⅝	Wrigley [4]	300	67⅝	67	67 —	⅝

Y

Prev. 1931 High	Low	Div. yld. pct.	Bid	Asked	Description, div. rate, $—	Sales	High	Low	Close	Net chg.
15⅝	5	...	5⅝	5⅝	Yellow Truck	1,500	5⅝	5	5 —	⅝
71	25⅝	...	25	27	Young S & T	300	25⅝	25	25 —	⅝
29	14	21.4	14	14⅝	Young S&W [3]	500	14⅝	14	14	....

*Ex dividend. †Pays extra dividend. ‡Ex rights. §Dividends in stock. ¶Irregular dividend rate. **Dividend on accumulation. ††Pays stock dividend also. ‡‡New rate not announced. Sales to 10:30 a. m., 300,000; to noon, 600,000; to 1:30 p. m., 800,000; to 2:10 p. m., 1,000,000; total sales, 1,500,000 shares.

BOTH BULL AND BEAR KEEP OUT OF WALL STREET

[Continued from page 23, column 8.]

been bearing them down and down so steadily, and some of them managed to score nominal gains on the day. Atchison, Norfolk and Western, Southern Pacific, and Rock Island were among the more noticeable sufferers of the group, losing 2 to 3 points each. Atchison is now moving at levels approximating its low levels of the postwar adjustment period.

General Motors Dips.

Motor stocks were in supply. General Motors dipped to a new low on the current movement and Auburn gave up 7 points before it found a resting place. Chrysler, Studebaker, and in fact virtually the whole list figured in the selling.

Among the conspicuously weak spots of the day were Coca Cola—which is feeling the effects of the cool weather—Eastman Kodak, Union Carbide, Dupont, and Kreuger & Toll.

The utilities had their troubles. Peoples Gas lost nearly 7 points.

Mining issues were better favored than most departments, especially those which traders thought were good silver producers, but Alaska-Juneau, a gold digger, also scored a fractional advance.

The chemicals were irregular.

Few Above $100 Mark.

The number of stocks remaining at price levels above the $100 figure in the active list can be very nearly counted on the fingers of two hands. On Saturday, with approximately 500 individual stocks being traded in, it was disclosed that only ten of these were quoted above the $100 mark. High priced shares, incidentally, seemed to have lost their speculative favor and for weeks past have been the chief sufferers from liquidation and speculative selling, which has been in order.

The ten issues remaining in the select class at the start of the new week were American Telephone, Atchison, Auburn, Coca Cola, Delaware and Hudson, Eastman Kodak, International Business Machines, Norfolk and Western, Peoples Gas, and Union Pacific.

ON FOREIGN BOURSES.

PARIS, Sept. 28.—(AP)—Three per cent rentes, 85f 40c; 5 per cent loan, 100f 65c. Exchange on London, 99f 75c. The dollar was quoted at 25f 38c.

LONDON, Sept. 28.—(AP)—Bar silver, 16⅝d per ounce. Money, 4 per cent. Discount rates: Short bills, 5⅝@5¾ per cent; three months, 5⅝@5¾ per cent.

Crude Rubber Shipments Drop in Dutch East Indies

New York, Sept. 28.—(AP)—Crude rubber shipments by the Dutch East Indies during August amounted to 22,437 tons, compared with 25,293 tons in July, advices to the rubber exchange of New York state. The decline was especially marked in the case of the native growing sections of Sumatra and Borneo. Dutch East Indies exports during Augest last year amounted to 23,063 tons.

Sees "Era of Prosperity" for Cotton Manufacturing

New York, Sept. 28.—(AP)—The cotton manufacturing industry, as it has freed itself from the extreme individualism which seriously restricted its operations in the past, is now looking forward to an era of greater prosperity, according to an article in the latest issue of Investment Banking by George A. Sloan, president of the Cotton-Textile institute.

Canadian National Board Gets PrairieRepresentatives

New York, Sept. 28.—(AP)—R. Byron Horner, Blaine Lake, Sask., farmer, and James Ramsay, Edmonton, Alta., business man, have been elected directors of the Canadian National Railways to represent these prairie provinces on the board of government owned railroad system.

BUSINESS SESSIONS TODAY

CONVENTIONS.

Advertising Specialty Mfrs.	Stevens
Hart-Schafner & Marx	Stevens
Independent Grocers	La Salle
International Patent show	Merchandise mart
National Selected Morticians	Drake
Prairie Farmer-WLS Trippers club	La Salle
Secretary Managers' Nat. Assn. of Credit Men	Edgewater Beach

MEETINGS.

Fuller Brush Co.	Edgewater Beach

LUNCHEONS.

Carton Credit Assn	St. Clair
Chicago Hotel Men	Congress
Co-operative club	Midland club
Motor Truck Owners	Palmer house
Peanut Butter institute	Palmer house
Prudential Insurance Co.	Palmer house

EVENING EVENTS.

Container corporation	Bismarck
Harris Trust and Savings bank	La Salle
Western Confectionery salesmen	Palmer house

[Compiled by the convention bureau of the Chicago Association of Commerce, to which please send any additions or corrections.]

SUGAR.

NEW YORK, Sept. 28.—(AP)—SUGAR—Raw declined 1-32c today with a sale confirmed of 7,000 bags of Cuban from store to a local refiner at 3.40c.

In a quiet market futures were generally lower under liquidation and selling by houses with European connections, promoted by easier spot market. Prices, however, moved within comparatively narrow limits and after opening 1@3 points lower there was little change during the balance of the session. Approximate sales were only 9,050 tons. Prices follow:

	Open.	High.	Low.	Close.	Prev. close.
December	1.30	1.33	1.30	1.33	1.33
January	1.29	1.30	1.29	1.30	1.31
March	1.31	1.31	1.30	1.30	1.33
May	1.36	1.36	1.34	1.35	1.37
July	1.39	1.40	1.39	1.39	1.42
September	1.45	1.45	1.44	1.45	1.47

NEW YORK PRODUCE EXCHANGE STOCKS

[Quoted by James E. Bennett & Co.]

	Sales.	High.	Low.	Last.
Admiral Alas	3,000	.35	.34	.35
Am Seal Conc	200	2⅝	2⅝	2⅝
Andes	1,500	.05	.05	.05
Brown's Lunch	200	2⅝	2¼	2¼
Calif Lunch	3,500	.90	.84	.90
Carson Hill	1,100	2.05	2.00	2.05
Condor Gold	2,700	1.53	1.45	1.53
Cons Gas rit wi	1,000	⅛	⅛	⅛
Det & Can Tun	1,400	½	½	½
Div Tr Sh A	100	10⅝	10⅝	10⅝
Eagle Bird	500	4.00	3.85	3.90
Fuel Oil	200	2	2	2
Gen Mining	500	.44	.44	.44
Int Rustless Ir	1,500	.35	.34	.34
Jenkins	200	3½	3½	3½
Kildun	400	4.10	3.85	4.10
Lagrande	3,500	.95	.93	.95
Leverage F TrSh	200	1¼	1¼	1¼
Macassa	3,000	.34	.31	.32
Macfadden pref.	100	44⅝	44⅝	44⅝
Pete Conv	600	4½	2⅝	4½
Roy Mgt A	200	2	2	2
Sheerit	500	.47	.47	.47
Short Wave	2,100	1⅝	1⅝	1⅝
West Tel	3,100	2	1⅝	2

Total sales, 39,175 shares.

COTTONSEED OIL.

NEW YORK, Sept. 28.—(AP)—Bleachable cottonseed oil closed easy today, unchanged to 11 points lower. Hedge selling against crude purchases developed in March and May. Easiness in cotton and lard as well as grain caused bearish sentiment. Extra loose tallow sold at 2⅝c, up ⅛c. Crude oil was unchanged at 3⅛c in the southeast and the valley and nominal in Texas. Sales were 14 contracts. Bleachable spot closed at 3.75c; October, 4.09c; December, 4.30c; March, 4.40c, and May, 4.50c. There were no sales in the prime summer yellow contract, with closing prices as follows: Spot, 3.50c; October and December, 4c; May, 4.25c.

ARRIVAL OF BUYERS

Buyers may register in this column by telephoning Superior 0100, by mailing in advance notice, or by filling out blanks at their disposal in The Tribune Public Service office, 1 South Dearborn street.

CEDAR RAPIDS, Ia.—Killian company; E. W. Funkey, stationery, candy, and leather goods; 318 West Adams street [Sherman Brothers company].

FORT DODGE, Ia.—Gates Dry Goods company; Mr. Isaacson, women's apparel; 222 West Adams street [Barden-Allen].

LINCOLN, Neb.—Hovland-Swanson company; J. E. Swanson, women's apparel; 222 West Adams street [Barden-Allen].

SMITH CENTER, Kas.—Coolidge's; J. R. Coolidge, women's apparel; 222 West Adams street [Barden-Allen].

COFFEE.

NEW YORK, Sept. 28.—(AP)—COFFEE—Futures were lower today under liquidation combined with European and Brazilian selling. No. 7 contracts closed 24c to 30c lower. Sales, 15,000 bags. Santos contracts closed 35c to 41c lower. Sales, 33,000 bags. Closing quotations: Santos contracts: October, 6.56c; December, 6.72c; March, 6.96c; May, 7.07c; July, 7.18c; September, 7.28c. No. 7 prices follow:

	Open.	High.	Low.	Close.	Prev. close.
December	4.60	4.60	4.38	4.38	4.78
January	4.77	4.77	4.48	4.48	4.78
March	4.85	4.85	4.60	4.60	4.86
May	4.97	4.97	4.72	4.72	4.98
July	5.00	5.00	4.80	4.83	5.07

Spot coffee quiet. Rio 7s, 5⅝@5⅝c; Santos 4s, 7⅝@8c. Brazilian port receipts, 57,000 bags; Jundiahy receipts, 19,000 bags.

BUTTER HIGHEST SINCE MARCH

November butter yesterday moved up to the highest point reached since March on the Chicago Mercantile exchange, touching 30c. November eggs gained ¼@½c, while potatoes were unsettled. A record trading day for the year was recorded, 494 cars changing hands. Daily and weekly storage reports were bullish in both butter and eggs and support was aggressive in responding to the information. Last week, the ten markets took out 1,000,000 lbs more butter, and 8,000 cases more eggs than in the same week last year. Also the four markets reported 500,000 lbs more out and 2,200 cases more out, Chicago once again proving the heavy mover of both commodities.

Cool weather and light receipts contributed to the support. New buying was heavy and short covering equally so. A few houses removed hedges in expectation of replacing them at higher levels. Potato news was mixed and the various deliveries reflected this fact, Idahoes holding unchanged, round whites unchanged to 2c higher and Green Mountains 4c lower to 2c higher. Sales: Butter, 4,337,600 lbs; eggs, 2,640,000 doz.; potatoes, 1,716,000 lbs. Prices follow:

BUTTER.

Stor. stands—	Open.	High.	Low.	Close.	Prev. close.
November	29⅝	30	29⅝	30	29⅝

EGGS.

Refg. stands—	Open.	High.	Low.	Close.	Prev. close.
November	20¼	20½	20¼	20½	20⅛

POTATOES.

Idaho russet—	Open.	High.	Low.	Close.	Prev. close.
October	1.46	1.46	1.46	1.46	1.47
January	1.58	1.58	1.58	1.58	1.58
Round whites—					
October	.82	.82	.82	.82	.82
January	1.09	1.10	1.09	1.10	1.08
Maine Green Mt.—					
October	.87	.87	.87	.87	.91
January	1.16	1.17	1.16	1.17	1.15

August Furniture Orders 26 Per Cent Ahead of July

August orders and shipments by the furniture industry were substantially greater than July, the monthly report of Seidman & Seidman, accountants to the furniture industry, shows. August orders were 26 per cent greater than July and August shipments exceeded those of July by seven per cent. For the eight months ended Aug. 31 total orders booked and shipments made were approximately 75 per cent as much as during the first eight months of 1930. Employment conditions in the industry last month were approximately the same as during the preceding month.

Want Ad INDEX

Want Ad Offices

1 South Dearborn St. · 1781 East 63rd St.
Tribune Square · 4645 West Madison St.

ADTAKER—SUPERIOR 0100

The more you tell, the quicker you sell

Auction Sales 31
Automobiles— 31
Passenger Cars 31
Trucks 31
Wanted 31
Loans 31
Autos 31
Credits 31
Barter and Exchange 31
Billiards and Bowling 30
Board and Lodging 30
Board and Room Wanted 29
Business Opportunities— 29
Business for Sale 31
Partnerships and Investments 31
Distributors 31
Concessions and Locations 31
Business Equipment 31
Business Service 31
Wanted 31
Business Personals 31
Business Directory 31
Bus Transportation 31
Cameras and Optical Goods 30
Candy 31
Clothing, Furs, Etc. 31
Dancing Schools 31
Death Notices 31
Dogs, Cats, Birds, Poultry, etc. 31
Dressmaking and Millinery Schools 31
Florists 31
Funeral Directors 31
Help Wanted—Male 31
Help Wanted—Female 28
Hotels, Apartments, Hotels 28, 30
Household Furnishings 29
Household Furnishings Wanted 29
Instruction 31
Jewelry, Watches, etc. 31
Lost and Found 31
Machinery and Equipment 31
Mortgage for Sale 31
Moving, Storage—See Business Directory 31
Musical Instruments 31
Office Furniture, Files, Safes 29
Patents, Patent Attorneys 31
Personal 31
Professional Services 31
Radios and Supplies 31
Real Estate— 32
Apartments, Buildings 32
Houses 32
Houses Built to Order 32
Vacant 32
Manufacturing Property 32
Park, Austin 32
Suburban 32
Resorts 32
Farm Lands 32
Rooms and Board Wanted 29
Situations Wanted 28
Stocks and Bonds 31
Storage 31
Tents 31
Theatrical 31
Tickets 31
Toilet Goods 29
Tourists 31
Trade Schools 28, 29
Typewriters 31
Wanted—To Rent 30

LOST AND FOUND.

TO FINDERS.

If you have found a cat or dog, a necklace, a jewelry, or fur, and cannot locate the owner through the Lost and Found columns, bring it in or send it by messenger to the Lost and Found office at the CITY SERVICE OFFICES, 77 W. Dearborn-st.
1101 S. Michigan-av.
6135 W. Madison-st.

TO LOSERS.

If you are listed in the telephone directory you can charge an advertisement of your articles by telephoning Miss Moore of the Lost and Found department, Superior 0100. Four advertisements gives the benefit of free listing in the telephone directory. Rewards are offered for a period of three months. This service facilitates the recovery of lost articles advertised.

BLACK PURSE—LOST—LADY'S, BETW. 20 Ontario and 1200 Broadway-Wellington via elev. drive; Fri. eve. Reward. Phone Wa.

DOG—LOST—EARLY MONDAY A. M., POdle, female; black; old; on 2000 Melrose-Ave. and fect. Familiar pet. Reward. Wel. 0666.

FOUND—WIRE HAIRED TERR., VIC. E. 61st-Stenbrandt, Phone Preddy.

FOUND—POLICE 18 MO. OLD NAME Roamer. Call Buckingham 3375.

DOG—LOST—TAN AIREDALE MALE COLlie, from Norwood Pk. Call Evanston 2167.

GLASSES—LOST—WITH CHAIN; FOLDING clip. Lost Evanston 2167.

CLIP—LOST, BROWN WALRUS, LAST week at Mohawk Golf. Initialed F. Reward for return. Park Ridge 468-J.

COLLIE—LOST—MISSING SINCE Sat. morn. from Evanston. Free. Farm. 516 Beaumont. $500 reward. Mrs. URI Rees. Forest 118.

PACKAGE—LOST, CONTAINING FIVE $1,000 bonds, 40 shares U. S. E. L. P. & L. and 4 other papers; sole support of widow. Lib. 4-7. Address G 355, Tribune.

PURSE—LOST—CONT. EARRINGS, MONEY Return earrings; reward. Delaware 0604.

PURSE—LOST—16 GA. PUMP GUN BETW. Sharpsburg and Milwaukee on Irving Park Blvd. R'ward and finder. Pen. 0777.

SUITCASE—LOST—BROWN, FROM CAR ON Sheridan-rd. bet. Chicago, Evanston and Glencoe. Reward. Greenleaf 9000.

WALLET—LOST—BLACK, GOLD trimming; between Congress hotel and, or theater. Very liberal reward for return of complete contents. Phone Wa. 5186 evenings.

WATCH—LOST—BUL. LOGAN SQ. Clinton by streetcar to wounded vet 31370.

PERSONAL.

WANTED—INFORMATION AS TO THE whereabouts of Hazel McCormack, who formerly made a home in Cottage Grove-av. Miller, Norman & Wales, 1 N. La Salle-st. Chicago.

TO WHOM IT MAY CONCERN—WILL NOT be responsible for any debts contracted by myself on and after Sept. 29, 1931. ROBERTS.

NOT RESPONSIBLE FOR DEBTS CONtracted by any one but myself after this date. RUDOLPH BENESH.

NOT RESPONSIBLE FOR DEBTS CONtracted by Northwest Refrigeration Co., previous to this date. FRANK G. LEE.

ELEC TRICK ELL, ILL SOLD FOR CHGES. not called for within 3 days. Mot. 1-0009 exp. Inst. educ. Phone Austin 2711.

FEED ELEVATORS, NOTE!

I have formulas for the leading calf meal in the country; also different kinds of feeds; also for cleaning, painting, paper hg.; Naperville-rd. Westmoreland. Geo. Calcim. Painting, Paper Hg.; 1 Reitzell, West 5790.

MACHINIST—ALL ROUND GEN. MACHIN man and tool work; 15 yrs. experience. Address G 68, Tribune.

MECH. DESIGNER—32 YRS. OLD. MARlayout special machines and conveying plant; home, 4 yrs. last connection also engineering and insulation exp. ARTHUR PETERSON, 1321 Maplewood-av.

PAINTG, PAPERHG., DECG.—PARTICULAR workers; lowest prices. Keystone 1100.

PAPER HNG. AT MECH. RM.—$4.50 COMP. up; job or steady. Sunnyside 8629.

PRINTER-PRESSMAN—SMALL SHOP PREF. invest part sal. Address G 66, Tribune.

STATIONARY ENGINEER—20 YEARS' exp. laundry machinery. Lafayette 1-1-0-0.

WATCHMAN—HONEST, WILLING; 1¼ YRS. last place; is looking for position due to $100 mo. cut of former employer; 3 yrs. exp. Call 1 to 5 p. m. Emerald-av. 2d. Joe Dorris.

WEATHER STRIPS AND CARPENTER—A1 work guar. Buch. 1340.

Clubs, Hotels, and Restaurants.

Hotel or Club Manager.

Mar. cple. open for management; exc. caterers and manager; go anywhere. Particulars Box 2 S 523, Kenilworth, Ill.

CHEF—A1, GOOD PERCENTAGE MAN; city or out. Call Robert, Delaware 2217.

House Servants.

CHAUFFEUR, HOUSEMAN, COOK — COUple; Filipino help; no cars; refs.; exp. 1 yr. city, 10 yrs. Los Angeles. Dir. 4-1-0-1.

COOK—FAIR; A-1, GENTLEMAN'S APT. OR city refs. Douglas 2276. Call 2 to 5 p. m.

COOK—JAPANESE BUTLER, GEN. HSWK.; some exp. Frank, Monroe 2652.

COOK, BUTLER, CHAUF., HSEMAN—SGLE. Exper.; gd. refs. 2318 W. 111th-pl. Pull. 1-0-0-0.

COOK—PLAIN; FILIPINO; HSMAN; DRIVES small fam.; no cars; country, Winnetka 0953.

COOK-BUTLER-VALET — GEN. WK.; 3 exp. refs. Edmund, Phone Lincoln 2331.

COOK, BUTLER—JAP.; EXP. GEN. HSWK. refs. Dec. 1st. Phone Lincoln 2331.

COOK—FILIP.; EXP.; A-1 REFS. GO TO city; no obj. Del. 3207.

COOK—HSMAN, AND CHAUF.; wife A1 cook; no obj. Univ. 1129.

COUPLE—EXP. COOK, GEN. HSWK.; chauffeur, houseman; refs. Shel. 7866.

CPLE.—EXP. CHAUFF., BUTLER, HSEMAN; wife A1 cook; exc. refs. Buck. 7469.

CPLE.—EXP. COL.; CHAUFF., BUTLER, COOK; offer services; ref. Lake Forest 1694.

HSE. BOY, KIT. HELP—FILIPINO, HONEST, best references. Address G 437, Tribune.

HSEMAN, CARP.—ALL AROUND MAN; Norwegian couple; exc. refs. Swed. Ambassador 4-1-0-0.

HSEMAN—EXPERIENCED; ENTIRELY TRUST-worthy; wife A1 cook; man, butler, houseman; exc. city ref. Mor. 6361. Address P 372, Tribune.

LONG EXP. ANY CASE; good worker; reliable; anywhere. Address H 210, Tribune.

OFFICE MAN—40; WITH FAMILY, WILL leave city for opportunity; 20 yrs.' exp. bookkeeping, statements, systems; capable of managing small store; salesmanship. Address G 537, Tribune.

ADVERTISING MAN — EXP. SEEKS CONnection; outside as adv. mgr. for retailer, mfgr., or distributor. Address H 211, Tribune.

OFFICE MAN—CAPABLE AND RELIABLE; able to take charge of similar all lines of office routine; age 35; married; free. sal.; at ref. Address H 102, Tribune.

OFFICE-CREDIT MANAGER—10 YRS. exper.; full resp. accounting, finance, statistics, credits, collec. costs, adver., systems; 39 yrs. old. Address H 83, Tribune.

SECRETARY-STENOG.—26 YRS.' EXP. UNIversity training; good personality; can relieve executive of detail; 29; Protestant and married. Address H 56, Tribune.

PURCHASING AGENT OR ASST. WITH sales exp. Address H 141, Tribune.

ACCOUNTANT—3 YRS. PUB. OFF. EXP.; U. grad.; age 32. Address H 91, Tribune.

Professions and Trades.

AIRPLANE AND ENG. MECH.—LIC. WITH plenty of auto repair exp.; wants job as auto mech.; refs. Address H 205, Tribune.

AUTO GLASS EXPERT — ON SEAT-COVER shop. Call, turn. At ref. West 4885.

AUTO PAINTING, FENDER AND TOP shop. BLEVINS, Dorchester 1039.

BEAUTY OPERATOR—PATRON'S CLIENTELE; sales-children; steady or part time. Ind.0009

DRAFTSMAN—MECHANICAL; 16 YEARS' exp.; tech. educ. Phone Austin 2711.

FEED ELEVATORS, NOTE!

I have formulas for the leading calf meal in the country; also different kinds of feeds; also for cleaning, painting, paper hg.; Naperville-rd. Westmoreland. Geo. Calcim. Painting, Paper Hg.; 1 Reitzell, West 5790.

HSS. CLEANING, PAINTING, PAPER HG.; MACHINIST—ALL ROUND GEN. MACHIN man and tool work; 15 yrs. experience. Address H 68, Tribune.

MECH. DESIGNER—32 YRS. OLD. MARlayout special machines and conveying plant; home, 4 yrs. last connection also engineering and insulation exp. ARTHUR PETERSON, 1321 Maplewood-av.

PAINTG, PAPERHG., DECG.—PARTICULAR workers; lowest prices. Keystone 1100.

PAPER HNG. AT MECH. RM.—$4.50 COMP. up; job or steady. Sunnyside 8629.

PRINTER-PRESSMAN—SMALL SHOP PREF. invest part sal. Address G 66, Tribune.

STATIONARY ENGINEER—20 YEARS' exp. laundry machinery. Lafayette 1-1-0-0.

WATCHMAN—HONEST, WILLING; 1¼ YRS. last place; is looking for position due to $100 mo. cut of former employer; 3 yrs. exp. Call 1 to 5 p. m. Emerald-av. 2d. Joe Dorris.

WEATHER STRIPS AND CARPENTER—A1 work guar. Buch. 1340.

Clubs, Hotels, and Restaurants.

Hotel or Club Manager.

Mar. cple. open for management; exc. caterers and manager; go anywhere. Particulars Box 2 S 523, Kenilworth, Ill.

CHEF — A1, GOOD PERCENTAGE MAN; city or out. Call Robert, Delaware 2217.

House Servants.

CHAUFFEUR, HOUSEMAN, COOK — COUple; Filipino help; no cars; refs.; exp. 1 yr. city, 10 yrs. Los Angeles. Dir. 4-1-0-1.

COOK—PLAIN; FILIPINO; HSMAN; DRIVES small fam.; no cars; country, Winnetka 0953.

COOK-BUTLER-VALET — GEN. WK.; 3 exp. refs. Edmund, Phone Lincoln 2331.

COOK, BUTLER—JAP.; EXP. GEN. HSWK. refs. Dec. 1st. Phone Lincoln 2331.

COOK—FILIP.; EXP.; A-1 REFS. GO TO city; no obj. Del. 3207.

COOK—HSMAN, AND CHAUF.; wife A1 cook; no obj. Univ. 1129.

COUPLE—EXP. COOK, GEN. HSWK.; chauffeur, houseman; refs. Shel. 7866.

CPLE.—EXP. CHAUFF., BUTLER, HSEMAN; wife A1 cook; exc. refs. Buck. 7469.

CPLE.—EXP. COL.; CHAUFF., BUTLER, COOK; offer services; ref. Lake Forest 1694.

HSE. BOY, KIT. HELP—FILIPINO, HONEST; best references. Address G 437, Tribune.

HSEMAN, CARP.—ALL AROUND MAN; Norwegian couple; exc. refs. Swed. Ambassador 4-1-0-0.

HSEMAN—EXPERIENCED; ENTIRELY TRUSTworthy; wife A1 cook; man, butler, houseman; exc. city ref. Mor. 6361. Address P 372, Tribune.

Chauffeurs.

CHAUF.—EXP. DRIVER HI GRADE CARS, do work around home; reliable; anywhere. Address G 553, Tribune.

CHAUF.—NEAT, REL. COL., 16 YRS.' CITY exp. in high cars; 14 yrs. last place; vast exp. in touring. Dressy. 9153. Apt. 54.

CHAUFFEUR—FORMER POLICE OFFICER; 7 years' exp.; A-1 ref. Dort. Ph. Highland Park 1372.

CHAUFR.—WITH CAR FOR HIRE BY DAY or wk. or mo. Holly. 5094. Leonard.

CHAUF.—A1, FILIPINO; BUT., GD. COOK; exp.; unexc. ex. ref. Address H 94, Tribune.

CHAUFF.—A1, FILIPINO, EXPERIENCED driver, housework or cook. Seeley 3327.

Stenographers, Typists, Etc.

STENO.—4 YRS. EXP. ON MGR. ACCT.; U. grad.; age 32. Address G 337, Tribune.

STENO.-BOOKKEEPER—12 YEARS' BANK exp.; bank and brokerage exp. Republic 0777.

Miscellaneous.

YNG. MAN—27 YRS. OLD; EXCEL. EDUC.; good sales ability. Desires sold out inter. in mfg. bus. wishes connection with reliable firm; good corresp., ambitious; exc. ref. Address G 500, Tribune.

UNIVERSITY OF CHICAGO SENIOR WANTS late afternoon and evening work; will do anything. Address Box 141, Tribune.

MAN — MARR. DEPENDABLE, AGE 31. wants any kind of steady job. Sel. 5970.

ENGR. GRAD.—YNG. MAN, SHY; STOCK, sales exp., des. any pos. Ph. Key. 4663.

SITUATIONS WANTED—FEMALE.

Bookkeepers and Clerks.

ASST. BKKPR., CASHIER, TYPIST—5 YRS exp.; prod., com. house exp.

BKKPR.-TYPIST — FULL CHG.; BOOKS, 7 yrs. exp.; ref. Div. 7599.

BOOKKEEPER—FULL CHGE. TYPIST, COR. resp., cash, details; 8 yrs. exp. Dorris 8479.

BKKPR ACCT., CRED.—EXPERT; COMPT. chg. of part or full time; ref. Lew.6171.

BOOKKEEPER—EXP. YNG. WOMAN; CAN take full chg. sm. off. Nor. 8866.

BOOKKEEPER, STENOGRAPHER—EXPE. rienced; full charge. Columbus 5476.

BKPR.-ACCT.—EXP. FULL SET, ALL STAT. off. det.; half days; $12.50 wk. Aldi.7789.

BKPR., OR JR. ACCT.—EXP. COM. STMTS.—Gd. ref., mod. sal. Address G 66, Tribune.

Domestics and Cooks.

COOK—EXCL. REFS. COL.; SERVE, EXP. gen. hawk.; laundress; half, all; comp. city sub. Vic. 4582.

COOK—A-1, ABLE TO TAKE COMPLETE charge; serve well, care children; best col. maid; best city ref. Lin. 7435.

COOK—BAKE SRV., GEN. HSWK., WASH. iron care children, neat, cool; good ref. Ravenswood 5449.

COOK—COMPETENT; WHITE, FOR PRIV. family, where other help is employed. Address G 159, Tribune.

COOK—FIRST CLASS; LIGHT COL.; LNDR. hawk.; love children; full charge; windows. hotel exp.; $7.50. Canal 0340.

COU—NEAT COL. GIRL EXP. WORKER; chauffeur, housemaid; ref. Sheld. 1307.

Dressmakers and Seamstresses.

DRESSMAKER — LOCATED NEAR NORTH st. remodeling, alterations; let me revamp your suit, gown or entire wardrobe; satisfaction assured. Phone Superior 9046.

Nurses and Governesses.

GRAD. REG. NURSE—FOR GEN. HOSP. duty; go anywhere. Address G 63, Tribune.

GOVERNESS OR SECOND MAID—REFS.; 2 yrs. college; can type. Plaza 5239.

INFANT'S NURSE—SWISS; HOSP. TRAIN. exp.; ex. refs.; $25 wk., $4 day. Mrs. Von Wyl-Stitt, 9253.

NURSE WILL TAKE INVALID IN HER own home; quiet, refined. Buck. 3034.

NURSE—GRAD.; LONG EXP.; ANY CASE; good cook. Diversey 6259.

NURSE GIRL—WHITE, EXP.; GOOD REFerences. Diversey 1629.

NURSE—PRIV. DUTY; WIDE EXP., VY. CAP. good cook; adlts. Dre. 225. $15wk. Fair.8384

NURSE—MID-AGED, DR.'S REFS. Fairfax 8089.

PRACT. NURSE—CARE OF INVALID, AS-sist housework. Superior 8363. Rm. 217.

Laundresses and Day Work.

CLEANING—WHOLE OR ½ DAYS, LNDY. Englewood 0212.

DAY WORK CLEANING—$2.50; COL. GIRL. Douglas 5742.

DAY WORK—SWEDISH WOMAN, EXPERIenced. Sarinaw. 7077.

LAUNDRS.—BUNDLE WORK, CALL FOR, deliver. Lake View 7405.

LAUNDRESS—GOOD WORK, CALL FOR, del. shirts; $1.50. Dearborn 2180.

LAUNDRY CLEANING—BY DAY; EXP.; $2.50. Douglas 1484.

LAUNDRS.—GD.; CLEANG. COL.; TUES., Wed., Thurs.; $3.15 day. Norm. 2973.

LAUNDRESS—COL. — CLEAN WINDOWS, woodwk.; $3; good ref. Kenw. 7177.

Stenographers, Typists, Etc.

BKKPR.-STENO.-SWBD.—5 YRS.' GEN. OFF. exp.; excel. ref.; reas. sal. Wra. 3040.

PUBLISHING EXPERIENCED—ADVERTISING AND SECRY.-STENO.—ADVERTISING AND SECRY.-STENO.—YNG. LADY; EXP. AT sec'l and experienced. Independence 3798.

STENO.—5 YRS. VAR. EXP. COM. petent, accurate. Beat refs. Craw. 2274.

SECRETARY-STENOGRAPHER-ADVERTISing—Publishing exp.; ability. Plaza 2274.

STENO.—VERY AMBITIOUS; WILLING AC-SOME EXP.; RELIABLE. VAN B. 3769.

STENO.—7 YRS.' EXP. ALL OFC. DET. swbd.; will recomm. Keystone 8192.

STENOGRAPHER—GEN. OFF. WK.; 3 YRS. exp. Independence 4231.

STENO-TYPIST—SOME EXP. GEN. OFF. wk.; bus. col. grad. Very pleasant. Cal. 9300.

STENOGRAPHER AND OFC. WORK—EXP. 1 full or part time. Austin 2165.

STENO.-GEN. OFF.—LOOP EXP. WILLING worker. Reas. salary. Armitage 6684.

STENO.-SECY.-BKKPR.—TIMID, EXP. 1ST sec'l; well depend. wkr. Lo. 4783.

STENO.-ASST. BKKP.—4 YRS. SHOE EXP. Start mod. salary. Hollycourt 6170.

STENO.-EDIPHONE OPER.—4 YRS. EXP. fast, accurate; reas. sal. Belmont 8436.

STENO.-P. R. X-KNOWL. BKPG. YNG. attractive; low sal. Miss Davis, Div. 5841.

WANT TO DO TYPING IN MY SPARE time. Address F N 42, Tribune.

Miscellaneous.

KINDERGARTEN COLLEGE STUDENT will assist in housework or care for children evenings and Saturdays in Gentile home for room and board. Phone Plaza 7597.

YNG. LADY WILL WASH AND IRON FOR refined Prot. fam. in exch. for children's clothes. Address G 299, Tribune.

Nurses' Registries.

NURSES FURNISHED ON ALL CASES. Acme Reg. 3728 Pine Grove. Wel. 5586.

SITUATIONS WANTED—MALE.

Bookkeepers and Clerks.

BKKPR., ACCT., AGE 26; 7 YRS., FULL chge.; acc., tech.; sal. reas. Crawf. 6184.

BKKPR.—YOUNG MAN, VAR. EXP.; FULL or part time. Address H 97, Tribune.

BOOKKPR.—EXP. YOUNG MARRIED MAN; bank expr.; ref.; living sal. Porch. 1213.

Accountants and Auditors.

ACCOUNTING SERVICE — PART TIME; books opened and closed; all statements; A1 reference. Address H 101, Tribune.

ACCOUNTANT—INSTALL SYSTEM, SMALL sets kept pt. time. Address H 96, Tribune.

ACCT.—EXPERT, SMALL SETS KEPT, $15 mo.; systems inst.; auditing. Desr. 0430.

Executives and Managers.

OFF. MANAGER-AUDITOR.

C. P. A., age 32, with 12 yrs.' exec. and pub. acctg. exp., desires conn. with firm needing dependable man who can handle large volume and whose employer's int. comes first. Know costs and inc. tax.; exc. banking conn. Married; Gentile.
ADDRESS H 210, TRIBUNE.

OFFICE MAN—40; WITH FAMILY, WILL leave city for opportunity; 20 yrs.' exp. bookkeeping, statements, systems; capable of managing small store; salesmanship. Address G 537, Tribune.

ADVERTISING MAN — EXP. SEEKS CONnection; outside as adv. mgr. for retailer, mfgr., or distributor. Address H 211, Tribune.

OFFICE MAN—CAPABLE AND RELIABLE; able to take charge of similar all lines of office routine; age 35; married; free. sal.; at ref. Address H 102, Tribune.

OFFICE-CREDIT MANAGER—10 YRS. exper.; full resp. accounting, finance, statists, credits, collec. costs, adver., systems; 39 yrs. old. Address H 83, Tribune.

SECRETARY-STENOG.—26 YRS.' EXP. UNIversity training; good personality; can relieve executive of detail; 29; Protestant and married. Address H 56, Tribune.

PURCHASING AGENT OR ASST. WITH sales exp. Address H 141, Tribune.

ACCOUNTANT—3 YRS. PUB. OFF. EXP.; U. grad.; age 32. Address H 91, Tribune.

Professions and Trades.

AIRPLANE AND ENG. MECH.—LIC. WITH plenty of auto repair exp.; wants job as auto mech.; refs. Address H 205, Tribune.

AUTO GLASS EXPERT — ON SEAT-COVER shop. BLEVINS, Dorchester 1039.

AUTO PAINTING, FENDER AND TOP shop. BLEVINS, Dorchester 1039.

BEAUTY OPERATOR—PATRON'S CLIENTELE; sales-children; steady or part time. Ind.0009

DRAFTSMAN—MECHANICAL; 16 YEARS' exp.; tech. educ. Phone Austin 2711.

Stenographers, Typists, Etc.

STENO.—4 YRS. EXP. ON MGR. ACCT.; U. grad.; age 32. Address G 337, Tribune.

STENO.-BOOKKEEPER—12 YEARS' BANK exp.; bank and brokerage exp. Republic 0777.

Miscellaneous.

YNG. MAN—27 YRS. OLD; EXCEL. EDUC.; good sales ability. Desires sold out inter. in mfg. bus. wishes connection with reliable firm; good corresp., ambitious; exc. ref. Address G 500, Tribune.

UNIVERSITY OF CHICAGO SENIOR WANTS late afternoon and evening work; will do anything. Address Box 141, Tribune.

MAN — MARR. DEPENDABLE, AGE 31. wants any kind of steady job. Sel. 5970.

ENGR. GRAD.—YNG. MAN, SHY; STOCK, sales exp., des. any pos. Ph. Key. 4663.

WANTED—MALE HELP.

Stores and Offices.

LINENS.

Young man, not over 35, with executive ability, thoroughly experienced in buying linens—beddings and domestics. Call Tuesday morning, Sept. 29, Morrison Hotel. Ask for MR. C. H. PAIGE.

MAN—GENTILE, GOOD PERSONALITY, convincing talker. 159 N. State, R. 1308.

SALES CORRESPONDENCE AND PROMOTION.

We want a well trained man capable of handling sales promotion correspondence and follow-up work—one who is energetic, adaptable and imaginative, and preferably who has had experience with building products. To such a man we offer responsibility and an excellent opportunity with a large, progressive manufacturing concern located in a city near Chicago. Apply in confidence, giving a full statement of your experience and qualifications. Address Y S 312, Tribune.

Vac. Cleaner Demonstrator.

Man with some sales experience is demonstrate Eureka cleaners in loop store; permanent work; good prospects. Phone Central 2967 betw. 10:30 and 12 Tuesday for interview.

WINDOW TRIMMER—FOR HAT STORE 1 eve. week. Address Y T 537, Tribune.

Executives and Managers.

YOUNG MAN

with credit clothing [men and women] experience; capable of managing store and credit dept. in Chicago; state exp. and salary. Address Y D 512, Tribune.

CREDIT CLOTHING MGR.

Out of town store. Do not apply unless experienced and know the business. Give age and all facts in 1st letter. Interview given at Chicago. Address Y E 355, Tribune.

MANAGERS—EARNINGS FROM $3,000 TO $5,000 per yr. for golf specialty; choice territory open in E. and S. 400 Adams-st.

USED CAR MANAGER—GOOD PROPOSItion. See Mr. Stanlik, 6101 N. Clark-st.

Pharmacists.

DRUG APPRENTICE—EXP.; REFERENCES. Hurwich Drug, 8000 Cottage Grove.

Professions and Trades.

ARTIST-ILLUSTRATION OR PORTRAIT. Address H 95, Tribune.

ARTIST-CARTOONIST—TO DO WORK AT home. Phone Whitehall 7145.

BAKER—COMBINATION EXPERT FOR HI. class bakery 6 days a week; good pay. 1615 E. 55th-st.

BARBER — YOUNG, CATHOLIC, UNION. 1301 State-st., Lockport, Ill.

BARBER—1ST CLASS, GERMAN. 4780 Elston-av.

CHEMIST—PRINTING INK, GRADUATE, thoroughly experienced in manufacture and factory. State religion, previous connections, references, salary expected. Address O L 121, Tribune.

Furniture—Piano Movers.

EXPERIENCED.
CAREY, 6915 S. HALSTED-ST.

JANITOR—EXP.; THAT CAN USE APT. AS wages. Address L H 213, Tribune.

LAUNDRY DRIVER.
proven ability; get new bus; steady; state exp. Address L H 273, Tribune.

PHYSICIAN—PART OR FULL TIME, TO prepare and deliver short health talks over radio. Address G 222, Tribune.

PRINTING INK MAKER—BY LARGE MIDdle west manufacturer; only man of reputable state age, religion, references, comary expected. Address O L 120, Tribune.

SHOWCARD WRITER—STATE EXPERIence and salary expected; reply by letter only. THE GRECIAN SIGN CO., 339 S. Halsted-st.

STRIPER.

1st class on furniture; one willing to work for moderate salary. Address Y H 83, Tribune.

Clubs, Hotels, and Restaurants.

CLERK—FOR N. S. APT. HOTEL; $65 MO. and room. Reply own handwrit.; give age and references. Address H 208, Tribune.

Butlers, Chauffeurs, Housemen, Etc.

CHAUFFEUR—WHT. ABOUT 40 YRS. OLD; must be experienced and have city references. Address Y Y 327, Tribune.

Salesmen, Solicitors, Etc.

AAA
REAL ESTATE
SALESMEN-
SALESMANAGERS.
FULL OR PART TIME.

Come in and find out the details of a real money making plan at a meeting to be held for that purpose

September 29th, at 8 p. m.
at our Auditorium,
1009 N. STATE STREET.

Regardless of your present occupation our plan of operation will interest you.

What you want is facts, a definite proposition. Our men have always been successful because of the backing and support we give them.

We are looking for men between 25 and 45 years of age, of neat appearance, and of good character.

KRENN & DATO, INC.,
936 N. MICHIGAN-AV.
Exclusive agent:
Edith Rockefeller McCormick Trust.

A CHICAGOAN WANTED.

Must be over 25 years old. have some sales experience; good A-1 character, references, and ambition; must be willing to start at a salary and commission. Apply for personal interview after 1 p. m. If you can convince us of your sales ability and perseverance, you will be employed at once. Apply at information desk, 6th floor, 60 W. Washington-st.

A SALESMAN.

ARE YOUR EARNINGS SATISFACTORY? We have a few openings for salesmen to represent one of Chicago's largest furniture manufacturers on a special advertising offer direct to the consumer.
DRAWING ACCOUNT AND COMMISSION.
Mr. Klineberg, 4130 W. Madison-st.
Mr. Grigsby, 834 W. 63d-st.
Mr. Zuber, 3320 Lincoln-av.

A MAN—EARN $15-$30 DAILY.
Sell $5,000 accident policy that pays for 2 years an injury benefit of $100 monthly for only $3.65 yearly. Use our free sales kits to collect $1.65 and keep $2 for 365 days; sell over ten policies daily. Ask for Mr. Gross, R. 440, 127 N. Dearborn. Out of town write.

A REAL OPPORTUNITY

for 3 neat appearing men with some outside sales experience. Staple product. Salary and commission to qualified men. Apply today, 8 a. m. to noon. 3637 Ogden-av.

A National Organization

has openings for 3 above the average salesmen; no selling; very attractive earnings. Immediate promotion is assured to the men who qualify. Apply R. 1416, Stevens Bldg.

A TELEPHONE SALESMAN.

Securities experience. Salary and commission. Apply 1416 Stevens Bldg. 39 S. Clark-st.

A SICKNESS AND ACCIDENT INSURANCE Sells for $12 yearly. Your comm. $6. Easy plan. Room 440, 127 N. Dearborn.

A DIRECT SALESMEN—NEAT, AMBItious. Room 510, 105 N. Clark.

A FEW MEN
NEEDED TO SELL
WESTINGHOUSE
Electric
REFRIGERATORS

Men Seeking a Sales Opportunity Required.
Complete Training Course in
WESTINGHOUSE
Merchandising Methods.
Exclusive Territories Under Sales Directors Who Are Always Ready to Help the Salesmen in the Field.

FRANK H. JOHNSON-SON-CROWEN, INC
4th Floor, 228 N. La Salle-st.

AAA
REAL ESTATE
SALESMEN-
SALESMANAGERS.
FULL OR PART TIME.

Come in and find out the details of a real money making plan at a meeting to be held for that purpose

September 29th, at 8 p. m.
at our Auditorium,
1009 N. STATE STREET.

Regardless of your present occupation our plan of operation will interest you.

What you want is facts, a definite proposition. Our men have always been successful because of the backing and support we give them.

We are looking for men between 25 and 45 years of age, of neat appearance, and of good character.

KRENN & DATO, INC.,
936 N. MICHIGAN-AV.
Exclusive agent:
Edith Rockefeller McCormick Trust.

A CHICAGOAN WANTED.

Must be over 25 years old. Have some sales experience; good A-1 character, references, and ambition; must be willing to start at a salary and commission. If you can convince us of your sales ability and perseverance, you will be employed at once. Apply at information desk, 6th floor, 60 W. Washington-st.

A SALESMAN.

ARE YOUR EARNINGS SATISFACTORY? We have a few openings for salesmen to represent one of Chicago's largest furniture manufacturers on a special advertising offer direct to the consumer.
DRAWING ACCOUNT AND COMMISSION.
Mr. Klineberg, 4130 W. Madison-st.
Mr. Grigsby, 834 W. 63d-st.
Mr. Zuber, 3320 Lincoln-av.

A MAN—EARN $15-$30 DAILY.
Sell $5,000 accident policy that pays for 2 years an injury benefit of $100 monthly for only $3.65 yearly. Use our free sales kits to collect $1.65 and keep $2 for 365 days; sell over ten policies daily. Ask for Mr. Gross, R. 440, 127 N. Dearborn. Out of town write.

A REAL OPPORTUNITY

for 3 neat appearing men with some outside sales experience. Staple product. Salary and commission to qualified men. Apply today, 8 a. m. to noon. 3637 Ogden-av.

A National Organization

has openings for 3 above the average salesmen; no selling; very attractive earnings. Immediate promotion is assured to the men who qualify. Apply R. 1416, Stevens Bldg.

A TELEPHONE SALESMAN.

Securities experience. Salary and commission. Apply 1416 Stevens Bldg. 39 S. Clark-st.

A SICKNESS AND ACCIDENT INSURANCE Sells for $12 yearly. Your comm. $6. Easy plan. Room 440, 127 N. Dearborn.

A DIRECT SALESMEN—NEAT, AMBItious. Room 510, 105 N. Clark.

ACCOUNTANT—EXPERIENCED; MUST BE thoroughly familiar with all phases of accounting; state salary expected. Address Y Y 326, Tribune.

ACCOUNTANT—EXPERIENCED; MUST BE thoroughly familiar with all phases of accounting; state salary expected. Address Y Y 326, Tribune.

ADVERTISING MAN—EXP. SEEKS CONnection; outside as adv. mgr. for retailer, mfgr., or distributor. Address H 211, Tribune.

ADVERTISING MAN—EXP. SEEKS CONnection; outside as adv. mgr. for retailer, mfgr., or distributor. Address H 211, Tribune.

AGENTS—SELL ALL KINDS OF CHRISTmas cards, gifts, novelties, etc. Write for free catalog. Dept. 1, 1000 Sunnyside-av

WANTED—FEMALE HELP.

Saleswomen.

DEMONSTRATORS.

Women over 27 yrs. of age for demonstration dept. of large manufacturing concern. Previous experience not necessary. Position permanent. Salary open. Phone for appointment. S. Side, Longbeach 7811; S. Side, Am... 2242; W. Side, Kedzie 3173.

DON'T PASS THIS!

Earn $30-$75 weekly with America's finest line of Christmas cards. Weekly pay. Monthly bonus checks. Sample outfit FREE. ... Hertel Co., 305 W. Adams-st., Dept. ..., Chicago.

EARN $4 EVERY HOUR

With our FREE $10 sample book. Selling the FAMOUS ARTISTS' line of Xmas greeting cards; no experience needed; FULL OR PART TIME; LIBERAL COMMISSIONS AND BIG CASH BONUSES assure you large daily income. Our 3 XMAS BOX ASSORTMENTS will easily add $10 to your other earnings. Join our nationally known organization RIGHT NOW. Agents also wanted for outlying territories.

The Process Engraving Co.,

Loop offices, 209 S. State-st., 7th floor. North side, 4554 Broadway, Room 324. South side, 6306 Cottage Grove-av., R. 413.

EARN $10 DAILY.

Handle the Dorothea line of assorted engraved Christmas cards; larger cards, foldings, parchments, etchings; attractive designs; the biggest value, the easiest box to sell; 21 cards and envelopes to the box; four convenient locations. Write or call CENTURY ENGRAVING & EMBOSSING CO 232 S. Franklin-st. HOBBS & SUTPHEN, Boulevard Art, ... E. Adams-st. 192 N. Clark-st. WALLNER & JANDA, 10 S. Wabash-av.

EARN $4 AN HOUR.

WE PAY BIG CASH COMMISSIONS AND BONUSES for selling the finest and most reasonably priced Xmas card line in the country. FREE $12 SAMPLE BOOK starts you making big money at once. ALSO 100% profit for you selling our THREE BOX ASSORTMENTS in beautiful gold gift boxes.

THE CAMBRIDGE PRESS,

... Floor, 202 S. State-st. Chicago.

EARN QUICK MONEY!

Start now. Earn $20 a day selling our exclusive reasonably priced Christmas greeting cards. Large cash comm., bonuses.

SKILL-CRAFT PUB., INC.

14 W. Washington-st. Room 508.

EARN BIG MONEY SELLING FINEST Xmas card box assortments. BEAUTIFUL GOLD MONOGRAMS FREE with each card. ... Elite Co., 184 W. Washington.

LADIES — SELL PERFECT FULL FASHioned hosiery, 69c; full line lingerie, ladies' ready to wear, handkerchiefs, men's shirts. ... part time permitted; credit extended; ... commission. Real Crown Mills, 229 W. Washington.

LADIES—2, YOUNG, NEAT APPEARING, for house to house demonstration; no samples to carry; permanent position; salary to start, $12 per week, with commission. Call 9 to 12, Room 300, 509 S. Wabash-av.

LADIES—OVER 25, EXPERIENCED; DIrect selling; no canvassing; 3 small sales daily pays you about $25. Apply after 2 p. m. 336 W. Jackson, 7th Floor.

LADY SOLICITOR—FOR DRY CLEANING plant. 2432 Southport-av.

MANAGERS AND SALESLADIES FOR dress shops. Must not be over 30. Come well recommended and at least 3 years' dress shop experience. Apply 318 W. Adams, Room 1910.

SALESLADIES—TO SELL ASBESTOS TABLE pads from house to house on installment plan. Salary and commission. 902 S. Morgan.

SALESLADIES — 3, OVER 30; PREVIOUS exp. not necessary; $4 daily while learning. Mr. Loran, 234 S. Wells-st., 4th fl.

SALESLADIES—WITH EXPERIENCE, 10 weeks campaign. $35 to $50 weekly. 58 E. Washington-st., Suite 610.

SALESWOMEN—SELL XMAS CARDS UNder auspices; exceptional prop. See Mr. Wilson, 141 S. Oak Pk.-av., Oak Park.

WOMEN.

We need 12 more women; no r. e. or Chr. ...; good income guaranteed. Call Rm. ... 211 N. Michigan, Mrs. Grace.

WOMEN—35-55, FOR IMPORTANT POSItion with large manufacturing concern. Call or write. 36 S. State. Rm. 1022.

WOMEN—EVERY ONE A PROSPECT, $4 ... daily. 3214 Augusta, rear. A. M.

WOMEN — FOR CREW WORK; WELL known fast sell. food item. 326 W. Grand.

Miscellaneous.

EXCEPTIONAL POSITION.

Investment banking house offers exceptional opportunity to intelligent young women over 21 desiring to enter business field, but who lack business training. School of instructions for successful applicants. Earnings upward of $2,100 per year, being enjoyed by young women in our employ. Those desired must be well groomed and accustomed to thinking for themselves. Apply after 10. Room 320, 30 N. La Salle-st.

SALARIED POSITION.

OPEN IMMEDIATELY.

A leading Chicago corporation established in 1880 has a permanent salaried position open for a high grade woman to travel. Education, tact and personality more important than experience. Also a permanent position in Chicago. Age 30-45. Apply 203 S. Wabash-av., ask for MRS. DEXTER.

WOMAN OF ABILITY.

Permanent position open at once for capable woman of good appearance, 28-45, 4 yrs. high school education; free to travel. Position pays salary and offers opportunity for advancement. Another position open in Chicago Oct. 5th. Phone Superior 8270 between 9 a. m. and 1 p. m. for appointment with Mr. Flanders.

AMBITIOUS WOMAN.

Splendid position open now for unencumbered woman free to travel; high school education, pleasing personality, age 26-48. Position permanent with advancement. Give full details in 1st letter. Address Y L 192, Tribune.

PERMANENT POSITION

for educated woman, preferably teacher, who can assume responsibility. Unusual opportunity for advancement. No bookkeeping nor stenography. Good salary. Will be given thorough instruction in duties. Address M ..., Tribune.

VACANCY—MATURE WOMAN WANTED for professional work that requires only a short period of training. Permanent with unlimited opportunity for advancement. Give ... Address O L 117, Tribune.

WOMEN—TO SELL LADIES' READY TO wear; exceptional values; part or full time; credit extended; excellent commission. ROYAL CROWN MILLS, 229 W. Washington.

LADY — OF GOOD FAMILY TO ASSIST ... executive, satisfactory income assured. ... giving outline of qualifications. Address Y B 455, Tribune.

ASSISTANT TO EXECUTIVE

Over 21; honest, ambitious. ... till 5 p. m. R. 706, 134 N. La Salle.

COLORED WOMEN.

Earn $14 week. No experience needed. Pay ... at once. 5249 Cottage Grove.

LADY—TO CALL ON PROFESSIONAL TRD. ... to sell; in reply state age, experience and salary expected. Address G 226, Tribune.

LADY—TO ASSIST IN TEACHING BALLroom dancing afternoons and evenings ... after 1 p. m., MADOR-JOHNSON, 443 ... Clark-st.

LADY—WITH STOCK AND BOND SELLING exp., can earn big money from start with ... Mr. Manus, R. 806, 310 S. Mich.

LADIES—WITH SOME RETAIL OR CLERical exper.; about $18 wk. Real Silk Hosiery Mills, 36 S. State, Rm. 714.

...SPEC. CONTEST; EARN $200 next 90 days. 30 W. Washington, R. 1139.

LADIES—REPRESENT SEDLER FROCKS ... time. 59 E. Madison. Rm. 1308.

COLLECTION SOLICITOR—EXPERIENCED; good pay. 1709 W. 59th-st.

DEMONSTRATORS—FOR COSMETIC COMpany; no selling. Call Webster 4958.

GIRL—(4) HARD WORK. GOOD PAY. ... Youngberg, 23 E. Jackson. Rm. 708.

Employment Agencies.

EMPLOYMENT EXCHANGE.

STENO., Rapid, Tech. Dictation $135
STENO.-SECY., Scandinavian. Attractive type. West $22.50
ROOM 908. 220 S. STATE.

VIRGINIA GORDON BELL.

Steno.-Steno., real est. exp. Prot...Sal. $100
Steno.-Secy., invest. exp. Prot. pref. ..$125
Applicants must be 20-27, and attractive. 20 N. Dearborn-st., Suite 1531.

STENO.-BKPR. ...$25 | SODA GIRLS $15
Salad-Sandwich . $18 | Waitresses $15
Factory Girls .....$10 | Genl. Hswk ....$8-$15

S-H-A-Y, 14 W. Washington

BEAUTY OPERATOR......$25

Licensed all round work. Realistic permanent waving. Dyeing. MADAME LOUISE, 936 N. MICHIGAN, R. 308.

LEGAL STENO......$110-$130
CASHIER-LADIES, Perm.: All A-1 Opp.$80 up
SALESLADIES, SALES REP. Trav. ....$175 up
C-R-A-I-G A-G-E-N-C-Y 209 S. State.

SWITCHBOARD OPERATOR-TYPIST-DIAL. ... 30 yrs.; linen room girl, 30-35 yrs. ... Side. Hotel Employment Service, 56 E. ...

... LIGHT STENO., SM. OFC. LP...$80
RECEPTIONIST, furn. exp.......$85
STENO-CASHIER, 30-40, Germ. or Pol. .$20
CHICAGO EMPL., 64 E. Jackson, Rm. 507.

WAITRESSES.$10 UP | SODA GIRL..$12-$15
Steam Table ...$50 | Laundry Girls.$50 Up
Cooks ......$20-$25 | Factory Girls......$15
MONARCH AGENCY, 30 N. Wells, R. 301.

NORTH SIDE CONSOLIDATED.
Mother Hlp.$5-8.r.b. | Waitresses ....$6-$15
Maids.$8-15.r.b. | Wht. Cooks..$18-$20
SUITE 207. 4750 SHERIDAN-RD.

DINING RM.$55 R. B. HOTEL MAID....$70
Cooks ......$15-25 Waitress ....$16 b. t.
FARRELL AGENCY. 306 W. MADISON-ST.

SWITCHBOARD OPR.-TYPIST — FILING, ...; age 19-22; N. W. Side; $15. AMERICAN EMPL. BUR., 11 S. La Salle. Room 1105.

... SERVICE.
DICTA.-STENOG., tech., Prot. $30
... W. Jackson-blvd. Rm. 1508. Wab. 9284

... PERSONNEL SERVICE—
COMMERCIAL AND MEDICAL DEPTS.
140 S. DEARBORN-ST.

... MRS. MACK FOR CARVER, $60. NO ... Wait., 11-2, $6. 184 W. Washington.

WANTED—FEMALE HELP.

Employment Agencies.

ELLIOTT-WINN

STENO.-SECY., trust exp. ....$25-$30
STENO.-SECY., trust dept. of bank, exp..$25
FULL CHARGE BKPR., near north........$25
TYPIST-BILLER, near north...........$20
ELLIOTT-FISHER BKPR., loop..........$25
1235 BANKERS BLDG., 105 W. ADAMS.

STENO.-SECY. LOOP $130
STENO.-CASHIER, South Side $80
SALESWOMEN and demonstrators........$20
STENOGRAPHER, legal exp., loop.......$35
Fountain ......$18 Gordon feeder.......$16
Waitresses ......$15 Elevator oper. $15
Housework ....$10,R.B. Hand coil wind..$18
Steam table ......$15 Factory, no exp...$10
TRIANGLE, INC., 20 EAST JACKSON.

WAITRESSES—LNG. SHT. HRS. A-1 jobs ....$8-$14. M. T.
STEAM TABLE CARVER..........$50 and M.
FOUNTAIN WAITRESS ....$15 and M.
HAND SEWERS ....OPEN
GIRLS—Genl. Housework ....$5-12, R. B
Jackson Agency, 64 E. Jackson. Rm. 509

CANDY ROLLER. Lamp Tapers. | CANDY PACKERS. Laundry Press Girl.
Bell Employment, Rm. 304, 10 N. Clark.

TRADE SCHOOLS.

a girl's calling

very often is not given proper consideration. Don't you, as a girl, feel that you can be as enterprising as a man—that you can be as successful—as independent as any man?

you can

you need but a will to succeed—for the possibility is there—

marinello

internationally famous, offers its outstanding credentials as the possibility of your career.

write for free catalog.

name ....
address ....

national school of cosmeticians, inc.

marinello

system of beauty culture.
108 n. state-st. state 5057.

MOLER

GIVES POSITIONS IN

Beauty Culture

to his graduates because he has thousands conducting their own shops who always send to the parent school for help. They want those who have that new and more professional degree — an exclusive unit of Moler's.

AND DON'T FORGET

at Moler's you can still earn a large part of the tuition fee while learning. Open every day and every evening. CALL, MAIL THE COUPON, OR PHONE.

MOLER SYSTEM,

59 E. MONROE-ST. CENTRAL 6393. CHICAGO, ILL.

Mr. Moler — Tell me how I can learn Beauty Culture and be placed in one of your graduate's shops who are looking for those qualified in your new and more professional degree, also how I can earn while learning.

NAME ....
ADDRESS ....
CITY .... STATE..........

BURNHAM

School of Beauty Culture,

Largest, oldest school in America. Moderate tuition. Convenient payments. Day, evening classes. Call at once or write for free booklet.

E. BURNHAM (Desk 40),
138 N STATE. RANDOLPH 3355.

Recognized Hotel School

TRAIN IN LARGE LOOP HOTEL. LOW TUITION. FREE EMPLOYMENT. HOTEL EXECUTIVE TRAINING SCHOOL. 105 W. MONROE. 9TH FLOOR.

I WANT A GIRL

to take care of small apt. in exchange for shorthand, typing, switchboard instruction; board, room and good wages included. Mrs. King, Nat. Bus. Inst., 427 Diversey. Div.5840.

LEARN CASHIERING

in 5 days; small charge; employment service for all; drug stores, theaters, restaurants, hotels; pay $20-$30 week. National Business Inst., 427 Diversey-pkwy. Diversey 5840.

LEARN SWITCHBOARD

in 7 days by actual work on real office, hotel and dial board; employ. service; earn $20-$25 week to start. NATIONAL BUSINESS INST., 427 Diversey-pkwy. Div. 5840.

SWITCHBOARD-7 DAYS

Actually use office, hotel, dial, and Dr.'s brds. Pr. Branch Exchange. 7 rooms. Reception. Positions. Visit Eve or Day SCHOOL 921 Marshall Field Annex. 24 N. Wabash.

WHY WASTE YOUR TIME?

Old est. college offers a chance to earn way through course without help from family. Call or write Metropolitan Bus. College. 37 S. Wabash-av. Ran. 2637. Miss Stone.

FASHION MODELS.

DAY OR EVENING CLASS.

Reasonable rates—free employment. Call or write for free booklet—Wab. 9332. Vera Jane Studio, 636 Lyon & Healy Bldg.

BEAUTY CULTURE:
For those who want the best in training.
GERTRUDE HALE SCHOOL,
30 N. DEARBORN-ST. 3D FLOOR.

LEARN SHORTHAND IN SIX WEEKS—Free demonstration Thurs., 5:30, 7:30 p.m. NEWMAN SPEEDWRITING INSTITUTE, 12th Floor, 30 N. Dearborn. Fra. 2435.

GIRL—TO LEARN STENOG., COMPTOM. IN exch. for care small apt.; room, brd.; good wages. Miss Nadler, Chi. Bus. Coll., 190 N. State-st. Fran. 4322.

CHANCE TO EARN $25 A WEEK after learning our 12 wk. eve. course in PRACTICAL OR CHILD-INFANT NURSING. Write or call 159 N. State-st., Rm. 1322-T.

THE CHICAGO HAIRDRESSING ACADEMY. Thorough training in all branches of BEAUTY CULTURE. 64 W. RANDOLPH-ST.

NINA PARKER'S SYSTEM IN BEAUTY culture is thorough and complete. Lowest cost; easy terms. 14 W. Washington, 2d.

MIDWEST BEAUTY COLLEGE, LTD. Practical training. Low tuition. Terms. 5 N. Wabash-av. Suite 705-10. Ran. 9221.

BEAUTY CULTURE — LEARN THE HEIM SYSTEM. Very reas. Day and eve. classes. 1019 W. 63d-st. Englewood 4643.

SPECIAL TERMS IN BEAUTY CULTURE—Visit Elizabeth McGrath or get free book. American School, 190 N. State. Dear. 6627.

REALIZE YOUR LIFE'S AMBITION BY studying practical nursing; good pay; steady demand. Nightingale Sch.,116 S.Mich.

DRESSMAKING—MILLINERY SCHOOLS.

DRESS DESIGNING, DRESSMAKING, MILLINERY. Forest Academy, 159 N. State-st.

OFFICE FURNITURE, FILES, SAFES.

CLEARANCE SALE.

of samples and stock on hand at 33 1-3% to 50% below any of our previous prices. Every piece reduced. Desks, tables, chairs, files, bookcases, cuspidors, lamps, letter trays, etc. Varied assortment new standard merchandise, also some used furniture.

THE NEWTON & HOIT CO.,
223 S. Wabash-av. Harr. 8960.

RECEIVERSHIP.

Will sell high grade general office equipment in order to liquidate assets of real estate company.

Frank A. Mulholland, Receiver,
6 N. Michigan-av. Franklin 0280.

FIRE! FIRE!

We will sell at 50% off all desks, tables, chairs, files and safes, slightly by smoke. Spitzer's, 173 W. Lake, nr. Wells.

ENTIRE FURNISHINGS OF LGE. ORGAN. All high grade, for sale at remarkably low prices. 130 W. Lake-st.

MAHOG. AND WAL. OFC. FURN., CHAIRS, floor covering, Burroughs bkpg. machine, etc. Cheap. 7 S. Dearborn-st., Room 1320.

2 STEEL STORAGE CABINETS, SHELVES, green, 72x36x18; $19 each. Ran. 7396.

HI. GR. WAL. MAH. OFC. FURN. CHEAP. R. 1022. 35 E.Wacker or 1238 Washington.

MUSICAL INSTRUMENTS.

Pianos and Players.

Buy at Kimball Factory.

$1 MONTHLY RENTS A USED PIANO.
9 used upright pianos ....$10 each
8 small used Junior pianos.........$35 each
Used grand pianos at factory........$195 each

FACTORY, 2631 W. 26TH.

Phone Lawndale 3862. Open until 5 p. m.

WURLITZER BABY GRAND PIANO—WITH upholstered metal bench; in excellent condition; will accept best cash offer. 7729 Essex-av. Regent 0309.

$2 MONTHLY RENTS SMALL UPRIGHT to careful parties. 28 E. Jackson-blvd. Steger Bldg. Ralph C. Branch. Harr. 6761.

WE HAVE BARGAINS IN USED PIANOS. All makes and styles; $30 up. SCHULTZ PIANO CO., 2255 W. Madison-st.

WANTED—BEST MEDIUM SIZE PARLOR Grand piano that $300 will buy. Write full details. Address Y B 324, Tribune.

SMALL "STUDIO" UPRIGHT FOR SALE OR Rent—Standard Knabe. $75; tms., $5 mo. WYMAN'S, 604 Republic Bldg., 209 S. State.

RENT A NEW PIANO—BABY GRAND, $10 month; midget upright, $6 a month. CABLE PIANO CO., Wabash and Jackson.

$300 STUDIO UPRIGHT PIANO USED 8 mos., will sell cheap. Kildare 1911.

TO RENT—ROOMS—SOUTH.

BENNETT-AV., 7030—PRIV. RES.; A-1 ACcom. 1-2; mls. opt.; gar.; I. C. R. P. 5304.

BLACKSTONE, 5519. DORCH. 4100.

UNIVERSITY HOTEL

$8 weekly, $2 daily and up.
No extra charge for 2.

New building; tub, shower in every room; I. C. express, bus, park, lake, and golf.

BLACKSTONE, 5748—BLACKSTONE HALL. Dbl. rm., $25 up person; sgl. rm., $40 up; wkly. rates; hotel serv., dining rm.; nr. I.C.

CORNELL, 5140—SPACIOUS FRONT ROOM. Modern home; I. C. ex.; $5. Mid. 3288.

DORCHESTER-AV., 6817. LITTLE HOTEL—New, quiet, homelike; $7 week up; run. water, tub, shwr.; comf. lobby; I. C. trans.

DORCHESTER, 6142, 2D—LG. FRT. RM.; sgl. or twin beds; also sgl. rm.; reas.

DREXEL, 4730—LARGE RM., PRI. BATH; cooking closet; sgl. rm.; garage space.

ELLIS, 6358—ATTR., WELL FURN. SGL. rms.; run. water; $4.50-$5; ex trans.

FORTY-SIXTH-ST., E., 1214—BEAU. SGL. fr. rm.; all tran. Drexel 2314.

GREENWOOD, 6220. PLAZA 4800.

GREEN BRIAR HOTEL

$8 per week, $2 per day up.

New bldg.; priv. tub, shwr. every rm.; large, light rms.; no ext. chge. for 2; nr. all trans.

HARPER-AV., 5128—ATTRA. PRIV. RM.; run. wat.; very reas. I. C., surf., bus.

KENWOOD, 6430, 2D—LRG. R.; R. WAT.; closet; $5.50. Also rm., r. w., $4.50. Slosson

KIMBARK, 6628—LT., WELL FURN. RM., 1-2; I. C. and all trans.; $5. Fair 8590.

KIMBARK-AV., 6049, 3D—LG. FRT. RM., suit. 2; r. w.; sgl. rm., $5; all tran.;U.of C.

NINETIETH-PL., W., 1719—WELL FURN. bedr. for 1-2, adj. bth.R.I.X tran. Ced.3316.

SIXTY-FIRST-ST., E., 1531 — LGE., FRT. rm.; R. W.; 1-2; also rm., kit. priv.;all tr.

65TH-PL., E., NR. STONY—BEAUT., LGE. r., opp. bth.; ex. bldg.; all tr.. H. P.9627.

SIXTY-SIXTH-PL., E., 1546—LG. LT. RM., opp. bath; yg. man; $4. TOWNLEY.

WOODLAWN, 6027, 3D—LGE. OUTSIDE rm.; suit. 2; $6; sgl. frt. rm., $4.50; kit.p.

WOODLAWN, 6235—E. B. WOOD. EXCEP. bach. home; tw. beds if desired; bth., shr.

4943 LAKE PK.-AV.—EAST VIEW HOTEL. Lge. out. rms., priv. or conn. bath; lge. closets; hotel serv.; 8 min. lp.; $5.50 up.

MASTER RM., EXCLUSIVE HOME; PRIV. bath; nr. park, I. C. Fairfax 6207.

OWNER OF HOME KENWOOD WILL RENT well furn. rm.; pri. lav. Atlantic 2558.

ATTR. RM., SMALL FAM.; 1 BLK. LAKE, 1¼ bl. Windsor Pk. I. C. sta. Sou S. 7399.

Hotel Rooms.

PARKLAND HOTEL—$7 WK. UP; 1 BLOCK to I. C., L, surface, bus; complete service. 1550 E. 63D-ST.

TO RENT—ROOMS—SOUTHWEST.

CAMPBELL, S., 6241—BEAU., WARM RM. in bung.; gd. tran.; $4.50.; gar.; bkfst. opt.

TO RENT—ROOMS—NORTH.

AIRDRIE-PL., 923—OUTSIDE SLPG. RMS. in quiet and resid. block. [4130 N.] $5-$7.

ARGYLE, 930—THE SHERGYLE—E. SHER. Gd. ht.; r. w.; tub, shwr.; bus, L. $6 up.

ASHLAND, N., 4452—COM. RS., PRI. LAV. $5 wk. up; 2 rm. kitnts., $55; exc. tran.

BELMONT-AV., 1632. BITTERSWEET 1740.

HOTEL DASHER.

Beau. rms., with tub and shwr.; $7 per wk.

CARMEN, 1216—LARGE, PLEAS. ROOM. pri. fam.; stm. ht.; $5;Argyle L. Sun.8353.

CEDAR, AT 1118 STATE. SUP. 5560.

HOTEL CEDAR.

200 rooms with baths; radio in every room. $2 up daily, $8 up weekly.

CLARENDON BEACH HOTEL—Large rms., pr. baths, lge. closets; $8-12 weekly. 831 WILSON, LONGBEACH 4020.

CLARENDON, 4652, 2D —BEAU. FUR. LT. quiet rm.; pri. bath; pri. fam. Ard. 2454.

CLARK-ST., N., 2026. MOHAWK 3460.

HOTEL CLAYTON

BRAND NEW BLDG. OPP. LINCOLN PK. 300 modern rooms. Beautyrest beds. Comp. service; 10 min. to loop; $7 weekly.

RADIO IN EACH ROOM.

BROADWAY, 5252—DAVIS BACH. APTS. comf. rms., shwrs.; reas. Ex. tr. Sun.7036.

CLARK, N., 1429. SUPERIOR 4365.

NEW BURTON HOTEL.

200 rooms; tub, shower, radio in each; 5 min. to loop; $7 up wkly.; $1.50 up daily.

CORNELIA, 625—FRT. RM.; PRIV. HOME; good tran.; reas. Lake View 0400.

DEARBORN, 831—BEAU. FURN. RMS.; batchelors' home; refs. required. Del. 2672.

DOVER, 4520—UNUSUAL ROOM, ADJ. bath; 1-2; cln.; real home; Wilson L; $4.50.

EDGECOMB, 933—USE SHER. L OR 51 BUS. Resident, hotel, rms. with run. wat., $4-$8.

ELM, E., 78—LARGE ROOM WITH PRIV. bath; also single room; reas. Refers. req.

GLENWOOD, 5521—COMF. ROOM, TWIN beds opt.; pri. home; L, sur.; rea.Ard.1563.

GLENLAKE, 1415 — ROOM IN PRETTY home for man. $5. Sheldrake 4598.

GREENVIEW-AV., 4018, 1ST—CLN., NICE, furn. rms.; $3 up; near surface, L.

HOOD-AV., 1410—VERY DES. FRT. RM.; nat. firepl.; suit. 1 or 2; also sgl. rm.; exc. brd. opt.; reas.; good tra.; quiet neighbd.

KENMORE, 4837—NEWLY FURN., LRG. twin bdrm.; also sgl.; tubs, shrs.; Law.L.

LA SALLE, N., 873. LINCOLN 7322.

LA SALLE PLAZA HOTEL.

Sgl. r., $4.50-6.50; dbl., $6-8 wk. Also kit. apts., $8 up; htl. serv. at rm. hse. prices.

LA SALLE, N., 1432. MOHAWK 0541.

NEW PAXTON HOTEL.

Rms., priv. bath, $8 wk.; $2 day; nr. park.

LELAND, 2706, 2D—COMF. RM. ADJ. BTH., priv. fam., reas.; gd. tr. Rav. 3518.

MAGNOLIA, 5544 — SUNNY ROOM, ADJ. bath, reas.; all trans. Edgewater 0225.

MICHIGAN, N., 845—LOVELY HOME RMS. Pri. bath; 1-2; also studio, nr. loop. Reas.

NORTH-AV. Y. M. C. A.

Newly dec., $4 up; swim., gym., cafeteria; permanent, transient; 10 min. to loop; free parking. 1508 Larrabee-st., Diversey 2317.

NORTH-AV., W., 453—FURN. ROOM FOR 1 or 2 men; steam heat, shower bath; exc. transp.; private home. Tel. Linc. 0436.

PINE GROVE, 2744—AT DIVERSEY; LGE., airy, new, dec. rms., some with priv. bath or shower, $5-$9; all trans., 15 min. loop.

PINE GROVE, 3610 — LGT., AIRY RMS. $5.50 up. Also rms. with kit. privileges.

RUSH, 751—FINE LIVING RM.; FIREPL.; attr. base. studio; all priv. Del. 3852.

SHERIDAN, 655—NR. LAKE; 3900 NORTH LAKE SHORE ARMS. Single and double rooms. $6-$8-$10 week.

SHERIDAN, 819 — CHATEAU CLUB FOR girls.$3.50-$10.50wk.; ms. opt. Buc. 6814.

SHERIDAN-RD., 6200—BEAUT. FRT. RM. bath; reas. Nr. lake, exc. trans. Shel. 9528.

STRATFORD-PL., 626—ATTR. BEDROOM; twin beds, adj. bath, shower. Buck. 3483.

SUPERIOR, E., 231—NR. N. S.; LGE. FRT. rm. with pri. bath, suit. for 2 young men.

SURF, 525, 2D—LGE. FRT. RM., SUIT. 1 or 2; priv. fam.; gd. trans.; reas.

WALTON-PL., W., 9 — PLEAS. SGL. FRT. rm.; large closet; reas. Walk. dist. loop.

WINTHROP, 5054. LONGBEACH 8933.

HOTEL FRANCES

100 brand new rms., with beau. tile baths; all with tub and showers; this hotel is conceded to be the best furnished on N. Side; ideal location; gar.; 1 blk. Argyle exp., bus, surf.; rates as low as $7 wk.; $1.50 day.

WINTHROP, 5530—NR. L. BUS. 80 NEW, clean rms., $7 wk.; $1.50 a day up; T-rm.

WINTHROP, 5627, 3D—CLEAN, LIGHT RM. All trans.; Bryn Mawr L; $5. Ard. 0170.

DUPONT HOTEL

5047 KENMORE-AV. LONGBEACH 0815
Nicely furnished rooms, $6 week.
APTS. $10 PER WEEK.

Offering outstanding values, compl. hotel serv.; exc. trans.; close to shopping center.

Comfort with Economy.

DEL MAR HOTEL & COFFE SHOP.
Cozy rooms as low as $5.50 per week.

5046 Winthrop. Long. 1115.

SUNNY, COMFORTABLE RM.—ONLY 2 IN fam.; convenient trans. Graceland 9113.

527 DEMING-PL., 2D APT.—NEAR CLARK; rooms beau. furn.; bath adj.

FRT. RM., LRG. CLOS., ADJ. BATH, SHR. 1-2 lad. emp.; pri. fam.; Law. L. Edg.7105

BEAU., LG., SUNNY RM.; ADJ. BATH; LG. closets; quiet fam.; ex. tr. Sun. 6379.

LGE., ATTR. FRT. RM.—REAL HOME; pri. fam.; all trans.; Cath. pref. Sun. 7457.

Hotel Rooms.

HOTEL LAWRENCE

4725 Malden. Long. 6300.

Modern hotel rooms at REDUCED RATES. New bldg. Ideal Permanent Winter Location; close to all trans., restaurants, shops. $8-$14 WEEK; MO. RATES.

Schiller-Clark Hotel,

64 W. SCHILLER-ST. WHITEHALL 7422. Sleeping rooms, $4-$8 week; 1-2-3 room kitchenettes, $8-$14 week; walking distance to Loop; near park and beaches.

TO RENT—ROOMS—NORTHWEST.

MONTICELLO, 4826—ALCOVE, LIV. ROOM, s. par., suit. 2-3; nicely furn. Irv. 1634.

ATTR. RM.—OPP. BATH; HOME OF YNG. cpl.; nr. surf. and r. r.; reas. Pen. 1296.

TO RENT—ROOMS—WEST.

HAMLIN, N., 266, 2D—SUIT. 1-2; LG. FRT. rm.; mod.; kit. privil.; ex. tr. Ked. 7298.

JACKSON-BLVD., 3408—LG. FRT. RM. FOR 2; twin beds; board opt. Nev. 3730.

WASHINGTON, 4217—2 BEAU. LG. RMS. twin beds; bus, surf. transp. $5.

WASHINGTON-BLVD.—NICE, LGE. RM.; suit. 1-2; kit. priv.; ex. tra. Nevada 8599.

WEST END, 4076—MOD. FURN., DEC. LG. lt. rm., shwr., all trans., sg.-dbl., $5-$6.

PARADISE ARMS HOTEL.

Beaut. rooms with bath, $7 per week.
4114 WASHINGTON-BLVD. VAN B. 7300.

TO RENT—ROOMS—WEST.

Hotel Rooms

HAMLIN-AV., N., 212—350 LG., LT., AIRY rms.; hotel serv.; $4 per week and up; opp. Garfield Pk., L, surf., bus. Ked. 7000.

WESTLANE HOTEL—4507 WASHINGTON. Outside parlor rms., indr. bed., priv. tub, Shwr.; full serv. low rates. Estebrook 1868.

TO RENT—ROOMS—SUBURBAN.

SUNNY RM., 1-2; PRI. BATH; $6; LOVEly home; ½ blk. all trans. Winnetka 1726.

TO RENT—HOUSEKEEPING ROOMS.

South Side.

BLACKSTONE, 5601—1-2-3 RMS., REMODeled for lt. hskpg., $6 up. Some furn.

BLACKSTONE, 6627—4 RMS., PR. BATH, $14; 2 rms., rl. kitch. or kitnt., $5-$7-$9.

CORNELL, 5241—2 RM. APT., COMPL. furn., 5 windows, sgl. rms., $4-5; 1 bl.I.C.

CORNELL, 5233—1-2-3 RM. APTS., PRIV. bath, pch., $6 up; spec. mo. rate;I.C.,bus.

DORCHESTER, 6021—1 R., $5 UP; 2 R., pch., $7.50; Univ. C., I. C., bus, L. surf.

DREXEL-BLVD., 4634 — VIRGINIA APTS., new mgnt.; new furn., dec.; 1-2-3 rm. kitnts., pr. bath, $4 up. Free parkg., all tr.

DREXEL-BLVD., 4508—DESIRABLE HSKP. rm.; r. water. Also sleeping room.

DREXEL-BL., 4252—MOST DESIR. FRONT 2 r. kit. apts., $9 up. Bus, L, surf.

DREXEL, 4332—1 RM. KITS., OPP. PK.; priv., adj. bath; maid, ser.; $7-$9; all trans.

DREXEL, 5000. CARLTON APTS. 3 rms., priv. bath; $12.50; 1 rm. kit., $7. TAKE NO. 1 BUS TO DOOR.

ELLIS, 5241—LGE., LIGHT, BEAU. FURN. 2-3 rm. apts.; nw. dec.; bath; $8-11, conc.

FORTY-FOURTH-PL., E., 1217—3 AND 6 rm. apts.; rl. kit.; stm.; pri. bath; I. C., "L"; $9 up.

GREEN-ST., S., 7823—2 WELL FURN. hskp. rms.; st. ht.; glas. pr. pch.; vy.reas.

GREENWOOD, 5506—1-2-3 ROOMS; NEAR sch.; gd. trans.; exc. neighbd. $5-$12.

GREENWOOD, 4458, 2D — FRT. LIV. RM., kitnt., bath, dressing clos.; rollaway bed.

HARPER-AV., 6429—NR. JACKSON PARK L. I. C. trains.; 2 and 3 rm. apts.; $7 up.

HONORE, S., 6638—LARGE, PRIVATE KITchen and living room; comp. furn.

HYDE PK.-BLVD., 1411—5 R. APT., ACCO. 6., $14; 1 r. kit., $5; rms., $4; I. C. X.

KENWOOD-AV., 4717—ONE ROOM KITCHenette apartments, private baths; near I. C.; parking space; $40 to $55.

LAKE PK., 4929—ATTRAC. LGE. 2 RM. apt., $13; a very desirable place to live; rm. phone; everything furn.; suit. 3; all tr.

LAKE PARK, 4919—1-3 RM. KITNT., PRI. bath, $7-$15; 2-4 rm. bsmnt.; auto sp. fr.

SIXTY-FIFTH-ST., E., 1551—LGE. 3 RMS., priv. bath; el. ref.; rl. kit.; reas.; I. C. L.

SIXTY-SECOND-ST., E., 922 — ATTR. 1-2-3 r. kt. apts.; rollaway beds; all con.; $7 up.

SIXTY-FOURTH-ST., E., 1511 — HSKPG. 2 fur. rms., rl. kit., chil. wel.; $8.50; all tr.

UNIVERSITY-AV., 6439—3 RMS., PRIVATE bath, pch., well fur., G. E. ref.; adults;rea.

WENTWORTH, 7121—3 LGE. RMS., LGE. kitch., porch, yard; comp. furn.;'exc. tran.; $15 wk.; slpg. rms., $4 wk.

WOODLAWN, 6242—NEW, DEC. BEAU. furn. 1-2 r. kit., $6 up; nr. I. C., L, surf.

WOODLAWN, 6543—3-4 RMS., NEW, DEC.; overstuffed; priv. bath; reas. Mid. 2658.

REDUCED RENTALS.

1430 E. 67th-st., 2 rm. kitnts., elec. ref., $11-13.50 wk.; 1 rm., $7-$10; also slp. rms., $5.50-$10; attr. mo. rate; nr. I. C., Jack.Pk.

LOVELY FR. R.; ADJ. BATH; RL. KIT.; $20 or rt. 4 rs. $45; piano. 6200 Blackstone.

North Side.

ARLINGTON-PL., 609—FRT. 1 RM. KIT., p. bath, $8; 2 RM. APT., 2 or 3, $7-$8.

BEACON, 4512—LGE. FRT. 1 RM. AND KIT Pri. bath; also 2 rm. apt.; pri. pch.; reas.

BELDEN, 549 [2300 N.]—CLEAN, NEWLY furn.; dec.; 1-2 r. rl. kit.; r. w., ldy., shwr. $7-$8.50; pkg. lot; maid ser.; spec. mo. rts.

BELDEN, 1045—1-2 RM. KIT., NEW, DEC., nice fur.; free pkg.; $4.50 up. Full. exp.

BELDEN, 345, AT LINC. PK.—2½ RM. Engl. bsmt.; priv. bath, $11; also mo. rts.

BRADLEY-PL., 2139—2 NICE, FUR. RMS., semi-priv. bath; gd. tr.; $7.50; 1 wk. free.

BRIAR-PL., 733 — CLEAN, COMF. 2 RM. apts., some with porches, $6 up. L, surf.

BRIAR-PL., 615 — LARGE FRONT ROOM kitnt., inador; run. wat.; also sgl. rm., $4.

BROADWAY, 4040—NEW APT., 2 RS., $7; excell. heat; Sher. L, bus; sgl. kitnt., $5.

BUENA-AV., 1055—1-2 RM. KIT.; FRONT apts.; suit, 4; nr. L, bus; $5 and up.

CHICAGO-AV., W., 73—HSKPG. FRT. RM. $3.50-$4.50. Elec., run wtr., gas.

CLARENDON-AV., 4016—2 R. KIT.; GLZD. pch., elec. ref. gas, light, linen free; $11.

CLARK, N., 1004—MOD., NEW, DEC. 1-2-3 rm. kitnt.; priv. b.; elev.; $6 up; fr. pkg.

CLEVELAND-AV., N., 2217—2 BLKS. W. Clark; 2 blks. e. Lincoln; 1 rm., $3; 2, $6.

CORNELIA, 625—2 RM. KITNT. APT. WILL sep.; firepl., ex. tran. L. V. 0400.

DIVISION, E., 34 — 2 RM. FURN. APTS., private bath; refs.; near lake.

ELAINE-PL., 3435—BLK. W. OF BRDWY. Well furn. 2 rms. for 2-3; $6-9; parking.

GOETHE, W., 9 [1300 N.]—BSMT. FRT. kitnt.; adj. bth., sh., $7; also sgl., dbl. rms.

GRACE, 719—BEAU. FUR. 1 RM. KIT., $6 up; 3 rms., pri. bath, real kit.; good tran.

HAZEL-AV., 4327—BRIGHT, SUNNY 3 RM.; 2 beds, bath; $12. Lake View 4235.

KENMORE, 4900—NEW PULLMAN KITCH. Frigid.; $10; lge. 1 rm. apts.; slp. pch., $10; slp. rooms, $4.50-$8. Parking space.

KENMORE, 5640—1-2 RMS.; BEDRM., PRI. bath, kit., pch.; all trans.; reasonable.

KENMORE, 4348—FRT., 1-2 RMS., PRI por.; real kit.; spec. wkly., mo. rates, Wil. L.

KENMORE, 4012—2-3 RS. REAL KIT; PR. bath; $9-$12; slpg. rms., $4; free pkg.

MAGNOLIA, 4620—3 NICE FRONT BASE. rooms; piano, parking; all trans., $9.

KENMORE, 5132—1-2 RM. KITNT., MAID ser.; free gas, elec., lan.; wond. tr.; $7 up.

KENMORE, 4640—1-2-3 ROOM KIT. APTS.; pri. bath, phone ser., $8-$13; Wil. L, bus.

LAWRENCE, 824, AT LAKE—FRT. SUNNY kit., md. ser., $6-$8; slp. r., $4.50; L, bus.

LAWRENCE, 829—FRT. 1-2 R. KIT.; CLN., warm, cozy, resp. home; maid ser.; $5 up.

MAGNOLIA, 4441—1-2-3 ROOMS, NEWLY furn., 2 beds; $6 up; all transportation.

MAGNOLIA, 4419—NEW, DEC. 1-2 RM. kitnts.; pri. porch; slpg. rms., $5-$6-$10.

MONTANA, 957—1-2 RM. APTS., $6.50 UP; bath; hskpg., $4; slpg. rms., $3; Fuller, L.

PINE GROVE, 2928—LARGE, LIGHT, NEW dec. 2 rms. Plenty of heat; 15 min. to lp.

PINE GROVE, 3711—1-2-3 R. ROLLAWAY, piano, pri. porch, ice, linen; $7.50-$13.

RACINE, 4448—1-2 RM. KIT. APTS.; PRI. bath, scr. porch, garage; Wil. L, $6 up.

ROSCOE, 716 [3400 N.]; 2-3 RM.; NEWLY dec. and furn.; tel.; $8 up. Slpg. rms., $4.

ROSCOE, 717—JUST OPEN, 1-2 RM. KITS. New fur. and dec.; elec. refrig.; $8 up.

SHERIDAN, 4943—NEWLY DECOR. AND furn., 1-2-3 rm. suites; sun par.; some In-a-Dors; pri. bath; $7 up. See to appreciate.

SINTON HOTEL.

SHERIDAN, 4016 — 1-2 RMS., SEP. KIT.; pr. pch.; $6 up; new dec.;also sgl.,$5; fr.pk.

WINNEMAC, 1304—2 CLN. COZY RMS., lrg. porch. Linen, ldry.; $9. Argyle L.

WINTHROP, 5346—KIT. AND SLP. RMS.; clean; nr. schl., L, bus, lake; maid; $6 up.

YORK-PL., 627, NR. DIVERSEY—LGE. FRT rm.; kitch.; rollaway; oil ht.; $6-$7.

RENTS REDUCED.

1101 COLUMBIA-AV.

1-2-2½ rooms, well furnished; new, modern bldg.; complete service. $45 and up.

ROOM — STM. HT., IN BUNGALOW, TO lady; home privil. Tel. Bittersweet 5524.

Northwest Side.

ALBANY, N., 2455—BSMT., 3 RMS., BATH, other rms.; 1 blk. Logan Sq. L sta.

HUMBOLDT-BLVD., 1952—2 RM. KIT., $10-$11; also slp. rms., $6-$7.50; all trans.

KEDZIE-BLVD., 2530 AND 2506—1 R. KIT. $7-$10. Also rms., $5-$8. Opposite L.

WASHTENAW, N., 1509—2 COMP. FURN. rms., st. ht., $4-$6-$7; 1 slp. r. Arm. 1072

West Side.

HAMLIN, N., 212, PARKSIDE APT. HOTEL —3 rm. apt., complete, $12.50; L, surf., bus, opposite Garfield park. Kedzie 7000.

HAMLIN, S., 146, 1ST—3 FURN. RMS., RL. kit.; porch; gd. tra.; reas. Nevada 4698.

JACKSON, 2127—2-3 ROOM NEWLY FUR., steam heat; free gas, light; all trans.

LEAVITT-ST., S., 311—2 2 ROOM SUITES; h. w. ht.; r. wat., gas range; $7-$8.

MILLARD, S., 2137—LIGHT, HSKPG. RMS., $3.50, $4.50, $5 week. Rockwell 0362.

WASHINGTON-BLVD., 2147, OR 2944 JACKson-blvd.—2 or 4 rm. apts.; priv. baths; $8.50-$15; gar. $6.50 mo.; free parking.

BOARD AND LODGING.

South Side.

BERKELEY, 4465, 2D—NICE FRT. R., RL. home; gd. meals; I. C., bus, L. Atl. 2882.

CORNELL, 5237—PLEASANT, CONGENIAL home; abundance delicious food; reas.; nr. golf, tennis, beach; 9 min. to Loop, I. C.

ELLIS, 4545—CLEAN, SGL. CONNECT. RS., ex. meals, reas., all trans. Drex. 8235.

ELLIS-AV., 6334—NICE, FURN. RM.; RL. home cook.; $10 single, $15 double.

GREENWOOD, 4426—LGE. RM., SUIT. 2; priv. bath; also sgl.; ex. table. Atl. 3123.

JEFFERY, 7216—BLK. I. C.; RM.; RUN. water; good food. Butterfield 0324.

KENWOOD, 6520, 3D—WELL FURNISHED room with board; all trans. Mrs. Pigott.

WOODLAWN, 6026, 1ST—BD. AND RM., $7-$8; gd. hm., food; I. C., bus, L. Fai.10019.

HOME FOR AGED INFIRM MILD MENtal cases, $50 month up. Midway 1606.

AN UNUSUAL HOME,

Aged or Semi-Invalid.

A graduate nurse's best care and attention in her own home, overlkg. lake; beaut. furn., surrounding veranda; doctor's refs. LOW RATES. OAKLAND 2180. BAILEY

North Side.

ABBOTT-CT., 2817 — NICE RM.; HOME cooking; excel. trans.; reas. Gra. 3730.

ERIE, E., 215—FAIRFAX HALL, CLUB FOR Girls; nr. Lp., exc. bedrm., $8.50-$12 wk.

KENMORE, 5231, 1ST—PRI. HOME, ADLTS. Large, airy bedrm., lge. closet; beau. furn.; newly dec.; blk. lake; home comf.; radio, piano, etc. Attract. price owing to depression; 1 min. all tran. Sun. 3770.

KENMORE, 6158—FRT. RM., 1-2; NICE home; r. w.; best of meals; all tr.; reas.

KENMORE, 5350, 2D—FRT. RM., TW. BEDS or sgle.; meals; men; $9-$10, Sun. 9508.

BOARD AND LODGING.

North Side.

LAKE SHORE-DR., 1046—FROST CLUB FOR Girls. Rates red. Ph. Whi. 7727.

MELROSE, 454—HOTEL DEL MONTE—Ideal permanent home; large attract. rms.; fine wholesome food; socials eves.$13.50up.

ORCHARD, 2318—REF. PRIV. RES. RM. for 2; excel. bd. or kit. priv. gar. Div.1664.

PAULINA, N., 3634—NICE ROOM; BOARD with ref. couple; all trans. Gra. 8764.

STATE-PKWY., 1341—ATTR. HOUSE FOR girls; with excel. meals; reduced rates.

WILSON, 856—ATTR. RMS., HOME MADE pie, cake; dancing cards; $9 up. Sun.1190.

4652 N. RACINE. SUN. 1127.

BEST UPTOWN MEALS.

A 35c TO 75c DINNER SPECIALTY. In beautiful modern Hotel Restaurant. LELAND CAFE.

RM., EXC. BOARD, TUITION, PRACTICE piano in rm. in a fully accredited conservatory in Chicago; $13 per wk. and up; refs. req. Address Y M 481, Tribune.

Northwest Side.

REAL HOME, EXCELLENT MEALS, FOR 2; $8 each. 1827 N. Keystone.

BOARD-ROOM — NEAR MONTROSE AND Cicero; refs. Palisade 4809.

West Side.

ADAMS-ST., 3453, 2D — RM. WITH BRD., pr. home; all trans.; $10 wk. Van B. 5054.

Suburban.

NURSE WILL TAKE, IN QUIET COUNTRY home, aged or semi-invalid lady. Reasonable rate. Phone Lombard 69-J.

Children.

GOOD HOME TO INFANT-SMALL CHILD. S. Side fam.; reas. Republic 3436.

MOTHER'S LOVING CARE FOR CHILD, 1-4 yrs.; lge. yard.; reas. Palisade 7894.

ROOM AND BOARD WANTED.

2 UNFURN. RMS. WITH KIT. PRIV. OR equivalent. Address Y H 210, Tribune.

YNG. MAN WISHES RM. WITH REFINED fam.; nr. 55th I.C. Address G 528.Tribune.

HOTELS AND APARTMENT HOTELS.

HOTEL CASS

640 NORTH WABASH.

SIX BLOCKS NORTH OF MADISON-ST.

NEW, TALL FIREPROOF.

Rooms at $10 and up with Bath or shower. Just decorated. Furnishings like new.

COFFEE SHOP.

J. R. STREED, MGR., SUPERIOR 4030.

GLADSTONE

6200 KENWOOD-AV.

Residential and Transient Hotel

SINGLE, 2, 3 RM. SUITES.

"A Home of Cleanliness, Comfort, and Courtesy."

RATES IN STEP WITH THE TIMES

PHONE HYDE PARK 4100.

THE SURF

"There's No Better Address."

SURF-ST. AT PINE GROVE.

A pleasant place to live. Two, Three, and Four Room Suites. Every home comfort and smart hotel convenience. Fully and beautifully furnished, with light, gas, refrigeration, and complete service included. Excellent dining room and cuisine. Garage. Rentals as low as $90.00.

LET US SHOW YOU THE SURF.
CHARLES T. GRATZ, Resident Manager.

PARK LANE

SHERIDAN-RD. AT SURF-ST.
Quiet, dignified, homelike.

1 TO 6 ROOM SUITES.

Rates as low as $85

COMPLETE HOTEL FACILITIES.

2 ROOM SUITE, $100.

Overlooking the lake; large living room. Dining room, full kitchen, dressing room. DIRECTION OF FREDERIC C. SKILLMAN.

Phone Bittersweet 3800.

PARK DEARBORN

1260 N. Dearborn-pkwy., at Goethe-st. Close to park, beach, and loop. Hotel rooms and

1½-2-3-4 Rooms.

Shops, valet, roof garden. Rates below what you expect.

Phone Whitehall 5620.

451 MELROSE-ST. [3240 N.]. BUCK. 1200

MELROSE APT. HOTEL.

OWNERSHIP-MANAGEMENT.

CORNER APTS. OF 6 RMS., 2 BEDROOMS. 4 RM. ROOF BUNGALOW.

ALSO WELL PLANNED 1-2-3 RM. APTS. Comfortably and completely furnished. ½ blk. West of Sheridan-rd. at Belmont Hbr. Private and public schools within the blk.

DEARBORN PLAZA . . .

Kitchenette Apts., $60 Up.
Hotel Rooms, $12.50 Up.
SPECIAL TRANSIENT RATES.
1032 N. DEARBORN-ST.

REAL COMFORT—LOW COST.
All rooms with bath. Good transportation; 7 minutes to loop.

HOTEL LINWOOD,

1812 Washington-blvd. Seeley 2770.

NEW HOTEL CARLING.

175 rooms, all with tubs or showers; wkly. $7 up; day, $1.50 up. 5 min. to Loop. 1512 N. LA SALLE-ST. MOHAWK 1200.

DIVERSEY ARMS.

644 DIVERSEY-PKWY. AT BROADWAY. 1-2-3 rm. kit. apts. and sleeping rooms; very moderate rates; good tran. Bitt. 3100.

NEW LAWRENCE HOTEL.

1-2-3 ROOM APTS., $65 UP.
1020 Lawrence. Longbeach 2100.

BERWYN BEACH HOTEL.

New, attr.; each rm. phone, shower, tubs; reas. 1049 Berwyn-av., nr. Edgewater Beach.

HOTEL GRANT—LIVE IN THE LOOP—MADISON AND DEARBORN. Rand. 3241. Newly furn. and dec. rooms, with or without bath, at $1.25-$2 day; weekly low as $7.

LAKERIDGE HOTEL, 4665 LAKE PARKav.; 150 rooms, private baths; ½ blk. to I. C. station; $8 week up; $2 day up.

THE SHOREVIEW APT. HOTEL—1-2-3 RM. apts., $50-$115. 24 hour full hotel service. 1209 Sherwin-av. Briargate 4300.

MIRA-MAR HOTEL—
$8 UP WEEKLY; $2 UP DAILY.
6218 WOODLAWN-AV. PLAZA 1100.

THE BLACKWOOD—5200 BLACKSTONE. Chicago's newest 2 and 5 rooms. Occupancy Oct. 1. Phone Dorchester 3310.

APARTMENTS AND ROOMS TO SHARE.

BUS. WOMEN........SHARE APTS. SAME. Near North, $25 up...2000-5000 N.,$20-$35. Rogers Pk., $25 up........No. West, all prices. West-Oak Park, $20 up. South, wide choice, $20 up. Ph. Central 1795, hrs. 9 to 7 p. m. Share Apt. Service, 333 N. Michigan, R. 432.

BUS. WOMAN WITH 2 DAUGHTERS AGED 9 and 12, will shr. ref. home or apt. with marr. cple. or woman, 50-50 basis, city or sub. Address G 257, Tribune.

LADY WILL SHARE 4 RM. APT., SUIT. 2 ladies or marr. cpl.; strictly mod. Mrs. Lundgren, 4915 N. Damen-av. Rav. 0707.

LADY WILL SHARE BEAUT. FURN. 5 R. apt. with couple or 2 ladies; all transp. Briargate 9018. 6412 Glenwood.

LADY SHARE NICELY FURN. RM., CPLE.; nr. Jackson Pk.; exc. trans. Fai. 4336.

YG. LADY EMPL. SHR. RM. WITH SAME; priv. fam.; $12 mo.; refs. Bit. 1860.

BUS. WOMAN WILL SH. HER APT. WITH 2 ladies or cpl. emp.; $35. Bitt. 1983.

YG. MAN WILL SHARE APT. WITH SAME —2 lrg. rs.; 3000 N.; $25. Ev., Buc. 5764.

YG. LADY SHARE 5 RM. APT. WITH CPL., on Logan-blvd.; reas. Armitage 4869.

TO RENT—HOUSES.

South Side.

5 RM. MODERN BUNGALOW, BEST SCHS. and transp. $40. HARRY J. BENNETT & CO., 10517 Corliss-av. Pullman 7244.

8 RMS., GOOD COND., ELEC. REFRIG., quiet street; A1 trans; $95. 5824 Harper.

MODERN 5 RM. BUNGALOW, FURN. HT., shower, $45. 325 W. 100th-pl.

Southwest Side.

BUNGALOW—BRICK; 5 RMS. AND GArage; $43 month. 3537 W. 58th-pl.

North Side.

1520 N. LA SALLE—10 RMS., 2 BATHS. 62-64 W. Oak, 25 rms.; fine rooming loc. CROWE BROS. & CO., 754 N. Dearborn-st.

7 RM. BRK. HOUSE; NR. LINCOLN PARK; reas. 736 Fullerton. Lincoln 0596.

2338 FARRAGUT—6 RMS., FURNACE; glzd. porch; gar.; good trans. Shel. 6984.

TO RENT—HOUSES.

Northwest Side.

HOME RENTERS.

See our attractive 5-6 rm. newly decorated homes in residential dist. Near schools, stores, churches, as low as $50. SCHORSCH, 6059 Irving Park-blvd.

BUNGALOW—6 RMS., 2 CAR GAR.; INCL. pch.; furn. ht. 5234 N. Bernard-st. Call owner. Avenue 9559.

5 RM. BRK. BUNG., H. W. HT., NEW, DEC. $50 mo. 5544 Schubert-av. Open for inspect. or ph. own., Cent. 0803 or Rav. 0514.

BEAU. 7 RM. COTTAGE; FURN. HT.; GD. transportation. Irving 3070.

MOD. 8 RM. COR. RES.; 2 CAR GAR.; h.w.h. Rea. rt. 5282 N.Lawler. Ave. 1772.

7 RM. RESIDENCE WITH GARAGE; FURN. heat; $55 a month. 5422 Parker-av.

MODERN 5 RM. BUNGALOW; SLEEPING prch; $50. 4023 Mango-av. Call after 6.

5205 WARNER-AV.—5 RM. BRICK BUNGAlow; h. w. ht., garage; $60.

West Side.

14 RMS., 2 BATHS, NEWLY DEC., STEAM ht. 1656 Ogden-av. Reas. rent. Key in store or Franklin 7990 Monday.

Suburban.

NEW BRICK BUNGALOWS

and Eng. residence; mod.; h. w. and furnace ht.; with or without gar.; very low rt. 1925 S. 11th-av., Maywood. Col. 7709.

TO RENT—MODERN 6 RM. HOUSE AND garage. 2724 Woodbine-av., Evanston. Furn ht., near C. & N. W. R. R. depot. $90 mo. Poss. Oct. 1. Ward T. Huston & Co., 72 W. Adams-st. Rand. 2604.

RIVERSIDE—DESIRABLE 4 BEDR. HOME; tile bath, shower; very reas. rent to resp. party. 75 Lawton-rd. Riv. 6324.

8 RM. HOUSE, $70; SLPG. PCH.; 1 CAR gar.; h. w. ht.; 2 blks. tran. 1101 S. Wesley-av. Oak Park. Austin 0274 .Euclid 628.

WILMETTE — 1104 GREENLEAF, NEAR depot. Lg. cor. lot. 3 c. garage. $100. BUSINESS OR RES. 6 bedrms. Wilm. 1382.

SELECTED FURNISHED AND UNFURN. homes on Nor. Shore. Mrs. Fuller, 1618 Chicago-av., Evanston. Greenleaf 7220.

S. BERWYN—MOD. 7 R., 3 INCL. PCHS.; firepl.;new. dec.; nr. schl.; ex. tr. Ph.891 R.

OAK PRK. BUNG.; 5 RM. BRK., GAR., $60. 918 Mapleton-av. Fra. 5700. Gilmore.

BERWYN—5 RM. BUNGALOW; H. W. HT.; latest improvements. Berwyn 5419J.

TO RENT—FURNISHED HOUSES.

7333 PAXTON-AV., 9 RMS., TILE BATH, shwr., extra lavatory, elec. refrig., oil heat, 3 car gar. Midway 0877 for appointment.

TO RENT—APARTMENTS.

SOUTH.

General List.

JAMES G. BARSALOUX, Inc.

1500 E. 63D-ST. HYDE PK., 0010.
1500-18 E. 65TH-ST. 5-7 rooms, elec. refrig.; 2 blks. all transp. and park; $55-$65. Best bargains in Chicago.

S. W. CORNER 65TH-PL. AND STONY ISLAND-AV., facing Jackson Pk. I. C. L. 2 blks.; surf. and bus at door. 4 and 5 rms., elec. refr., sun par., $55-$65.

62D-ST. AND DORCHESTER-AV., 3-4-5 rms., elec. ref.; 1 blk. all trans.; $55-$75.
SEND FOR OUR COMPLETE LIST.

$30 TO $50!

IMAGINE THIS!

2 RMS., $30, AT 1131 E. 55TH-ST.
3 RMS., $40, AT 1128 E. 55TH-ST.
4 RMS., $45, AT 5490 UNIVERSITY-AV.
All just decorated; elec. refrig., shower baths; with reduced rents; immediate occupancy and no rent until Nov. 1st.
E. J. Stafford, 1126 E. 55th-st. Mid. 4784.

2-3-4 ROOMS, $40 & Up
N. W. Cor. 77th-st. & Stewart

Electric refrigeration, large, light rooms, plenty closet space; near Rock Island Station. AGENT ON PREMISES ALL DAY.

GLATT & PRICE,

8026 Cottage Grove-av. Vincennes 6920.

7350 PHILLIPS-AV.

NEW BUILDING. REAL BARGAINS.
FURNISHED AND UNFURNISHED.
NEAR SHOPPING, THEATERS AND I. C.
2 to 5 large rooms; everything modern and up to date; including free light, gas and refrig. at amazingly low rates; $65 up.
MRS. LISTON, RES. MGR. SAG. 0302.

3-4 ROOM APARTMENTS

$50.00, $55.00 and $60.00.

DREXEL PLAZA, 5210 DREXEL-AV. 3 to 5 room apartments, new building, mechanical refrigeration; oil decorations.
AGENT ON PREMISES.

4 RM.—6840 PERRY, TILE BATH.......$60
3-4 rm.—1417 E.69th-st. Fr. ref. $50-52.50
2-4 rms.—6704 Blackstone; ref.$42.50-$52.50
4 rm.—1428 E. 67th-pl. El ref. nr. I.C.$55

Schlismann-Sward-Inc.,

1516 E. 67TH-ST. FAIRFAX 8686.

New Bldg., 5222 Drexel
3½-4-5 lg. rms., in-a-dor bed; $55-60.Agt.on prem.

HARVARD CREST APTS.

6553 Harvard-av.; 2 to 4 rm. apts.; newly dec.; free refrig.; all trans. Eng. 5979.

STEWART CREST APTS.

6429 Stewart-av.; 2 to 3 rm. apts.; new bldg.; free refrig.; all transp. Normal 1227.

3½-4-5 RMS., $50 UP.

FINEST APTS. ON SOUTH SIDE. All outside rms.; elec. refrig.; tile bath, showers; canvas walls. Blk. I. C. See agent.

1043 E. 80TH-ST.

FREE MOVING

1-3-4-5 RMS., $32.50 UP

SHOWERS, BUS AT DOOR, REFRIG.
4336 DREXEL-BLVD. OAKLAND 4951.

Lowest Rentals in So. Shore.

Oct. 1. For latest type 2-3-4 rm. apts.; ELEV. SERVICE; gas, light, elec. refr. free; ½ blk. Bryn Mawr I. C. sta.; most desirable trans. in city. Office, 7128 Jeffery-av.

Rent Cut, Choice Location.

3½-4 beaut. rms., lge. closets, rollaway; free refrig.; Cal. stucco living rm.; all decorated and ready for occupancy; also modern Eng. bsmt. 4 rm. 8020 Eberhart.

CLOSE OUT—TREMENDOUS BARGAIN.

2-3-4 ROOMS—$55-$60.

Free gas and refrig.; new bldg.; close to I. C. exp. and surface. Plaza 5451.
N. W. Cor. 73d-pl. and Jeffery.

4631-4637 LAKE PARK-AV.—I. C. STA., outer drive, lake view, these $60 to $80 apts. are now reduced to $40 to $60; same dependable service; elec. refrig.; 3-4-5 rms. with 2 wall beds in each apt. See janitor or call Cent. 5151.

2-3-4 ROOMS.

$42.50 TO $65.

New bldgs.; 2 blks. to L, surf., R. I.; large light rms.; in-a-dor beds; free el. refrig. Agt. in bldg. 6512 Harvard. Wentworth 2787.

6653-7 LAFAYETTE-AV.

1 to 5 rms.; new bldg.; free refrig.; ultra mod.; big cut in rents. Agent on premises, or McClun, 217 W. 63d-st. Wentworth 1844.

CLOSE OUT—TREMENDOUS BARGAIN.

2 TO 5 ROOMS—$50-$65.

New bldg.; elec. refrig.; tile baths, showers plenty of closets. 1710 E. 77th-st.

TO RENT—N. W. COR. ELLIS-AV. AND Pershing-rd. [39th-st.], nr. "L," I. C. and surf. lines; 2, 3 and 4 rm. kit.; stm. ht.; elevator; refrig.; red.; $25 up. See Jan. or Robt. F. Shanklin & Co., 111 W. Washington

TO RENT—4003 ELLIS-AV.; BEAUTIFUL 2, 3 and 4 rms.; wall beds; sun parlors; porches; refrig.; stm. ht.; red. rent. See agt. in bldg. or Robt. F. Shanklin & Co., 111 W. Washington-st.

Rents Cut—Choice Location.

Mod. 2-3 and 4 rms. So. Shore. Nr. I. C. and park. Free refrig. and gas. Owner on prem. afternoons. 7128 Merrill-av. Cen. 6919.

61ST AND DREXEL.

3-4-5 rm. apts., furn. or unfurn.; new refr., new. dec.; $40 up. See Mgr., 837 E.61st

1245-51 W. GARFIELD-BL.

3 and 4 rms., G. E. refrig.; good location; $50-$57.50. Drexel 1146. Trust Dept

2 Blks. to So. Shore-dr.

2210 E. 68th-st.; modern 3½-4-5 rm. apts. $45 and up. Elec. refrig., I. C. trans.

S. W. COR. HYDE PK.-BLVD. AND WOODlawn-av.—Mod. 3-4-5-6 rms.; elec. refrig.; reasonable rentals. Midw. 6979 or janitor.

7937-39 MARQUETTE-AV.—2-3-4 LARGE rms., new. dec.; nr. I. C.; free refrig., in-a-dor bed; $38-$52.50. Normal 5041.

1520 S. MICHIGAN-AV.—
3-4-5-6 ROOMS. MODERN.
$35 AND UP. SEE JANITOR.

2 MONTHS' FREE RENT, 3 AND 4 RMS., stove heat, elec. light, $17.50 to $27.50. See Mrs. Tutty. 6913 Stony Island-av.

5114 WOODLAWN—MODERN 3-4 ROOMS; also English basement apt., 3 rooms; low rental. See Janitor or Midway 6979.

REAL BARGAINS—938 E. 42D-PL.; 2-3-4 r. apts.; free gas, light, heat; $7 up.

3-4 R. APTS.—BEDRM. IN-A-DOR, EL. REF., tile b., air.; I C. 1133 E.79th-pl. Reg. 7041.

3-4-5 RMS.—NEW BLDG., $35 AND UP; free gas, G. E. refrig. 79th at Michigan.

One, Two, and Three Rooms.

1205 W. 83D-ST.—2-3 RMS., FR. EL. REF.; inador beds; $37.50-50. Draper & Kramer, Inc., Cedarcrest 1800.

SUBLET TILL MAY 1ST 3 ROOM APT.; furnished or unfurnished. 7300 South Shore-drive, Apt. 604. Ph. Regent 5894.

5202-10 CORNELL-AV.—2-3 ROOMS, ELEC. refrig.; $45 and up. Frear-Delaplane Co. Hyde Park 7000.

DESIRABLE 3 RM. KITNT. APT., ELEC. refr.; R. I. and L. $50. 6444 Harvard-av.

SUBLET TO MAY 1—2½ RMS.; FREE EL. ref.; I. C., surf.; $42.50. 8026 Ingleside.

$37.50 TO $52.50, NEW 2-3 RMS.; ALL outside; ultra-modern. 8128 Indiana.

1506 W. GARFIELD-BLVD., NR. ASHLAND. St. ht., 3 rs. unf.; fur., $30-$35. Rep.2518.

TO RENT—APARTMENTS.

SOUTH.

One, Two, and Three Rooms.

Walking Distance Loop
1142 S. Michigan

Large 2 and 3 rm. kit. apts........$65 up
Rent includes maid service, refr., gas, elec.
High grade French Restaurant. Maison Chapell, on 1st floor. Mgr. on prem.
CHAPIN ESTATE. Harrison 7602.

2 Rs., $37.50; 3 Rs., $42.50.

COR. BLDG., SOUTH SHORE PARK; new. Elec. refrig., new. decor.; nr. I. C., schools, shops, theaters. Atherton, 2558 E. 77th-st.

JUST COMPLETED.

3½ rms. with inador, ultra modern; reas. rent. 8100 Maryland-av. Agt. on premises

3 ROOMS, 6717 BLACKSTONE-AV...$50 Large airy rooms, in-a-dor bed, elec. refrig. Near park, markets, I. C. and surface.

REDUCED RENTS—HIGH CLASS 2-3 RM. apts., free gas, light, refrig., elevator service; all transp. 1536 E. 69th-st., cor. Stony

$30-$45 FOR 1-2 RM. KIT.; FREE LT., ref.; nr. cars, L, R. I., sur. 227 Englewood

Four, Five, Six Rooms, and Larger.

4900 DREXEL-BLVD.

S. W. CORNER 49TH-ST.

6-7 ROOMS.

TWO AND THREE BATHS.

South, east and north exposures; outside rooms, facing orchard and large estate.

Canvassed walls, choice of decoration. Electric refrigeration furnished by building. Spacious rooms and closets; fireplace. Reasonable rent. Agent, 4904 Drexel-blvd.

ROSENBERG & LURIE,
188 W. Randolph. Franklin 0370.

A Better Place to Live.

7321 South Shore-dr.

Private beach, spacious lobby, elevator service, receiving rm., large, light, airy apts. Beautiful surroundings.

6, 7 AND 8 RMS., $165 UP.

RESIDENT MANAGER ON PREMISES.
Telephone South Shore 7321.

4 ROOMS, $60 AND UP

2315-29 E. 70TH-ST.

1 block from South Shore-dr. and I. C. station; each apt. contains inador bed, large living room and electric refrigeration. IMMEDIATE POSSESSION. OPEN FOR INSPECTION.

GLATT & PRICE,

6827 Stony Island-av. Dorchester 8800.

NEW BLDG.—RED. RENT.

5 rms., 1st apt.; sun parlor, high class tile bath, shower, 2 lavatories; G. E. refrig.; 4 lge. clothes closets, linen closet, pantry; exc. trans. Adults. Reduced to $85, was $125. 4416 Greenwood-av. Oakland 7068.

SOUTH SHORE BARG., $60.

REDUCED FROM $70. NEW BLDG.
High grade 4 lge., lgt. rms., bedrm. and in-a-dor; elec. refrig.; 1 blk. E. of Stony Island; ex. tran.; liberal concession. 7517 Cornell-av.

4-5 ROOMS, $45-$55.

6100 Woodlawn-av.; cor. bldg.; new elec. fixtures; completely redecorated. Close to schls., I. C., L, bus, and surf. trans. Agent on prem.

Remarkable Mod. 4½ Rms.

$50-$60, 2 bedrms., liv. rm., kit., dinette, arched doorways, in-a-dor beds, free refrig., showers, inlaid linoleum. Agt. on prem. 7828 Cornell-av. 1 blk. e. of Stony Island.

5 OUTSIDE ROOMS,

2 baths, canvas walls, elev. service, free gas and refrigeration, sound and fireproof. Near I. C. $90. 7133 Yates.

5056 WOODLAWN-AV.

Spacious 6-7-9 room apts., in exclusive bldg.; sun parlors, 3 baths; reduced to $150-$200. See janitor or Dorchester 7300.

$75.

5 ROOMS, 2 BATHS.

Garage included. South Shore 1563.

NEW BUILDING.

5 rms., artistically decorated; 2 tile baths; will lease at great sac.; $100; moving to sub. 6840 Paxton-av., 3d. Hyde Park 2999.

4 AND 5 ROOM APTS.

Newly dec., elec. refrig.; near transp., schools, stores; $40 and up; concession.
7630-32 EGGLESTON-AV.

6853 EAST END-AV.—
5 large rooms, sun parlor, screened porch, very beautiful apt.; excellent location; reduced rent; near Jackson park, markets, I. C. station., Stony Island sur.

BEAUT. 4-5 RM. COR. APTS.

New, dec., sun par., elec. refrig., Woodlawn dist. 933 E. 66th. Phone Dorchester 7671.

ATTRACTIVE 7 ROOM APT.

Newly decorated. Near Jackson Pk., I. C. and L, $65. Phone Hyde Park 7379.

$62.50.

4 rooms, sun parlor, free refrig., close to I. C.; immed. occupancy. So. Shore 0216.

4-5 ROOMS, $50 UP.

Refrig.; bus at door; new bldg.
4336 Drexel-blvd. Oakland 4951.

Hyde Park—7 Light Rooms.

Beau. dec. At your price. Hdwd. flrs.; nr. univ., parks, I. C. 5486 Kenwood. Pla. 4634.

919 E. 42D-PL., 1ST FLOOR—6 RMS. AND alcove; steam ht., near bus, L surface and I. C. transportation. Bargain at $65. MEAD & CO., 69 W. Wash.-st. Rand. 0450.

7823 SOUTH SHORE-DR.—6 RM. APT., H. W. ht.; G. E. ref.; beau. yard; scr. pch.; facing park, lake; ideal loc.; surf., I. C., bus; if taken at once $75. South Sh. 1755.

4711 DREXEL-BLVD.—MOD. 7 LGE. RM. apt., sun parlor; elec. refrig.; rent reduced; concession. Phone Kenwood 2348.

10212 S. RACINE—ATTR. 4 ROOM APT.; elec. refrig.; stm; rollaways; near R. I. stores; $55; garage opt. Beverly 7660.

6 RMS.—6032 ST. LAWRENCE, UPPER flat; mth. and half cons., encl. pch., elec. refrig., newly dec., very reas. Inq. 1st fl.

5 AND 6 RM. MODERN FLATS—BEST schools, trans.; $40 mo. Barry J. Bennett & Co., 10517 Corliss-av. Pullman 7244.

S. SHORE—DE LUXE 5 RM. APT.; BARG. Tile walls, shwr., lge. G. E. ref.; cabinets, incinerator, encl. pch. 8225 Jeffery-av.

SUBLEASE—BEVERLY TOWERS, BEAU. 4 r. apt.; in-a-dor; free gas, refr.; reas.; nr. Rock Isl. 10344 S. Wood. Cedarcrest 0677.

6 RM. FLAT — NEWLY DECORATED; stove ht.; good trans.; $30 month. Owner on premises, 2d floor, 729 W. 62d-st.

SO. SHORE, 7409-13 YATES-AV.—4 LG. lt. rms.; refrig.; $65; also 4 rm. Eng. bst. apt., $45; fine loc.; nr. lake, I. C., surf.

BARGAIN FOR QUICK RENTAL—5 LGT., airy rms., st. ht.; jan. ser.; dec. to suit; ex. trans. 6857 So. Park-dr. Went. 6755.

CORNELL, 6854—BEAU. LG. LT. COR 4-5 rm.; sun parl., lg. closets; elec refrig.; all tran.; nr. schools; very reas. Dor. 1104.

4 LT. LGE. RMS., MURPHY BED, CLOSED-in slpg. porch, brk. garage. Apply 6940 Dorchester. 1st floor, 1st or 3d apt.

4811 LAKE PARK-AV.—DESIRABLE LGT. 8 rms., 2d apt.; decorate to suit; near I. C. and surface. $65. Midway 6979.

BEAU. CHATHAM FIELDS 5 LARGE RMS. Sleeping porch, shower, G. E. refrig., 1st floor. 7917 Rhodes-av. Concession.

5 ROOM MOD. APT.—NEW, DEC.; ELEC. refrig.; exc. trans.; 1 blk. U. of C. 6050 Woodlawn-av. $65. See jan. or Hyde P. 2215.

7 FINE LGT., NEW, DEC. RMS., ST. HT., ex. trans., $60. 6504 Maryland. Dor.2827.

6045 RHODES-AV.—DESIR. LIGHT APT., 4 rooms, $35. Midway 6979 or Janitor.

MOD. 5 RMS., 1 BLK. R. I., SURF.; SLPG. por.;shr.;refr. 746 W.87th-pkwy. Vin.9020

PRINCETON, 6201—4 RM. APT., $27.50; 5 r., stm. ht., tile bath, $45. Nor. 1800.

4 ROOMS, BEST HYDE PARK LOC., REAS. Owner on prem., 4924 Blackstone. Ken. 3270.

6 ROOMS SUN PARLOR; 2 BATHS, ELEC. ref., $70. 4739 Ingleside-av.

1357 HYDE PK.-BLVD.—DES. 8 R. SUNLT. apt.; 3 baths; bus and I. C. trans.

5 RMS., GAS STOVE, FRIGID.; ½ BLK. TO I. C.; ½ to st. cars. 734 E. 95th-st.; $45.

4 LGE. RMS., IN-A-DOR BED; RENT REAS. 7217 South Park-av. Midway 4934.

6 RM. FLAT, H. W. HEAT, $50; GOOD trans. 5646 S. Marshfield. Repub. 8497.

7227 S. MICHIGAN—5 RM.; NEW, DEC.; stm. ht.; red. rent; avail. Oct. 1. Vinc.5515.

6708 S. ELIZABETH-ST.—MODERN 4-5 R.; steam heat; $40 up. Prospect 4133.

LOOMIS, 9153—4 LG. RMS., TILE BATH, canv. walls; frig.; nr. R. I. Bev. 2355.

4 RMS., NEW DEC., G. E. REFRIG., EX. transp.; $50 to $60. 8000 S. Marshfield.

MOD. 5 RMS. INCLOSED PORCH; ELEC. refr.; very reas. 1748 E. 84th-pl. Dor.7484.

5 LIGHT RMS.—2D FLR.; G. E. REFRIG.; nr. trans., $65. 7931 Clyde. S. Shore 4886.

6345 S. MAY-ST.—5 RMS., 1ST FLOOR; steam; garage; $55. Immed. poss.

LARGE 5 RM. AND SUN RM. ELEC. REfrig.; nr. I. C., park. 6843 Clyde. Mid.5230

4 RMS., GLZD. PCH., G. E. REFRIG., $50; lib. conc., gd. tr. 409 E. 72d-st. Rad.2433.

426 W. MARQUETTE-RD.—BEAUT. 4 RM. El. ref.; tile baths; $50-$55; R. I. and L.

4 RM. CORNER APT., GLZD. PCH., ELEC. refr., stm.; $50. 1533 W.70th-st. Tri.3652

SOUTHWEST.

General List.

3253 W. 66TH-PL.—3-4 ROOMS, NEWLY decorated; G. E. refrigeration; in-a-dor; will make reasonable deal. F. H. HALVORSEN CO., 3145 W. 63D-ST.

6100 S. CAMPBELL-AV.—VERY DESIRable 2 and 4 rm.; new bldg.; reasonable.

One, Two, and Three Rooms.

3 RM. MOD. FLAT; STM.; LARGE, LIGHT; $30; good tra. 3531 W. 83d-st. Rep.1997.

Four, Five, Six Rooms, and Larger.

5 LIGHT RMS., HEAT FURNISHED, $40; nr. schls. 3435 W. 65th-st. Pros. 5579.

BEAU. 5 RMS., ENCL. PCH., FRIG.; GAR.; trans.; reas. 6142 S. Rockwell. Pros. 6178.

4 RM., STM. HT., IN-A-DOR, NEWLY decor.; ready now; reas. 2716 W. 61st-st.

TO RENT—APARTMENTS.

SOUTHWEST.

Four, Five, Six Rooms, and Larger.

6558 SOUTH WESTERN-AV.—4 RMS., $45; 6 rooms, $55; beautifully decorated. See to appreciate. Lake View 0330.

6 RMS.—GARAGE; ELEC. REFRIGERAtor; tile bath; $60. 7308 S. Rockwell-st.

NORTH.

General List.

GOLD COAST BEST ADDRESS.
OPPOSITE CASINO CLUB.

201 E. Delaware-pl.

1 block to Drake hotel. Bus to door.
3-5 Rms., 2 Baths, $97.50.
Full hotel service. Superior 1480.

FREE MOVING

TO THESE BUILDINGS.

Free Refrig., Light, Gas.

2-3 ROOMS, $45

4501 MALDEN. EDGEWATER 8409.
1 BLK. TO BUS. 3 BLKS. WILSON L.

2-3 ROOMS, $40 UP

840 Ainslie; facing lake, 1 blk. bus.
FREE REFRIG. AND AUTO PARKING.

2-3-4 RMS., $37.50 UP

4850 IRVING-AV., CORNER MONTROSE.
FREE REFRIG. 2 BLOCKS WESTERN L.

2-3 RMS., $37.50 UP

3450 JANSSEN-AV., COR. CORNELIA.
2 blks. to Southport L and Addison bus.

2-3-4 RMS., $42.50-$60

1940 WILSON-AV.—FREE REFRIG.
2 blks. bus, Ravens. L and N. W. R. R.

ROGERS PARK BARGAINS.

2 ROOMS, KIT., $35-$40.
3 ROOMS, KIT., $55.

1357-67 Greenleaf-av., 1 blk. to L and lake. Free refrigeration.

2 ROOMS AND KIT., $45.
3 ROOMS AND KIT., $50.
4 RMS. (2 BEDROOMS), $60.

6600 N. Ashland-av., corner Albion. Near new grade and junior high schools, Loyola L. Free refrig. and gas. Agents at bldgs.

Wm. L. Wallen & Sons, Inc.,

6712 N. CLARK-ST. ROG. PK. 6300.

1417 SHERWIN

1 Blk. to Jarvis-av. L Sta.
1¼ Blks. to Lake.
3-4-5 ROOMS.
Modern Features.
BARGAIN RENTALS.
See Lemke, 1417 Sherwin.

LIEPOLD & HICKS, INC.

1569 Howard. Holly. 2300.

LOWEST RENTS IN CITY.

4003 Kenmore, 5-6 lg. rms., all off hall; ½ blk. to L, bus, and surf. lines; $55-$67.50.
3010 Wilton-av., 4 lg., mod. rooms, sun parl., inador, priv. pch.; Frigid.; reas. rent.
432 Belden; 3-4-6 rms., steam heat; elec.; near Lincoln Pk.; gd. tran.; $37.50-$42-$62.
708 Oakdale-av., 4-5-6 large, light rooms; all off hall; ideal for roomers; $47.50-$60.
620 Barry; 4 mod. rms., inador, $45-$55.
747 Diversey; 6 lg. rs., stm., el., $42-$55.
2727 Halsted; 4 lg. rs., Frig., inador, $50.
741 Wellington, 4-5 lg. rms., Frig., reas.
5329 Kenmore, 4 lg. mod. rms., Frig., reas.
See janitors or phone Longbeach 2940.

AQUITANIA

ON LAKE MICHIGAN AT ARGYLE.
3-4-5 AND 6 ROOM APARTMENTS.

Surprisingly Low Rentals.

Private lake promenade; bathing beach and parking place. Rentals include light, gas, refrigeration and window washing. We will pay cost of moving in Chicago and telephone installation.

D. H. FALLOW, RES. MGR.
PHONE ARDMORE 2343.

3-4 ROOMS, $39.50 UP.

4732 N. RACINE-AV.
Near Lawrence and Broadway.
In new Lincoln Park district.

4-5 ROOMS, $50 UP.

1129 SUNNYSIDE-AV.

All exp. tran.; schl., shops, lake; G. E. refr. Agent on prem. HALAS, Longbeach 1769.

2000

LINCOLN PARK WEST.

Fronting Lincoln park.

2-3-4-5 ROOMS.

$90-$227.50.

Ideal apts., excellently maintained. Gen. El. refr.; parquet floors.

Peter F. Reynolds. Linc. 3633.

NEAR NORTH SIDE

We have a variety of unique studios and studio apts., because our tenants have helped us plan them. We would like your help in planning one for you. The N. Michigan-av. district is interesting. You will walk to the Loop and you will economize and enjoy it.

COOK ESTATE.

161 E. ERIE. SUPERIOR 2875.

REDUCED RENTS.

IN NEW BUILDING.

Close to loop and Lincoln Park.
2½ room dinette apts., $45.
3½ room dinette apts., $50.
Rollaway beds, free gas, elect. refrig.; L and surface trans. See janitor.
748 WEBSTER-AV.
Or ph. Mr. Levitan, Seeley 790... except Sunday.

AVONSHIRE

5820 KENMORE.

Large 2-3-4 room apts., above the average for space and comfort, at a very reasonable rental. Gas, light, and refrigeration free. 1 block to lake and all trans. Agent on premises.

537-45 ROSCOE-ST.

¼ BLK. SHERIDAN-RD.

3-4-6 rms., General Elec. refrig., in-a-dor beds, canvased walls, crystal fixtures; 6 room apts. have two baths; unusual low rental for these modern apts.

3 LARGE, LT. RMS., INCL. BEDRM....$50
4 large, light rms., in-a-dor $55
5 large, light rms., rent reduced.........$65
5 large, light rms., corner apt..........$70
6 large, light rms., very choice.........$80
In Ravenswood; elec. refrig.; near bus, L, R. R., surface; bldg. corner Montrose.
4407 N. Winchester. Rogers Park 9436.

3-4 ROOMS, $45 UP.

4615 N. Ashland-av. 822 Barry-av.
943 Edgecomb-pl. 861 Cornelia-av.
Modern, newly decorated; refrigeration; excel. trans.; managed by owner. See janitor or phone J. V. Erickson, Bittersweet 1603.

Newest Bldg. in Rogers Park.

1641-51 TOUHY, 3-4 RMS.

Excellent neighborhood; latest features; large rms.; designed for discriminating people. Agent at bldg. Call Rog. Park 1655.

UPTOWN CHICAGO.

Surprisingly Low Rentals.

3½ AND 4 ROOMS. HARRISON 4692.

LINCOLN-ST., 3416-22.

Lge. 3 rms. with bedrm., 4 rms. with bedroom, stm. ht. and janitor serv. $40-$45; 1 month concession. Agent at 3418 Lincoln-st., Mrs. Kirk, or call Rogers Park 8372.

3841-43 GREENVIEW-AV.

3½-4 RMS., $52.50-$55.

Dinette, living room, real dining room; Gibson refrig.; gd. trans. See jan.

6728 BOSWORTH—6 RMS., 2 BATHS, REF. rm.; 1340 Foster, 3-5 rms., new, $55-$77.50. 1311 Morse, 4 rms., 1 blk. L ex., $52.50. 6721 Glenwood, 3-4 r., 2 blk. L, lk., $50-$60. Nr. schls. Jan. at bldgs. R. P. 0344.

CHOICE APTS.—LOW RENT.

3-5 rm. apts.; mod. bldg.; free elec. refrig.; conv. to lake and transp. 1232 Jarvis-av.

3928 WARD-ST. (1334 West)

Large 3-4 rm. apts., slp. pch., free refrig., showers, reas.; 2 blks. to L, bus.

5529 KENMORE-AV.

1-2-4 rms., $40 and up; best trans.; free gas and elec. ice. See janitor or call Rand. 6171.

3½-4-5 RMS., $52.50 UP. IDEAL LUNT-AV. loc., near trans., shops, school; beaut. mod. apts.; canvas walls, arch. opening; free refrigeration. State 0240.

734 WRIGHTWOOD.

3 blks. w. of Lincoln park; 3-5 rms., $60 and up. See janitor or call Rand. 6171.

550-60 ALDINE-AV.

Beautiful 3, 4 and 5 rm. modern apts. MODERATE RENTALS. CONCESSION.

520-528 SURF-ST.

Beaut. 2, 3 and 4 room apts.; mod. new bldg.; moderate rentals; liberal concession.

REDUCED RENT. CONCESS. TO GOOD tenant; 2-3-4 rms., rollaway, Frig. 3159½ Hudson-av., 1 blk. w. Sheridan nr. Belmont.

10 W. ELM-ST., COR. STATE—NEW BLDG.; 2 to 5 spacious, carpeted rooms; canvased walls; 10 minutes' walk to loop; $70-$165.

NEW BLDG., QUIET, 3½-4-5 RMS.; ELEC. refrig., $50. 3501 N. Paulina-st. Call Lake View 2180. MR. LONG.

1 BLK. LINC. PK., 2100 NORTH—COR. bldg. 3-4 rms. $40-$50. 356 Garfield-av.

HTD. HIGH BSMT. FLAT FACING BLVD. Nr.lake. Gehm. 524 Diver.-pkwy. Wel.0200.

S. W. COR. ORCHARD-WILLOW—STM. HT., 3 rs. $30; 4 rs., 2 bdrm., $35. Div.9500.

3-4 RMS., REAS.; NR. LOOP AND LAKE; Regina Bldg., n. e. cor. State and Elm

WINNIE WINKLE THE BREADWINNER: Relativity

TO RENT—APARTMENTS.
NORTH.
General List.

NEW 17-STORY APT. BLDG.
PATRICIAN APTS.
401-11
Fullerton-Pkwy.
1 RM. AND KIT., $60 UP.
2 RMS. AND KIT., $75 UP.
3 RMS. AND KIT., $90 UP.
4 RMS., 2 BDRMS., $130.
FIREPROOF BUILDING
OVERLOOKING
LINCOLN PARK AND LAKE.
DOORMAN: 24-HR. ELEVATOR SERV.; MAID SERVICE OPTIONAL. CALL MOHAWK 2960. MR. ROBERT AT BLDG.

1833 Foster—2-3-4 Rms.
Fireplaces, in-a-dor beds, Frigidaire refrig.; 2 blks. to surf. line. $37.50-$50-$60. Janitor at bldg., or call Longbeach 1859.

One, Two, and Three Rooms.

1140 N. LA SALLE
New 8 story fireproof building; two room apartments. UNFURNISHED. RENTALS: TWO ROOMS—$59.00.
ALSO
1100 N. LA SALLE
NEW 16 STORY FIREPROOF BLDG. 1 AND 1½ ROOM APARTMENTS. 1 ROOM—$45 TO $55. 1½ ROOMS—$62.
One room apartments consist of large living room and in-a-dor bed, kitchenette, bath, and ample closet space. Two room apartments have additional bedroom and in-a-dor.
FREE LIGHT, GAS AND REFRIGERATION. A. C. CURRENT FOR RADIOS. Switchboard. Elevators. Beautiful lobby. One mile to Loop. LA SALLE-ST. NOW WIDENED INTO BEAUTIFUL BOULEVARD.
JOHN T. WHEELER & CO.,
1100 N. La Salle-st. Diversey 5326.

1100
N. DEARBORN-PKWY.
NEW 20 STORY FIREPROOF BLDG.
2 and 3 Room Apartments.
UNFURNISHED.
$60 TO $100
FREE GAS.
JOHN T. WHEELER & CO.,
SUPERIOR 4955.

415
FULLERTON-PKWY.
New 18 story bldg. Overlooking Lincoln park.
2½-3 ROOMS, $85-$120.
Free gas and refrigeration.
Peter F. Reynolds, Linc. 1518.

2 RM. MODERN APTS.
with kitchenette, G. E. refrig.; new bldg.; newly decorated; bus, L and surf. $37.50 and up—concession.
1215-17 DIVERSEY-PKWY.

3 ROOMS—$40 TO $50.
5044 Rokeby-st., lowest rentals north. FREE REFRIGERATION. Sheridan-rd., L and bus 1 block lake. Lake View 0330.

649 OAKDALE-AV. — UNUSUAL 2½ RM. apts.; living rm., dinette, kitchenette, slpg. porch, dressing rm.; shower; free gas and refrig.; $47.50 up. Sheldrake 0100.
CORNER BUILDING — CHOICE APTS. 3 rooms, gas and ice free, $50. 4200 N. ASHLAND, COR. BERTEAU. ARTHUR KRUGGEL & CO. Lonsb. 5531.
4301 N. WINCHESTER—2 R. APTS., ONLY $37.50 to $42.50; refrig.; furnished 2s, $57.50; all trans. See agt. on prem. or call Bittersweet 4040.
2 ROOMS AND KITCH.—LARGE DRESSING rm.; newly dec.; as low as $35 mo.; steam heat. 5926-34 N. Paulina. Ravens. 8767.
MOD. LGE. 2½ RM. APTS. — CRAFTEX walls, shwr.; ex. tr. 4608 N. Hermitage.
3744 SHEFFIELD-AV.—2 RMS., $40-$42.50; strictly modern. Lake View 0330.
DEARBORN, N., 857—2 RM., LGE. SUNNY fur. bsmt. apt.; newly papered, etc.; w.d.l.
BEAU. 3 RM. KITNT. APT.—HOT WAT. heat; ex. tran.; reasonable. 2010 Cornelia.
2 AND 3 RM. KITNT. APT.—LIGHT, GAS and refrig.; rent reas. 429 Surf-st.
3109 ROSCOE-ST.—MOD. KIT. APTS.; GAS, lt., ref. free; 1 r., $35 mo.; 3 rs., $50 mo.
2½ RMS.—MOD., SUN., EL. REFR.; EXC trans.; $45 up. 5549 Magnolia. Ard. 1560.
2½-3½ RMS. BEDRM.—EL. REF.; 1 BLK. Addison-Linc. sta. Rev. L. 1837 Patterson.
3 RM. ENGL. BASEMENT, $30. 3159½ Hudson, nr. Belmont, ½ blk. w. Sheridan.

Four, Five, Six Rooms, and Larger.

4908 GLENWOOD—4-5 RMS.
$55 and $65; some apts. have fireplaces; front apts. have sun parlors; others screened porches; G. E. refrig.; 1 blk. to surface lines, 2 blks. to L. Janitor on premises.

NEW BLDG.
6 large light rooms, 2d. apt.; newly decorated; tile bath and shower; elect. refrig., yard. $75 mo.; open for inspection. Longbeach 7150.

LAKE SHORE-DR.
8 rms., 3 baths, overlooking lake; large living rm., wood burning fireplace; 8th floor. Miss Hoover, Whitehall 6886.

ATTRACTIVE CORNER APT.
8 rms., 3 baths, wood burning fireplace, restricted bldg.; reduced rental; near North Side. MRS. NUSSER, Whitehall 6907.

5 ROOM APT.
Near lake; newly decorated; electric refr. $80 and concession. 719 MONTROSE-AV.

457 FULLERTON-PKWY.
View Lincoln park; 4-5-6 extra large, 2 porches, electric refrig.; $65 to $95.

4 Rs., $45—5 Rs., S. P., $55.
Best Edgewater location; cor. bldg.; G. E. refrig.; real barg. 5454 Glenwood.

4 NICE ROOMS, $55.
Reduced from $85. Very fine bldg. on Kent-av. See owner, Rm. 416, 10 S. La Salle.

1106-18 PRATT-BLVD.
Beautiful 4 and 5 rm. apts., modern. Near lake. Moderate rental. Concession.

436 ADDISON-ST.—5-6 ROOMS, $70 UP. OWNER MANAGED BUILDING. Dec. to suit; refrig.; nr. lake; excel. trans.
1362 ASTOR-ST., COR. SCHILLER—10 LGE. outside rms., 4 master bedrms., 2 maids' rms.; exclusive bldg. Lake View 6480.
4-5 R. APTS. REDUCED TO $50-$60; GArage incl.; G. E. ref., new, dec., pch.; nr. schls., gd. trans. 1450 Rascher. Edg. 4569.
BEAUT. 4 RM. APT., LARGE SUN PARlor, newly dec., no elec. refr.; exc. trans.; very reas. 703 Belmont. Well. 8708.
SUBLEASE 4 RM. APT. AT ONCE; LGE. back pch.; gd. ventilation; new elec. refr.; $55. 3d apt., 2253 Burling-st. Div. 1277.
704 BUENA-AV.—6-7 RM. APTS., CANV. walls, 2 tile baths; priced right for desir. tenant; nr. outer drive. Well. 2688.
1542 N. LA SALLE—4 RMS., EL. REF. $60; 6 r. apts., 1 or more, all rooms off hall; in fine shape, $65. 1542 N. La Salle.
ATTRAC. 4 RM. APT. ON OAKDALE NR. lake, wood burning fireplace, $125 mo. Call MISS DUPEE, Whitehall 6880.
4 RMS. AND KIT.; FURNACE HT.; GOOD transp.; reas. to respons. party; owner on prem. bel. 9-11 a. m. 3302 N. Seeley-av.
EDGEWATER—5405 WINTHROP; $77.50; 2d apt., 6 rms. and 2 inc. sleeping pchs.; all light; refrig.; nr. lake; adults; refs.
6 ROOM MODERN FLAT, SHOWER, $45; your own heat; or heated, $60; nr. school. 5908 N. Campbell-av. Edgewater 2709.
1325 FAIRFIELD, NR. DEVON—5 RMS.—2d; sun par., slpg. pch.; individual h. w. ht.; sur.; imm. poss. Tel. owner, Sun. 7026.
6 RM. AND SUN PORCH APT., 3D FLR.—Near lake, exp. L car, bus; G. E. refrig.; $70. 4644 N. Racine. Longbeach 1769.
4 LGE. RMS., COR. BLDG., NEWLY DEC.; St. Ignatius parish, Sullivan Jr. High; G. E. refr.; $50-$55 mo. 1609 Albion. Ros. 1731.
1010 ARGYLE—5 ROOMS, G. E. REFRIG.; very attrac. S. E. Terman & Co., Rand. 3177, or see janitor, 4900 Sheridan-rd., Casr.
5501 GREENVIEW-AV.—ATTR. 4 R. APT.; elec. refrig.; corner bldg. See janitor or call MR. REDDINGTON, Harrison 3610.
5543 ROKEBY—6 RMS.; 1ST FL. FURnace, 2d fr stv. ht.; newly dec.; nr. L, bus, surf.; concess. Ph. Sun. 7026.
1336 BIRCHWOOD—5 RMS., OVERLOOKS lake; 2 baths, sun parlor; electric refrig.; near bus, L. Rogers Park 0541.
5 ROOMS—STEAM HT., $39. 2221 N. Clifton-av. Mrs. Kammerer, Div. 3562.
LARGE ROOMS NEWLY DECORATED. ... 240 N. Western-av.
... N. DEARBORN—7 RM. APT. 3 BEDrms. exc. trans.; $80 mo.; nr. lake, pk.
... SHERIDAN-RD.—7 RMS., $65-$75; rooms all off hall. Lake View 0330.
814 GRACE-ST.—4 RMS., $50; REFRIGerator; 1 blk. to L and bus. L. V. 0330.
MODERN 4 ROOM APTS., $50-$55. 2300 Jarvis-av., corner Elwood-st.
5 RMS., COR. 2 FLAT, YARD; REAS. RT. 856 Diversey or Fra. 7990.
1917 ROKEBY, NR. SHERIDAN—4 RMS. $50; 5 rms., $60; elec. ref. Lake V. 6480.
4 LGE., LT. RMS., IN-A-DOR; G. E. REfrig.; reduced to close. 4420 Greenview.
TWO 6 RM. FLATS, $50-$55; STEAM HT.; hot water. 852 Aldine-av. Wel. 2237.
1917 ROKEBY, NR. SHERIDAN—4 RMS. $50; 5 rms., $60; elec. ref. Lake V. 6480.
647 GRACE, AT THE LAKE—5 RMS., $85-$95; tile bath; shower. Lake View 6480.
4 RM. APT.—GLAZED SLEEPING PORCH; G. E. refrig. 1733 Catalpa. Buck. 1640.
4 RM. COR. APT.—EL. REFR.; NEW. DEC. $70. ½ blk. L. 924 Wellington. Well. 6195.
5 LGE. RMS.—2 SUN PAR., SHOWER, LGE. yard; elec. refr.; $75. 4230 N. Winchester.

TO RENT—APARTMENTS.
NORTH.
Four, Five, Six Rooms, and Larger.

5 ROOM CORNER, $67.50.
3450 Janssen-st., cor. Cornelia, 2 blks. to Southport L and Addison bus.

4 ROOMS, $60.
1940 Wilson-av.; free refrig.; 2 blks. to bus, Ravenswood L, and N. W. R. R.

4 ROOMS, ONLY $48.50.
4350 Irving-av., cor. Montrose. Free refrigeration; 2 blks. Western L.

8 FINE ROOMS
and solarium; 3 master bedrooms, 2 room quarters for servants, 3 baths and extra shower stall; private driveway and garage. Will make very reasonable rental to a good neighbor.
714 JUNIOR-TER.
4300 North. Just west of the lake.

4 ROOM APTS., $65.00.
FACING LAKE
Canv. walls, tile baths, bedroom and inador; private beach.
OUR BEST BARGAIN.
Schoenlank & Kirschner,
1505 MORSE-AV. SHEL. 8820.

The Best 4 Room Apt.
in Rogers Park.
Large, light, airy rooms. Free refrig. Not a court building.
Rent Very Reasonable.
1706 FARWELL-AV.
At Clark-st. Agent on premises.

438-448 SURF-ST.
BEAUTIFUL 4 ROOM APTS. DEPRESSION PRICES. Nr. Lincoln Park and shopping district.

3750 SHERIDAN-RD.
5-6-7-8 ROOM APTS.
Large, light rooms; wood burning fireplaces, colored tile baths; tile swimming pool. Refined atmosphere; restricted tenancy.

DIRECTLY OPP. LAKE.
4-5-6 ROOMS.
Moderate rentals.
4528-30 CLARENDON-AV.
Peter F. Reynolds. Linc. 3633.

4 ROOMS, $55.
These beautiful apartments; all rooms large and light; near good transp. and schools; quiet Ravenswood location; free refrigeration. 5006-14 N. Hermitage-av. AGENT ON PREMISES.

4 LARGE ROOMS, $60.
Reduced from $90. Fine corner bldg., very choice location, 4 large, light rms., ext. rollaway bed, 4 large closets, pantry, elec. refrig. See Mr. Farkus, 1444 Pratt-blvd., near Morse "L" station.

2454 Eastwood—4-5 Rms.
Well kept bldg.; 4 is $55 and has sun parlor and inador; 5 is beautiful corner apt. with extra large rms. at only $70. Frigidaire. Call Longbeach 1855.

4 RMS., $52.50; 5 RMS., $60.
1521 Winnemac, cor. bldg., at Ashland-av.; large, light rms.; Frigidaire; 1 blk. to Clark-st. car. Janitor at bldg., or call Longb. 1859.

1737 BALMORAL-AV.
$55 pays to Dec. 1, 4 rooms, new bldg.; Craftex walls, arched openings, showers; free refrig.; surf. and C. & N. W. Long. 8833.

1425-33 SUMMERDALE-AV.
4-5 large, light rms. in Edgewater; elec. refr.; very reas.; exc. tran. Longbeach 2740.

4-5 RMS. (40% OFF), $50.
912-22 Lakeside-pl. [4750 N.], at lake; G. E. ref.; n. dec.; L, sur., bus. agt. on prem.

5645-5647 WAYNE-AV.—5 RMS., $55; 4 rms., $47.50. Steam heat; nr. Broadway surface and Bryn Mawr L. MEAD & COE, 69 W. Washington-st., Rand. 0450.
ATTR. MOD. 6 RMS. IN 3 APT. BLDG.; elec. refrig.; nr. lake, Edg. L sta.; Gentiles. Adults; low rent to desirable tenant. 5409 Winthrop-av. Longbeach 7444.

VERY LOW RENTAL.
4656 N. Winchester-av., cor. Leland; 4-5 rms.; mod., ref., sun pch.; best trs.; nr. schl.

55 W. NORTH-AV.—6 RMS. AND BATH, facing Lincoln Park; very desirable; low rent; Oct. 1. Apply Plaza Hotel, 1553 N. Clark. Ph. Superior 2680.
5 ROOMS—WITH SLEEPING PORCH, STM. heat, electric refrigeration; garage optional. 6128 N. Claremont, 1st-2d.
815 OAKDALE-AV.—7 ROOMS AND BILliard room; stm. ht.; elec. refr.; lrg. yard; gas and elec. free; garage; $100 per month.
6 ROOMS, 3 BATHS—1366 N. Dearborn; beautiful view of lake. HOGAN & FARWELL, INC. Whitehall 4560.
1663 PRATT-BLVD.—4-5 ROOMS; NEWLY dec.; showers; refrig.; good trans.; manager on premises. Rogers Park 0204.
1253-55 ELMDALE-AV.—5 LGE. RMS.; G. E. refrig.; new stoves; near L and Senn High; $70; concession. Rogers Park 2507.
4 RMS., 2 BEDRMS., VAPOR HT., ENC. pch., lg. yard, conc. $50; 6 rms., 3 bedrms., $70; all trans. 1322 Argyle-st. Edg. 5497.
BARGAIN—2032 EASTWOOD, 2D FL.; 6 rms.; all light; dec. throughout; Frid.; suit. roomers; 1 blk. L; $65. Lincoln 3138.
HOYNE MANOR—BEAU. 4-5-6-7 RMS.; 6 bldgs.; Hoyne at Granville; last word; gd. trans.; schls., playgrd.; low rent. Bri. 2306.
6 RM. APT., 2D FLAT IN 2 FLAT BLDG., nr. Clark and Summerdale R. R. sta. 1654 Winona. Reas.
RENTS REDUCED—MOVE IN NOW. $55 pays to Dec. 1; 4 rm. mod. apts.; elec. refrig.; good trans. 841 Cornelia-av.
5 LG. RMS., 1ST OR 3D, $75; INCL. PCH. Elec. refrig., compl. dec.; conc. 1633 Granville. Lake View 2180. MR. LONG.
6 RS., MOD., LIV. RM. 18X21; BLK. FROM Jr. H. S.; reas. 5059 N. Winchester. Longbeach 9251 or Longbeach 3856.
6 RMS.; REDUCED RENT; 3 BEDRMS. bath, gls. pch.; gar. opt.; conc. Oct. 1; all tr. 3541 Wilton, 1st [3600 N.]. Harr. 1085.
4-5 RMS.—REDUCED; BEAU. MOD. REFR.; L. Conc. 5955 Winthrop. Longb. 1948.
LOW RENT—NEW 4 RMS.; SHR.; EL. REF.; rollaway; lge. clos. Owner. 2901 Arthur-av.
GREATLY RED. RENT—MOD. 5 RM. APT., sun par., lge. pch., yd. 2042 Birchwood.
EDGEWATER 5 RM. APT. SUN PARLOR, Frig.; gd. tr. $85; con. 1243 Foster. Sun. 8215.
4909 JANSSEN—NR. ARGYLE, 1400 WEST. 4 lge. rms.; stm. ht.; Frigid.; mod. $57.50.
LOOK AT THIS 4 RM. APT., $50; STEAM ht.; G.E. ref. 7706 N. Hermitage. Dea. 8729
6 RMS., 2 FLAT; FRIGID.; TILE KIT. tile bath; oil ht.; $75. 6543 N. Campbell
5 SUNNY RMS., ENCL. PCH.; FURN. HT.; all trans.; $40. 4515 N. Seeley. Rav. 9057.
6 RMS., HTD., FRIGID., $60 INCL. GAR.; enc. pch. 2512 Aubert-av. [4200 N.].
7 RMS., 4 BEDRMS., SLEEP. PCH., TILE bath, shwrs., refr.; reas. 4433 N. Paulina.
5 RM. FL., STOVE HT., FRT. AND R. pch.; gd. trans.; adults; $36. 2027 Berteau.
3000 N.—4 RS.; STM., EL. REFR.; MAIN flr.; reas; ½ blk. Belmont L. 853 King-pl.
6 RMS. 3D; 1 BLK. BEL. HARB. IMMED poss.; refrig.; reduc. to $80. 541 Melrose.
MOD. 5 RMS., ELEC. REFRIG.; LOYOLA L bus; reas. 1257 Loyola. Rog. Pr. 0922.
5 RMS.; TILE BATH; $95 FLAT CUT TO $60. 6433 N. California-av. Edg. 4953.
6 RMS.—TILE BATHS, ELEC. REFRIG., $75; Gentiles. 5621 N. Campbell-av.
REAL VALUE—539 GARFIELD-AV.; 5 LGE. rm.; ex. lav.; mod.; gd. tr. Inq. Lincoln 5553.
4 LGE., LIGHT RMS., $60; EL. REF.; NR. Ridge; gd. tr.; with yard. 7228 Rogers.
N. DEARBORN—4 RMS., REAR, SMALL fam., ex. tr. $45 mo. Apply 1420 N. Clark.
BARG.—5045 N. CLARK, 2D; 5 RMS., ALL lt., stm., compl. dec., refrig. Linc. 3138.
7016 SHERIDAN-RD.—BEAU. 4 R. APT.; inador; 1 blk. L, lake; reas. Briar. 6322.
4 RMS.—STEAM HEAT; NEW GAS STOVE; elec. refrig.; $45. Apply 2217 Belmont.
5 LIGHT RMS.—PLASTERED SLPG. PCH. Modern. $62.50. Sheldrake 8758.
4 RM., SUN PARLOR, 2 BEDRMS. REAS. 6146 Winthrop-av. Ph. Rogers Park 6959.
4741 MALDEN—7 RMS., 2 BATHS, SUN P., slp. pch.; 4 bdrms.; Frig.; nr. Lawr. L.
6 MOD. RMS., STOVE HEAT; $35; BUS, L, surf. tra. 3732 Southport. Gra. 2537.
6 RMS.; CONCESSION; 3D FL.; FRIGID.; stm. ht.; priv. porch; $60. 4440 Dover.

TO RENT—APARTMENTS.
NORTH.
Four, Five, Six Rooms, and Larger.

ESTES-AV. BARGAIN
Close to lake and Sheridan-rd. bus; 2 bl. to Rog. Pk. L sta.; light, attractive 4 rm. apt.; G. E. refrig. Surprisingly low rental. See Mrs. Scott, 1346½ Estes, Rog. Pk. 2266.
LIEPOLD & HICKS, INC.,
1569 Howard. Hollycourt 2300.

Rents Drastically Reduced,
1354 Greenleaf-av.
New, ultra-modern bldg. Large, light, airy rooms. Arched doorways. Tile baths. 1 BLK. TO LAKE AND MORSE-AV. L.
4 ROOMS NOW $65.
REDUCED FROM $95.
Mr. Vercruyssen on Premises or phone Mr. Scholz. Rogers Park 2908.

4 Rooms—Red. to $45
5232 WINTHROP-AV.
1 block to Berwyn L station; near Edgewater Beach Hotel; in-a-dor beds, screened front porches, electric refrigeration. SEE JAN. OR CALL LONGBEACH 4650.

ON THE LAKE
1051 COLUMBIA-AV.
8 SPACIOUS ROOMS, GARAGE, $150. Newly decorated; tile baths, showers, electric refrig., sun parlors, breakfast room. GREENLEAF 3160 OR RANDOLPH 0296.

Sublease 10 Room Apt.
3400 SHERIDAN-RD.
Lease on this de luxe apt. will include drapes, carpets, light fixtures, and woodwork costing $50,000. MISS CARPENTER. LAKE VIEW 0627.

UNUSUAL VALUE.
4 ROOM APTS.
Attractive res. dist.; new bldg.; newly decorated; elect. refrig.; $52.50 and up. 6934-42 Pingree-st., cor. Morse.

4 ROOMS, $50.
In either of the following buildings: 1271 Ardmore-av.; nr. L, surf. Sun. 8321. 5912 N. Paulina-st.; nr. Clark. Longb. 3084. Both bldgs. have Frigidaire, private porches, and excellent transp. Agents on premises.

6355 N. PAULINA.
$70 pays to Dec. 1; 5 elegant rooms; sun par., pri. rear pch.; elec. refr.; lovely large yard; pri. gar. available. Longbeach 8833.

4 ROOMS, $47.50 to $50.
966 Edgecomb-pl.; screened front porch; best transportation in city; "L," bus, cars 1 block. Lake View 0330.

Belmont Harbor District.
5 room apt., inclosed porch; newly decorated; electric refrigeration. 555 Aldine-av. Lake View 7672.

1445 GREENLEAF — 4 REGULAR SIZED rooms; Frigidaire; nicely decorated; large closets; pri. front and rear porches; $65; immediate poss. Hollycourt 2256.

NORTHWEST.
General List.

OUTSTANDING VALUES IN Price—Management

N. E. COR. GEORGE-ROCKWELL-STS.
4 rooms; elec. refrig.; ideal transportation; decorated to suit..$45-$50

2200 KNOX-AV.
4-5 rooms; large and well appointed; decorated to suit........$40-$55

4025-41 N. KEDVALE-AV.
4-5-6 rooms; large; decorated to suit; will install elec. refrig.; ideal transp.......$47.50-$70

S. E. COR. MONTROSE-SAWYER.
3 rooms; elec. refrig.; many modern features; substantial inducements to desirable tenants $45

4610 N. MONTICELLO-AV.
4 rooms; elec. refrig., etc...$42.50

4958 N. TROY-ST.
3 rooms; substantial inducement to desirable tenants; dec. to suit.$37.50

3754 N. TROY-ST.
3-3½ rooms; canvas walls; shower; elec. refrig., etc.; decorated to suit ....$35 to $40

SEE AGENT AT EVERY BLDG.
For other desirable Northwest apts. call
COOK COUNTY TRUST CO.
180 W. WASHINGTON-ST. RAND. 5979.

Modern Beautiful Bldgs.
4415-29 N. LAWNDALE. 2¼ AND 3¼ ROOMS. LARGE, LIGHT AND AIRY.
All refinements, kitch. completely eqpd. See to appreciate. Greatly reduced. Apply Schmidt entrance, 4421, or A. L. Weinschenk, 11 S. La Salle-st. Central 1120. ALSO SEE 3934-44 AINSLIE-ST. See Casserella, entrance 3944. 2½, 3½ rooms; refrig. High grade; great reduction.

3 AND 4 RM. APTS.
New bldg.; newly dec.; elec. refrig.; quiet residential district; close to trans.; $45 up. 4255-57 N. SPRINGFIELD [COR. CULLOM].

2 TO 5 RM. APARTMENTS.
3342-68 N. Central-av. [cor. Roscoe]; new bldg.; near school and park; elec. refrig.; bus at door; $40 and up. Concession.

UNUSUAL VALUES.
3¼, 4 and 5 rm. modern apts.; new bldg.; newly dec.; elec. refrig.; $47.50, concess. 1623-25 N. KILDARE-AV.

2950 CULLOM-AV.
Beau. 3 rooms and dinette; also mod. 4 rooms; rollaway bed, refrigeration; reas.

TO RENT—N. E. COR. W. NORTH-AV. AND LeClaire [new bldg.]; high class 3, 4 and 5 rm. kit.; stm. ht.; refrig.; reasonable rent. See Jan. or Robt. F. Shanklin & Co., 111 W. Washington-st.
$45 UP; HEATED APTS.; 3½-4½-5 RM.; new cor. bldg.; nr. schl., stores, trans. 2737 N. Laramie-av. Berkshire 3690.
NEWLY DECORATED 2-3-4 RM. HEATED apts. as low as $40, with Frigidaire. SCHORSCH, 6059 Irving Park-blvd.
2 TO 6 RM. APTS.; MOD.; RENTS CUT. Mans. 3200; after 5 p. m., Mans. 2902.
3-4 RMS., 1 OR 2 IN-A-DOR; REFR.; L, surf.; $40 up; conc. 4411 N. Francisco.
3½-4-5 RMS.—FREE REFRIG.; NEW BLDG. Nr. sch., $45 up; im. poss. 3244 Wellington.

One, Two, and Three Rooms.

BEAUTIFUL NEWLY DECORATED 2 RM. APTS.; 5 WINDOWS; LARGE CLOSETS; G. E. REFRIG. REDUCED RENTS. 2704 N. SAWYER, COR. MILWAUKEE.
4811 N. HARDING-AV.—2-3 RM., IN-A-DOR beds; free lt., gas, and elec. refrig.; reas. rent. Agent on premises or Monroe 0098.
1-2 RM. APTS., OUTSIDE RMS.; LOW rental; light, gas, refrig. free; tile bath; beau. dec.; garden; 1 blk. L. 3055 Leland.
MODERN 1½-2½ ROOM APTS., FREE refrig.; showers; $35 up. 4637 N. Lowell.
NEWLY DEC. 2 AND 3½ RM. APTS.; NR. Rav. L; refr.; $35 up. Owner. Irv. 5098.
3 RM. BSMT. FLAT, JANITOR SERV.; STM. ht., reas. 2910 Logan-blvd. Inq. 1st flat.

TO RENT—APARTMENTS.
NORTH.
One, Two, and Three Rooms.

BEAUTIFUL 2 ROOM APT.
Unusually attractive apt.; large rms.; all outside light, not a court bldg.; many built-in features; refrigeration. 3038 Cullom-av. Agent on premises Sunday, 2 to 5 p. m.

Four, Five, Six Rooms, and Larger.

5 ROOM SUBLEASE, $50.
Must sacrifice my beaut. apt. Large rms.; stm. ht.; elec. refrig.; nr. st. car and L. Occup. Oct. 1st. Lease exp. res. July 1, 1932. Inq. Hinterlong, 3213 Diversey. Pal. 7170.

2141 HUMBOLDT.
6-7-8 room modern, steam heated apts.; electric refrig. Immediate possession; $60-$80. Phone Brunswick 1956.

RENTS WITHIN REASON.
High class 5 rm. apts. in Irv. Pk. Refr. and gas free. See 4128¾ N. Kedvale-av. Also 4 rm. apts. at 4856 Warner-av. Pal. 6600.

4 AND 5 RM. APTS.
Attractive, new bldg., newly decorated, electric refrig., $52.50 and up—concession. LANG, 4821 Diversey.

6 RMS.—NEW BLDG.
2 baths; newly dec.; $65, including 1 car space in garage. 3712 N. Kedzie-av.

4 ROOM APTS.
Newly dec.; elec. refrig.; $45, concess. 3600-10 Sunnyside, cor. Central Park.

4 ROOM APTS.
New bldg.; newly decorated; $45. Conces. 3208-10 CARMEN-AV., AT KEDZIE.

2-4 AND 2-5 R. FLATS—NEW COR. BLDG. Cor. Mansfield and Strong-av., Jefferson Pk. Schools, churches, stores; trans. 1 blk.; rt. very reas. Owner. Palisade 7005.
N. E. CORNER BYRON AND LINDER—4 large rooms; elec. refrig.; rent $45 to $50; near Portage Pk.; open every day. Mrs. Neil on prem., or Coolidge. 5049 Fullerton.

SEE THESE BARGAINS!
3½-4 rm. apts.; stm. ht.; convenient trans. $45-$50. Concession. 3618-24 Cullom-av.

EXC. COZY 4 RMS.—ST. HTD., $42.50-$55; conc.; light, airy, conv.; gar. opt.; ideal loc. 4748 School-st. See jan. or Arm. 3235.
MODERN 4 AND 4½ RM. APT.; LGE. LT. rms.; 1st, 2d, and 3d fl.; el. refr.; dec. to suit; $35-$50. 4210 N. Crawford-av.
MODERN 4 AND 5 RM. APTS.—ELECT. refrig.; liberal conc.; $50 and $55. See janitor. 4831 Addison-st. Kildare 4460.
5 LG. RMS., SUN PAR., 2D; LGE. PCH., yard, stv. ht., stoves incl.; gd. trans. $38. 3332 Hutchinson, nr. Kimball. Jun. 7763.
5 RMS., SLP. PCH.; FURN. HT.; GAR.; nr. exb. trans., schls., shopg. distr.; rent reas. 1638 N. Linder-av. Berkshire 2058.
5 LG. RMS., NEWLY DECORATED, SLPG. pch., ht. wtr. ht. furnished; gd. tran. with gar., $60. Grown ups. 4738 N. Tripp-av.
4 ROOMS, FREE ELEC. REFRG., $50. Liberal concess., extra rollaway, beaut. dec., latest type. Inq. 5610 Wellington.
4 RM. FLATS, STM.; LGE., LGT. RMS.; showers, bkcases, el. ref., gar. opt.; rt. $50-$52.50. 4136-40 Kammerling. Vil. 7544.
4-5 RM. APTS.; BEAU. DEC.; LG. HALLway; in-a-dor bed; shwr.; new stove; lino. in kitch.; gd. trs.; spec. induce. 4545 N. Albany.
6 RM. APT.; STEAM HTD.; LARGE, LGT. rms., $45; 5 rm. apt., stove heated, $25. 3661-63 ELSTON-AV.
4 LG., LT. RMS.; STM. HT.; FRIGID.; NR. Forest Glen sta. 5137 N. Le Claire-av.
MOD. 5 RM. HTD. APT.—ENCL. PCH.; LG. yd.; gar. opt.; $50. 5849 Peterson. Pal. 8698
MOD. 4-5 RM. APTS., STOVE HT.; GOOD trans.; reas. 1413 N. Karlov-av. Lerner.
SUBLEASE 4 RMS., STM., NEWLY DECOR. Barg., $40. 1 blk. schls. 1514 N. Laramie.
4-5-6 RM. FLATS, STOVE HTD., $23-$25-$26. Inq. 2015 N. California-av. New. dec.
5 ROOM APTS.—LARGE; LIGHT; STOVE heat; good trans. 2258 Montana. $28.
3746 LYNDALE-AV.—MODERN 6 RM. STM. ht. apt.; dbl. plbng.; $75 incl. garage.
5 RMS.—STEAM HT., MOD., LGE., 5 CLOS. Nr. schls. $55. Conces. 5022 Grace-st.
1205 N. KARLOV—4 LIGHT RMS., MOD.; showers; reduced to $45. See Schneider.
REDUCED RENT—4 RMS., HTD., FRIG. 1715 McVickers-av. Merr. 2177. Refs.
4529 N. SPAULDING—3 RS., 2 IN-A-DORS; pch., refr., blk. to L; mod.; reas.; conc.
MOD. 6 RM. COR. APT., GAR., $55; STM. ht.; 2d fl.; good trans. 2300 N. Avers.
5824 N. MERRIMAC, 2D—5 ROOMS, ENCL. porch, refrig., oil heat, garage; $80.
4½ LGE. RMS.; STM. HT.; NEAR CHURCH schools. 5251 Parker-av.
4-5 R. APTS., $42.50-$52.50; G. E. REFR.; dec. to suit. 4902 N. Ridgeway. Key. 6929.
BEAU. 6 RM. APT. IN 2 APT. BLDG.; GAR. optional; h. w. ht. 5709 Addison.
4 RMS.; HEATED ENCL. PORCH; HOT WAter; $36. Bel. 6657. 2535 N. Tripp-av.
5-5 RMS., 2 FLAT; MOD.; NEW. DEC.; $40. Conc. 1749 N. Central-av. Ran. 7291.
BEAUT. SUNNY 4 RM. COR. APT.—STOVE ht.; mod.; ex. trans.; conc. 3110 Cullom.
5 MOD. RMS.—SUN P., SLPG. POR.; H. W. ht.; ½ blk. w. Humb't Pk. 3228 Thomas.
4 RMS., 2D FLOOR, STOVE HEAT; BRICK bldg.; reas. rent. Berkshire 2717.
MOD. 3½-4 RMS., $50-$55; REF.; EXT. rollaway; gd. tra. 3149 Drake. Long. 5120.
5 RMS.—HTD. SLP. PCH.; 2D COR. FLAT; stm.; shower; refr., $60. 4207 Leland-av.
BARG.—$37.50, 4-5 RMS.; STM. HT.; JAN. ser.; nr. L. 1754 Humboldt-blvd. Spa. 3624.
5 RM. FLAT. REAS. 4818 BYRON-ST. Call Sunnyside 6151.
5 R. SUNP., NEW. DEC.; FURN.; 1ST. 2 apt., brk., $43. 3018 N. Avers. Kil. 4259.
LOW RENT—4 RM. STEAM HEAT, G. EL. refrig., $42.50 up. 3849 Thomas-st.
5 RMS., FREE FRIGIDAIRE, NEW BLDG., $55. 4249 W. Division. Alb. 10312.
BEAUT. NEW 5 RMS., SLPG. PCH., $50. H. w. ht.; schls., train, surf. Pal. 10124.
COR. MOD. 4 R. APT.; FIRPL.; PR. PCH.; reduc. to $47.50. 3109 Berteau. Ind. 3973.
MOD. 5 LG., SUNNY RMS., LG. REAR PCH. H. w. ht.; reduced to $50. Pal. 8384.
4 RMS., STOVE HEAT; LARGE PORCH; rent $30; garage, $5. 5311 Berenice-av.
5 RM. FLAT, STM. HT., COR. BLDG., 2D fl., gar., very reas. 3719 N. Lavergne-av.
MODERN 4 RM. APT., STOVE HT., SUBlease reas. 3039 Belle Plaine-av.

WEST.
General List.

UNUSUAL VALUE.
2, 3 and 4 rm. apts. Newly decorated; elec. refrig.; close to L, surface, steam, bus. $40 and up. 5030-34 FULTON-ST.

1¼ TO 4 RM. APTS.
New bldg., newly decorated; free refrig. $35 and up. 5300-04 Division, corner Lockwood.

ALGONQUIN APTS.
2 rm. kitnts. Large 4-5 rm., all tile baths. Shwrs., vapor heat; all trans.; low rentals. 3637 W. 22D-ST., COR. MILLARD.

VERY LOW RENT.
New mod. bldgs., lrg., light, airy 1-2-3-4 rs. JOHN KEMPSTON, 4938 W. Quincy, or 4912 W. Jackson. Col. 7709. Op. eve. until 9.

3-4 RMS. AND KITNT., IN-A-DOR BED; Garfld. Pk.; nr. L; reas. 510 N. Hamlin.
400-02 S. KILBOURN—2, 3, 4 RMS., MOD., new. dec.; all trans.; reas. Mans. 1943.
BEAU. 3 AND 4 ROOMS; STOVE HT.; $15 to $18. 900 W. 19th-st. Canal 3013.
LGE. 2-3-4 RMS.—FREE GAS, REFR.; IN-a-dor. Reas. See Jan., 1149 N. Austin.

One, Two, and Three Rooms.

1-2 RM. APTS., $40 TO $50; EXC. TRANS.; modern; kitch.; free gas, light, refrig. Wieboldt Realty Trust, 1673 W. Ogden-av.
ADAMS, W., 4413—3 BASEMENT ROOMS, bath, stove heat. $20. Inquire 1st floor.

Four, Five, Six Rooms, and Larger.

4256 VAN BUREN—5 RMS., MECHANICAL refrigeration; rear. Monroe 2120.
3435 FRANKLIN-BLVD.—4-5 RMS., ELEC. refr.; sun pch., $45 and up. Prosp. 2713.
7 RS.; STM.; REF.; NW. DEC.; NR. SCHL., tran.; $75. 3452 Jackson-blvd., 2d. Ked. 6260
3105 WASHINGTON—6 RMS., 2D, 3D APT. Light, good transp. Reasonable.
5 RMS., SLPG. PORCH, STEAM HEAT, $45. 3118 W. Polk-st.
6 RM. APT., NEW. DEC.; H. W. HT.; L, surf. 2100 S. Crawford.
3115 WASHINGTON-BLVD.—5 RMS., SUN par.; mod.; G. E. refr. Will dec. Cent. 5897.
6 ROOM, STOVE HEAT, 1ST FLOOR; EXC. trans.; $30 month. 3824 Flournoy-st.

TO RENT—APARTMENTS.
WEST.
Four, Five, Six Rooms, and Larger.

5716-26 Washington-blvd.
4-5 room; General Elec. refrig.; we have reduced rents to a very low rental for these modern new apts.; immediate possession.

3649 5TH-AV.—IDEAL FLAT, FAC. GARfield park; beau. view; 5 lge. rms., 2 pri. pchs., shr. bath; el. Frigid., st. ht., waste chute; real home; L, bus, sur. ½ blk.; low rt.

LIGHT 6 RM. APT., $70.
St. ht., enc. porches, elec. ref.; gd. transp.; nr. schools. 4937 Fulton-st. Man. 6639.

5 LARGE OUTSIDE RMS. IN NEW BLDG., with private front and rear porch; all very modern; elec. refrig., tile bath, exc. location and transp. Apply 5710 Washington-bl.
5 RMS., HEATED $47.50
4 RMS., HEATED $40
Beautiful large outside rms., near park, L, surf. Inquire 3858 Monroe-st.
6 ROOMS, $60; LARGE MODERN APTS.; newly dec.; in attractive building; stm. ht.; 10 min. to loop. Wieboldt Realty Trust, 1673 W. Ogden-av. Open Tues., Thurs. eves.
VERY REASONABLE RENTS—4-5 ROOMS. 4458 W. MONROE-ST. Elec. refr., stm. ht.; gd. trans. Agt. on prem.
5 ROOM APTS., FREE ELECTRIC REFRIG.; glazed porches. 4335 Washington-blvd. Mansfield 3440.
3 FLAT BLDG. OR 2-4 RM. APTS. TO rent; 2 car gar., new furnace. 2044 Flournoy-st.
5 RM. APT., REFINISHED INSIDE AND out., nr. trans., cor. house, plenty air. Owner 4524 5th-av. or call Nev. 5853 today.
BEST AUSTIN LOC.—5508 FULTON-ST., fine large, light, airy 5 rm. apt.; elec refrig.; good trans.; low rent. See janitor.
4 RM., MOD., STM. HT.; EX. TRANSP. Sacramento, $40-$45. Apply 2952 Polk.
5 RMS., ALCOVE, SLEEP. PORCH; ALL mod.; Frigid., stm. ht.; $60. 20 S. Waller.
NEW AUSTIN BEAU. COR. 4 RMS., ROLLaway, refrig.; all trans. Briar. 1103.
322-4 S. HAMLIN-AV., IN COLONIAL bldg.; beaut. light 4-5-6 rm. apts.; conc.
RENT CUT—6 LG. LT. RMS.; H. W. HT.; el. ref.; ex. tran. 208 N. Waller. Man. 1669.
MONROE, W. 4655—5 RMS., SUN P., ST. elec. ref.; gd. trans. Diversey 8603.

TO RENT—APARTMENTS—SUBURBAN.
NORTH.
Evanston—19 minutes to loop.

2 ROOMS, $52.50.
4 ROOMS, $72.50.
5 ROOMS, $90.00.
Nearly new bldg.; best Evanston section; all modern features; tile baths and showers; garages; 1 bl. to Oakton school. See agent at 410 Ridge-av. Greenleaf 9756, or call
LIEPOLD & HICKS, INC.,
1569 Howard-st. Hollycourt 2300.

4 RMS., $60—5 RMS., $75.
Central plant; Frigidaire; very large and light; good closets; close to Main-st. trans. 635 SHERMAN, N. E. cor. Reba-pl. See Mrs. Coleman. 747 SHERMAN, N. E. cor. Madison. See Mr. Norris.
LIEPOLD & HICKS, INC.,
1567 Howard-st. Hollycourt 2300.

HOKANSON & JENKS
We have a complete list of comfortable apartment homes and know we can satisfy you at the price you want to pay. We will take you to inspect the buildings. 513 DAVIS-ST., EVANSTON. Hollycourt 1617. Greenleaf 1617.

GREATEST VALUE IN EVANSTON — 4 rms., canvas walls, free ref., in-a-dor; gar. in bldg. Conv. trans. Select tenancy. 908 Reba-pl.; ½ blk. E. of Ridge. State 0240.
APTS. AND HOMES IN EVANSTON. SMART & GOLEE, INC., 1564 Sherman. Univ. 0285. Rog. Pk. 0272.
6 RM. DUPLEX—BEST TRANS.; $100; GAS heat. 618 Library-pl. Tel. Univ. 1468.

WEST.
Berwyn—17 minutes to loop.

3-4 RM. APTS.—NEW. DEC.; EL. REF.; ½ blk. CB&Q and surf.; very reas. rent; located Stanley and Wisconsin; n. w. cor. Hanecamp, 5015½ W. 22d-st. Cicero 6777.
5 OR 6 RM. APT.—MOD.; H. W. HT.; GAR. Nr. L. reas. 1824 Wesley. Berwyn 2848-M.

Cicero—15 minutes to loop.

2-3 RMS.; DEC. TO SUIT; ½ BLK. L AND car; 1 blk. W. E. Co.; very reas. rentals. 5015½ W. 22d. Cicero 6777. R. Hanecamp.
LGT. 6 RM. FLAT, $55; H. W. HT. FURnished. 1619 S. Austin-blvd. Cicero 4348.

Oak Park—16 minutes to loop.

EXTRA LARGE, MODERN 4 AND 5 ROOM apts.; electric refrigeration; greatest bargain on West Side; don't miss it; act quick. 16 N. Austin-blvd.

TO RENT—FURNISHED APARTMENTS.
SOUTH.
(See Also Hotels and Apartment Hotels.)

3½ RM. KIT., NEW, $65-$75.
5229 Woodlawn-av.; beaut. dec. and furn.; lg. living rm. and bedrm.; in-a-dor; refrig. Howard & Orr. 1309 E. 53d-st. H. P. 0126.

5123 KIMBARK.
$90 2 rm. kitch. apt., accom. 3; Beaut. furn.; hotel serv.; sublease $75; $150 4 rm. apt., frt. pch., $120. Kimbark Shore Hotel.

WE CAN GIVE YOU
2 to 4 rm. front apts.; clean; priv. bath; porch; light, gas, refrig.; $14 wk. up; nr. Jack. Pk., all trans. 1556 E. 66th-pl.

SUBLET MY ATTR. 2 RM. KIT. APT.—Daily maid and comp. hotel service; exc. view of lake; 12 min. service to loop; $82.50 mo. Plaza 4280. Ask for Mr. Johnson.
COLFAX-AV., 7415—3 RMS., NICELY FURnished, beautifully decorated; large, light, attractive rms.; free gas and elec. refrig.; I. C. and surf. transp.; $67.50.

CORNADA APT. HOTEL.
Choice 1-2-3 rm. apts., extremely desir.; comf.; 9 min. lp. I. C. Reas. rt. 5212 Cornell.

6 ROOMS WITH FRONT AND REAR SUN pchs., furn. complete, 2 baths, refrig., lge. closets, $225. 1146 Hyde Park-blvd. See janitor or call Dorchester 7300.
CHI-ENGLE APT. HOTEL, 7146 LOWE-AV. —Beau. 2-3 rm. apts., kit., tile bath; outs. rs., $65 up; nr. R. I., L, surf. Rad. 3930.
2-3-4-5 ROOM APTS.—ATTR. FURN.; SUN parlor, fireplace; elec. refrig.; nr. L, surf., bus, $50-$70. Gas, light inc. 1516 W. 62d.
2444 MICHIGAN-AV.—CLEAN 1-2 RM. KIT. apt.; priv. bath; fr. lt., gas; 1 blk. surf., bus at dr.; restnt. in bldg.; $4-15 wk. Vic. 4585.
NORQUETTE — NEW 1-2-3 ROOM APTS.; smart, spac., quiet, compl. serv.; surf., L, R. I., Bus; cut rates. 6818 Normal. Nor. 6824
SHORE APTS., 7458 KINGSTON-AV., 1½ rms., furn. and unfurn.; refrig., elev., maid serv., radios; I. C., bus, surf.; $45 up.
7248-60 BENNETT-AV. Corner 73d-st.; 2-3-4 rooms; fine location and transportation; only $55-$85.
2 OR 3 RMS. COMPLETELY FURN., PRIvate bath and porch; nr. I. C., L, surf., $12.50 wk. 6222 Blackstone-av.
4 RM. FURN. APT.—LARGE, QUIET BLDG. $12.50 week. 811 E. 46th-st., nr. Drexel.
6 R., 2 BATHS, BEAU. FURN., RL. HOME. Must see to apprec.; very reas. Drex. 2661.
7237 BENNETT-AV.—LARGE, LIGHT 2 RM. apts.; elec. refrig.; I. C. trans.; $52.50.
6654 KENWOOD-AV., 1410 E. 70TH-ST.—Choice 2-3-4-5 rs.; all outs.; reas. I. C., sf.
2 R. KITNT. $10-$15; ELEC. REFR. BATH, shwr., linen; good tr. 6543 Cottage Grove.
2-3 RM. APTS., $9 UP; VERY DES.; ELEC. ref.; com. fur. H.P.8931. 5211 Woodlawn.
CARLTON APT. HOTEL—1-2 ROOM KITNT. apts.; refrig.; reas. 6440 Woodlawn-av.
ATTRAC. 2-3 RM. APT., NEW. FURN.; EL. ref.; tile bath; reas. 7905 Luella-av.
4334 ELLIS—3 RM. APT.; ATTR., LIGHT airy; compl. eqp.; reas.; I. C., L, sur., bus.
4-5 RM.—NIC. FURN.; FRIG.; SHWR.; IN-a-dor; nr. I. C. 7806 Kingston. Reg. 1785.
1443 E. 53D-ST.—6 RMS., WELL FURN., $85; 4 rms., $60; I. C. Fair 0126.
6640 MARYLAND-AV.—4 ROOMS, IN-A-dor beds; $60. 30 apt. bldg. Fairfax 5660.
4746 GREENWOOD—UNUSUAL ATTR. 3-4 rm. apts.; exclus. loc.; all tr. Drex. 0113.

TO RENT—FURNISHED APARTMENTS.
SOUTH.

ST. GEORGE HOTEL.
1435 E. 60TH-ST. I. C. EXP. STATION. Overlooking the Beautiful Midway. The only hotel in Chicago with outside sleeping pchs. Kitchenette apts. $65 to $80.

VILLA GRAND.
4717 KENWOOD. PH. KEN. 10090. A select fam. apt. hotel; 1 rm. apts., pri. bath elec. ref.; parking space; use of laundry; $12.50 wk. and up; nr. I. C. and surf.

NEW FURN. APTS.
Fireproof and modern; 1-2-3 rooms with bedrms. and kits.; very spacious; airy; daily linen and maid service; elevator and switchboard; near I. C. express station. VERY LOW RENTALS. 1734 E. 72D-ST.

JACKSON PARK PLAZA
1540 E. 65TH-PL.
2-3 Rm. Kit. Apts., $60 Up.
Elec. refrig., complete hotel service. I. C., bus, L trans. Dorchester 6210.

RENTALS REDUCED.
New 6 story bldg.; beau. furn.; 1 rm. apts., $55 up; bedroom apts., $77.50 up; includes free light, gas, refrig., linens, daily maid ser. I. C., schls.; real home atmosphere. WINDSOR APTS., 7016 EAST END-AV. RESIDENT MGR. DORCHESTER 7489.

Free Refrigeration
1 Large Room Kit., $45
BUS AT DR. NEW BLDG. MGR. ON PREM. 4336 DREXEL-BLVD. OAKLAND 4951.

1931 RENTAL.
Ellis-ct. apts., 1-2-3 and 4 rooms; furn. and unfurn.; elec. refr.; ideal loc.; I. C. bus, surface transp.; near schools and stores. Agent on premises. 4729½ Ellis-av.

RICHLY FURNISHED APT.
5 large rooms and sleeping porch; Gen. El. refrigeration. Modern building; near school. Sacrifice for $95 per month. 7943 Merrill-av. Phone Regent 3612.

THE BLANCHESTER.
Near U. of C. and Jackson Pk.; 2 min. to I. C., L, surf., stores; distinctive 1, 2 rm. apts. with full serv., $50 up. 6210 Kimbark.

SOUTHWEST.

4 R. APT.—NICE, FURN.; ELEC. GAS. Frigidaire free. 2818 W. 64th-st. Rep. 7263.

NORTH.

ANGELUS APT. HOTEL
620 GARY-PL.
[3600 NORTH.]
1 ROOM, $45 UP.
Large rooms, beautifully furnished and decorated; complete hotel service; ideal location. Phone Bittersweet 2904.

CHOICEST LOCATION.
1 room newly decorated kint. apts.; bright and quiet; with twin and double in-a-dor beds; $60 up; close to park, lake, golf, beach, tennis, and bridle paths; complete hotel service; commissary and grill.
LINCOLN PARK ARMS,
2738 PINE GROVE-AV.

PRATT SHORE HOTEL.
1137 PRATT-BLVD.
Furnished 1 and 2½ rm. kit. apts., maid serv.; free gas, light, Frigid., linens; ½ blk. to lake and bus, Loyola L; rentals $45 up.

UPTOWN CHICAGO.
Surprisingly Low Rentals.
3½ AND 4 ROOMS. HARRISON 4692.

1 R. Apt., $45—2 R., $65
4554 Malden, cor. Wilson. Beaut. fireproof bldg.; 1 room and kit.; new furn.; French wind.; wall bed; some with sun par., Frig., soundprf.; maid, tel., lin. free; 53 bus to dr.

RENTS REDUCED.
1101 COLUMBIA-AV.
1-2-2½ rooms, well furnished; new, modern bldg.; complete service; $45 and up.

4200 HAZEL-AV.
2 rm. apts., 4 story elev. bldg.; new modern; free light and gas; convenient to L, bus, park and lake. Wellington 3460.

4050 SHERIDAN-RD.
2-3-4 room apts.; completely furnished; newly decorated; electrical refrigeration; excellent transportation. Bittersweet 3500.

A REAL HOME.
5 rm. apt. furnished complete, overlooking Indian Boundary park. Reasonable. S. B. Wheeler, 2433 Greenleaf-av.

SPACIOUS, SUNNY 4 ROOM APT.; HIGH grade bldg.; extra inador; fine furnishings; Frigidaire; quiet street; near L, bus; reasonable. 4649 Malden-st., 2d.

New Bldg., 4222 N. Ashland.
1, 2, and 3 rm. kit. apts.; gas, lt., linen, refrig.; elev., maid serv.; all tr.; very reas.

916 DIVERSEY-PKWY.
1-2 rm. kitch. apts.; elec. refrig.; hotel service; nr. L, bus; $40 up. Grace. 1440.

SWANVILLE APTS.
2-3 rooms, $55 month; light, gas, linen, refr. 701-15 Brompton-pl. Gd. tr. Bit. 1600.

IDEAL APTS.—1-2-3 RMS.
New furn.; maid serv., elec. refrig.; 11 min. to lp. Ver-Mae Apts., 4440 N. Lincoln-st.

3 Rs., $57.50-$60; 4 Rs., $67.
2 bedroom eff.; pchs.; free lt., gas, Frig.; 2 blks. R. Pk. L; near schools. 6721 Glenwood.

WELLINGTON ARMS HOTEL—1-2 R. KIT. apts., furnished-unfurn.; hotel service; $65 up. 2970 Sheridan-rd. Bittersweet 4600.
815 CORNELIA-AV. 1-2-3 RM. KITS. AN OWNER MANAGED BUILDING. Furn., $40-$50; unfurn., $35-$45; gd. trans.
BEAU. 4 ROOMS, ORIENTAL RUGS, PIANO, radio, elec. refrig. Complete. $85. Accommodate 3; nr. Howard L. Sheldrake 2253.
BEAUT. FURN. 3 RMS.; SHOWER; ELEC. refrig.; newly dec.; good trans.; $65, incl. linen, gas, light. 811 Cornelia. Well. 6116.
NEW AINSLIE APTS.—1062 AINSLIE-ST.; residential hotel; all new features; fine transportation. Longbeach 5780.
2626 WARD-ST.—MY 3 LG. BEAU. SUNNY rms., grand piano, beau. furn.; stove ht.; very reas.; must see to appreciate.
YACHT HARBOR APARTMENTS—1-2-3 rms., furn., $65 up; unfur., $45 up. 422 MELROSE-ST. Bittersweet 4106.
924 AINSLIE—2 RMS., $52.50; 4 RMS., $72.50; ½ blk. lake, park; beaut., mod. apt.; tile bath; elec. refrig.; new furniture.
LINCOLN PK.—2-3 R. IDEAL APT., NEW bldg.; best tr.; furn. for 4 persons, $50, or by wk. 2840 N. Abbott-ct., 700 w. Cap. 4377.
AT LAKE—SUBLEASE 6 MOS., BDRM. APT. Tile bath; attr. furniture; $70, incl. gas and refrig. SCHELLER, Longbeach 3220.
745 GORDON-TERR., 4100 N.—1 ROOM kitchnt., furnished, Frigidaire, maid serv. daily; $40 mo., or $10 week. Nr. Lake.
SUBLEASE—ATTR. FURN. FRT. 3 RM. apt., $80; with en.; L, bus, sur. Holly. 1773
HI. GRADE FURN., 2¼-3½ RMS., INC. GAS, lgt., linens; el. ref.; all tr. 4435 Greenview.
3-4 RMS.—EX. WL. BD., G. E. REF., SHR. New fur.; L, lk., bus; reas. 5314 Winthrop.
ATTR. APT., FURN. ANTIQUE; NEAR N. S.; extremely low rent. Superior 8490.
$12, 3 LG., LT. RMS., BATH; GD. FURN.; lgt., ht., gas; ex. tr. 2817 N. Halsted, 2d fl.
4639 MAGNOLIA—BEAU. FRT. APT., 2 beds; 4 closets; refrig. new. furn.; reas.
641 ALDINE—DE LUXE 1 ROOM KITNT. apts.; firepr. bldg.; compl. serv. $45 mo.
4 RMS., INCLUD. 2 BEDRMS.; 3 RMS. AND sleeping pch. 5323 Winthrop-av.
4 RMS., 2 BEDRMS., COMP. FURN., RMY. apt., $55; all trans. 2848 Seminary-av.
CHEERFULLY FURN. 5 RM. SUN PARL. co., 2 bedrms.; twin beds; $90. Long. 3589.
2-3-4 R., 2 EXITS, NEW. FURN., $45-$65; ref.; take scrip. 1053 Dakin [3920 N.].
4-5 R. APTS.—NEW FURN.; $70 UP; FRIG., shwr.; ½ blk. lake, L, bus. 1333 Touhy.
2 RM. BEAUTIFULLY FURNISHED. LAKE park; all tran. 3638 Pine Grove. $55.
4401 BEACON—4-5-6 RMS., COMP. FURN., $60-$75-$90. Longb. 3581. Wilson L.
SUB. 5 RM. FUR. APT., SHWR., FRIG., sun par., refig. 2714 Winnemac. 3d. Ard. 1675.
MAGNOLIA-AV., 4422—BEAU. LGE. 2-4-5 rm. furnished apts.; gd. transp. Office.
NICELY FURNISHED 4 RM. APT. $60. 2300 Jarvis-av. cor. Ellwood-st.
5 RMS.—2 BEDRMS.; NEWLY FURN.; LG. porch; $65; all trans. 1103 George-st.

TO RENT—FURNISHED APARTMENTS.
NORTH.

Lowest RATES for Choice Apartments.

GRANDEUR
1055 GRANVILLE. New 14 story building. 1-2-3 rooms. Also hotel rooms. Briargate 6200.

DEVON ARMS
6332 WINTHROP. 2-3 rooms. Quiet street. Lake view. Ex. trans. Briargate 1400.

TOURAINE
5625 WINTHROP. Near Bryn Mawr. Cozy, new 1-2-3 rooms. Ideal. Longbeach 9400.

DELAWARE
211 E.
East of Michigan. Beautiful 1-2 rooms. Hotel service. Walking distance to loop. Whitehall 4450.

The Most for Your Money.

GOLD COAST BEST ADDRESS. OPPOSITE CASINO CLUB.
201 E. DELAWARE-PL.
Luxurious New Furnishings. 1 blk. to Drake Hotel; bus at door.
3-5 RMS., 2 BATHS, $117.50.
FULL HOTEL SERVICE. SUPERIOR 1480.

2-3 ROOMS, $50 UP
FREE REFRIG., LIGHT AND GAS. 4501 MALDEN. 1 BLOCK TO BUS.

3 ROOMS, $60
840 Ainslie, facing lake; 1 blk. to bus. FREE REFRIG. AND AUTO PARKING.

DELAWARE TOWERS
Delaware-pl. and N. Wabash. Soundproof walls between apartments, forced ventilation in corridors and kitchens. Grill and food shop in building. Garage and druggist connected.
ONE ROOM UNIT. Living room with doorbed. Kitchen with electric range in separate room. Showers over tub. South exposure. Service.
FOUR ROOM UNIT. Living room, bedroom, dining room and kitchen. Extra doorbed if needed. Showers over tub. Service.

The Lincolnwood
656 WRIGHTWOOD-AV.
LINCOLN PARK DISTRICT.
2-3 ROOMS, $70 AND UP.
NEW BUILDINGS. SPACIOUS LIVING RMS., DINERS AND KITCHENS; BEAUTIFULLY FURNISHED; EXTRA LARGE CLOSETS; TUB AND SHOWER BATHS. 16 min. to loop, surf., bus, and L; ½ blk. to school, churches, and shopping center; free mech. refrig., gas, light, linen; showers; elevators; 24 hour switchboard service.

IN EXCLUSIVE STREETERVILLE—
244 E. Pearson
WALKING DISTANCE TO LOOP.
RENT $70 TO $200.
2-3-4 room apts., furn. or unfurn., kitchenettes and bedrooms facing on lake shore park. Commissary dining rm., valet service, free maid service, gas, light, refrig.; every room outside and carpeted; bus at door.

Owner Management Does Mean Something
1-2-3 room units, $75 month upward. Original attractive room layouts; selected tenancy; built-in radio. 10 min. walk to loop.
Canterbury Court
1220 N. State-pkwy.

LET US HELP YOU FIND in a Bureau car without cost or obligation to you. Apartments, Hotel Accommodations. Furnished or Unfurnished. Small or large—So. Shore to Evanston. WE KNOW WHERE THE BARGAINS ARE.
Apartment Selection Bureau,
All phones Har. 3773. 310 S. Mich.-av. "AT YOUR SERVICE DAY AND NIGHT."

$12.50 WEEKLY UP
ELEGANT 1-2 RM. KITCHENETTES.
4735 Beacon, at Lawrence.
3 blks. west of Uptown theater and L sta.
4530 Malden, at Wilson.
3 blks. west of Broadway-Wilson L sta. NEW BLDGS. ELEC. REFRIG. MAID SERV. OTHER APTS. $11 PER WEEK.

THE ST. JAMES.
444 St. James-pl.
1 Rm.—$60 to $80. 2 Rm.—$65 to $100. Spacious Rooms. Complete Hotel Service. SEE FRED SAYLES, MGR., OR PHONE MOHAWK 1827.

5722
Winthrop-av., $50 to $60.
1¼ room kit. apts.; bathing beach; best transp.; hotel service. Ph. Longbeach 3030.

SUBLEASE $90 APT., $70.
Furnished complete; a real home; large living room; in-a-dor bed; bedroom; dinette and kitch.; priv. beach; overlk. Loyola Campus, adjoining Mundelein College. 6369 Sheridan-rd.

6 RM. APT.—LAKE SH.-DR.
3 baths; in highest grade, 100% co-op. bldg.; luxuriously furnished by exclusive interior decorator; Gentiles. Call Superior 2793 for appointment.

AT LINCOLN PARK.
$50, inc. maid serv., linens, showers, refrig. Fireproof bldg.; homelike atmosphere. 1940 Lincoln-av., just west of Clark, Center, and Ogden. Diversey 10354.

OAKDALE MANOR.
New bldg. 1049 OAKDALE. $50 and up. 1-2-3 r. kits., beau. furn., elec. refr., elev.; complete hotel service; L, bus, surf. trans.

THE LAKELAND.
4541 Sheridan-rd.; 1-2 rooms; newly decorated and carpeted; full hotel service; $50-$75; Wilson L. Longbeach 4724.

THE GLENGYLE.
1-2-3 rm. apts.; well furn.; elec. refr.; elev. hotel serv.; homelike atmosphere; L, bus, surf.; wkly. rates. 941 Glengyle, 5030 N.

NEWLY FURN. 4 RMS., $75.
Cor. apt.; sun pch., bedrm., inador, Frig.; lake, park; bus, car, L. 3638 Pine Grove.

2 Rm. Apt.—2314 Leland-av.
Living room, kitchen and bath; gas, electric and refrig. free; $45. State 2678.

4 RMS.—FACING PK.; WELL FURN., CARpet, in-a-dor, el. refr., playground, swimming pool; 1st flr.; quiet; $90; refs. Gentiles. Nr. Lunt and Western. Briar. 3939.

4543 AND 4528 MALDEN.
2 rms.; newly furn.; Frigid.; living rooms, din., kit., bath; $55 and up; ½ blk. Wilson.

$10.50 TO $12.50 A WEEK.
1 rm. kitch. apts., nicely furn.; comp. 24 hr. serv.; el. refr.; ex. tr. 2046-48 Lane-ct.

$40 Up—4119 KENMORE-AV.
A SELECT FAMILY APT. HOTEL. 1-2-3 rms.; maid service; ½ blk. bus, L, sf.

NORTHWEST.

2834 PALMER APTS.
New bldg., 1-2 room kitnt. apts.; ½ blk. Logan-sq. L; maid serv., linen free; $45 up.

SUNNY, CLEAN, BEAU. FUR. APTS.; LT., gas, refrig., maid service; 1 blk. L. Rate for lease. 3355 Eastwood-av.
KEYSTONE CHATEAU, 4046 N. KEYSTONE-av.—Furn. and unfurn. 2-3-4 large rooms. $40 up. Good transportation. Pensa. 0365.
4 RMS., NICELY FURN.; ELEC. REFRIG. $55. 1620 N. Tripp. Belmont 5316.
CLEAN KIT. APT. EL. REF. MAID; LOW rent. 1 blk. Rav. L. 4901 N. Christiana.

WEST.

NEW BUILDING.
1½-2½ rm. kit. apts.; furnished; complete hotel service. Reas. rent. 3334 Maypole-av.

LARCHMOOR APTS.
New bldg., 1-4 r. kitch., linen, elec. refrig.; use elec. laund.; $48 up. 149 N. Leclaire.

4501 WASHINGTON-BLVD. — 1-2-3 RM. kitch. apts.; everything furn.; elev. and tel. service; near trans.; $45 up.
2-3-4 KITCH. APTS., NICELY FUR.; WILL ACCOM. 3 OR 4; LOW RENT. 5 N. LAVERGNE, NR. WASHINGTON-BLVD.
JACKSON GABLES—3412 JACKSON-BLVD. 1 and 2 rm. and mod. kit. apts.; linen, gas elec. refrig. free; reas. Van Buren 0107.
1 RM. NEWLY FURN. APTS., FRIG., MAID, linen, gas, el. free, $45 up. 4301 Monroe.
4676 WEST END—4-5 RMS., SUN P., IN-A-dor; 2 bedrms., shr.; ex. tr.; Frig.; low rent.
1½-2½ R. BEDRM. AND IN-A-DOR; REF. lt., gas, maid; price to suit. 245 N. Long.
FURNISHED APT.—FREE GAS, EL. FRIGidaire, reasonable. 5038 W. Adams.
4676 WEST END—4-5 RMS., SUN P., IN-A-dor; 2 bedrms., shr.; ex. tr.; Frig.; low rent.
ENG. BAS.—COMPL. FURN. AND HTD.; 5 rm. apt., yard, gar., $15 wk. Nev. 4537.

TO RENT—FURNISHED APARTMENTS.
WEST.

1-2-3-4 RMS.—LOW RENT.
NICELY FURN. APTS. MOD. BLDGS. J. Kempston & Sons, 4938 Quincy or 4912 Jackson. Col. 7709. Open eve. until 9.

2-3 Rm. Furnished Apts.
Free gas, light refrig., maid serv.; 16 min. to loop; mod. low rentals. Wieboldt Realty Trust, 1673 W. Ogden-av. Open Sunday.

REDUCED RATES.
1-2-3 Rm., beau. furn. apts.; comp. serv. PARK ROYAL APTS., 3838 West End-av.

"THE CHATEAU,"
Oak Park's largest and finest apt. hotel. Gentiles. $60. 330 N. Austin-blvd. Vil. 8500.

TO RENT—STORES.
South Side.

BAKERY—ESTABLISHED, EQUIPD., LOW rent. Apply Barbar, 213 W. 60th-st.

North Side.

5008 SHERIDAN-RD.—20X80, LGE. VAULT, 2 modern windows. Attractive loc. Reas. rent. S. E. Terman & Co., Rand. 3177.
2333 DEVON [COR.], 17X31 FT.; BEST loc. Devon-Western dist.; adj. live stores. Attr. rent. S. E. Terman & Co. Rand. 3177.
2501 DEVON [COR.], 21X58; ATTRACT. loc.; adj. best stores. Terman, Rand. 3177.
DEVON-WESTERN DISTRICT, NEW BLDG. Steam ht.; $75. S. E. Terman, Rand. 3177.
STORE—OPPOSITE CUBS PARK, NR. ADDISON L sta.; rent, $50. Call 950 Addison.
1920 MONTROSE—NR. L STA., BUSY APT. distr.; lge., htd. store; $85. Rog. Pk. 9436.

Northwest Side.

FULLERTON AND CRAWFORD, EMBASSY Theater Bldg., suitable for millinery, dress, dry goods, hardware, groceries, meat market or radio. Madison Realty Co. State 8120.
MOD. STORE—NEXT TO GROC.; DOING A large bus.; rent red. Owner. Pal. 8384.
4108 ARMITAGE—BUSY DISTRICT; GOOD location; concession. Rog. Pk. 9436.

West Side.

3334 W. MADISON—25X70 FT. STORE; ST. heat, hot water; gd. location; fine display windows. Reasonable. Nevada 9408.

TO RENT—OFFICES AND SHOPS.
Central.

TRIBUNE TOWER
Beautiful corner suites, outside light for workrooms and private offices. One and two private office suites, with reception room. $80 per month and up.
Cork carpet, window shades, and awnings are included in rental.
11¼ foot ceilings.
APPLY TO HOLMES ONDERDONK.
Telephone Superior 0100.
1229 TRIBUNE TOWER.

NEAR NORTH SIDE
Furnished office, light, quiet, telephone service, and a secretary who is sunshine herself.
COOK ESTATE.
161 E. ERIE. SUPERIOR 2875.

THE MOST MODERN OFFICE SERVICE; lock box, $3; mail and in phone, $5; desk and phone, $13; semi-priv. office, $23; private office, $31-$57, incl. fan, light, towels, water, etc. Open 8 a. m.-7 p. m. ENTIRE 6TH FLOOR, 201 N. WELLS-ST.

ENGINEERING BLDG.
To Rent—Priv. offices, furnished or unfurn. ALSO Desk space, in secretarial and phone service. Phone Central 1689. 205 W. Wacker-dr.

30 N. LA SALLE BUILDING.
2 private offices and reception room..$77.50
1 private office and reception room..$52.50
JUDSON F. STONE, AGENT.
Dearborn 1776. Room 1711.

32 N. STATE, S. W. CORNER WASH.—Attractive offices; splendid light; night service; center of Loop. Sgl. office, $35 to $50, with recep. rm., $55 to $80; few furnished. Desk space, $12. SWIGART & CO., Rm. 601.
BEAU. OFFICE DISPLAY, SALES OR STUdio space, unusually light; low rent. EDWIN J. BOWES JR. & CO., 154 E. Erie-st. Whitehall 6026.
NICELY FURNISHED PRIVATE OFFICE with stenographer service on N. Michigan-av., near Wacker-dr.; reasonable. Tel. Superior 8148.
FURNISHED PRIV. OFCS., DESK SPACE, mail add., switchbd., steno., secy. service; $5 to $50 per mo., 8th flr., 20 E. Jackson.
ALL OVER THE LOOP. Unfurn. and furnished offices. Inq. Shea, 20 Palmer House Arcade. Dear. 6743.
REAPER BLOCK, 80 W. WASHINGTON-ST. —Suite of 2 pri. offices and recept. $32.50. Office of bldg., Room 712. Dearborn 1776.
DESK SPACE — DAYLIGHT, PLEASANT; steno.; ph. serv. 17 N. Wabash, Rm. 601.
DESK $15; PH. SERV. $10; FURN. OFF. $30 up. Mdse. Mart. R. 1114. White 6970.
DESK SPACE, LT., PLEAS. PH. AND SEC. serv. Room 1512 Tribune Tower.

Outlying.

Buckingham Theater Bldg.
3315-23 N. CLARK-ST.
Furnished offices, complete for doctors, dentists, chiropodists, massage parlor; large office, 2,500 sq. ft., for dancing academy. Would like one good real estate office in bldg. See me and make satisfactory arrangements. Hours, 9 a. m. to 5 p. m. Office 213 Buckingham Theater bldg. Phone Lakeview 7208. Ask for LOTTIE G. BRENNER, A BOOSTER FOR BUSINESS.

5 RM. APT., SUIT. DOCTOR, DENTIST; fine bus. loc. above drug store; good trans.; reas. rt. 1263 Loyola. Rog. Pk. 0922.
2337 DEVON, NR. WESTERN—MOD. OFCS. $25 up. S. E. Terman & Co., Rand. 3177.

WANTED—STORES, OFFICES, LOFTS.

WAREHOUSE SPACE FOR STORAGE & display portable road maintenance equipment, requiring 700 to 1,000 square feet, with expansion possibilities. Also desk room, office space, and secretarial and telephone service. Must be centrally located. State particulars in letter. Address Y T 564, Tribune.
SMALL FURNISHED; MONTHLY; LOOP OR nr. No.; state rent. Address G 529, Tribune.

TO RENT—MANUFACTURING PROPERTY.

INDUSTRIAL LOCATIONS, FACTORY AND warehouse space. INDUSTRIAL LOCATING CO., 7 S. Dearborn-st. Ran. 1979.
7,500 SQ. FT.—NEW 1 STORY GARAGE type, or sell at bargain. 4209 W. Lake-st.
1 STORY BLDG. FOR GARAGE OR FACtory, 50x150. 5825 W. Lake. Nev. 2212.

TO RENT—FLOORS AND LOFTS.

WEST SIDE—NEAR LOOP.
Well lighted space; sprinkled and heated; electric freight and passenger elevators. 2,500 SQUARE FEET AND UP.
CLINTON REALTY ASS'N,
522 S. Clinton-st. Phone Har. 3544.

TO RENT—BUILDINGS.

LEASE OR SALE—BARGAIN—5 1 STORY bldgs., 2 S., 1 N., 2 W.; 5,000 to 18,000 feet each. Immediate poss. Randolph 2311.

BARTER AND EXCHANGE.

WILL TRADE MY CLEAR 60X160 FT. $1,500 lot, for defaulted real estate bond. Lot is in N. W. suburb, 39 minutes to loop; 4 blks. to station and is improved. Address X J 441, Tribune.
CAN USE PRINTING, GRAVEL, TREES, or cement work for clear Chicago or suburban lots. Mr. Manus, R. 806, 310 S. Mich.
EX. REAL ESTATE FOR ANY KIND VENDing mach., 1c to 50c; new, old. Address F N 44, Tribune.
6 BARRELS HOOSIER MOTOR OIL, EXchange for furniture or mdse. 614 E. State-st., Hammond, Indiana.
TAKE PART BONDS, STOCKS, CASH FOR $5,000 prop. Address H 138, Tribune.

STORE FIXTURES.

REFRIGERATORS, COUNTERS, LATEST styles cork insulated at lowest prices. J. BENDER, INC., 901 W. MADISON.
18 FT. COMB. PIE, PASTRY, ICE BOX and steam table; with 12 white en. stools; cost new $1,000; $75 takes all. 510 E. 61st.
BEAUTY SHOP AND BARBERS' FIXTURES —New and used; easy payments. PAIDAR CO., 1120 N. Wells-st. Ph. Diversey 0200.
CONFECT. FIXT. CAN BE BOUGHT AT great savings. 2661 Lincoln-av.
GROCERY-DELIC. FIXTURES; ELEC. ICE box, cmpl. equip. Kedzie 6842-7288.

BUS TRANSPORTATION.

PREMIER COACH LINES.
Palace coaches, with porter service. Toilets and washrooms on all coaches.
DETROIT, $4.00
INDIANAPOLIS $4.00 COLUMBUS $8.50
LOUISVILLE $6.50 CINCINNATI $6.75
215 N. State-st. Franklin 0303.

REINDEER STAGES.
Logansport, Peru, Wabash, Marion, Muncie, Richmond, Cincinnati. Phone Calumet 0225.

BILLIARDS AND BOWLING.

REBUILT TABLES AS LOW AS $160. The BRUNSWICK-BALKE-COLLENDER CO. 623-633 S. Wabash. Wabash 4020.

MACHINERY AND EQUIPMENT.

WTD.—IRON WORKING MACHINERY OR complete shop. Address Y X 505, Tribune.

REAL ESTATE FOR SALE.
APARTMENT BUILDINGS.
South Side.
TO COLORED.
… 64th and Eberhart-av. …
… CALL HYDE PARK 3741 …
Southwest Side.
NEW BRICK 2 APARTMENT BUI… OWNER WILL ACCEPT $500 …
North Side.
3 STORY BRK. BLDG., 1 STORE, 2 …
West Side.
WILL SELL 2 STY., 5 RM. BRICK …
HOUSES.
South Side.
… W. 62D-ST., 5 RM. FRAME RES …
Southwest Side.
NEW 6 RM. BRICK BUNGALOW …
North Side.
MUST SELL MY 6 ROOM H. W. HT. …
Northwest Side.
5 ROOM BRICK BUNGALOW. ONLY $45.00 MONTHLY. WILL ACCEPT SAVINGS ACCO… Address L P 443, Tribune.
FOR SALE—MY HOME …
IRVING PK. HOME—ONLY $4,800 …
HOUSES BUILT TO ORDER.
WILL BUILD ON YOUR LOT BUNG…
VACANT.
Southwest Side.
… FT. LOTS, NR. 87TH-CE… FRANK DE LUGACH, 10 S. La S…
Northwest Side.
MUST SELL 35 FOOT APARTMENT …
REAL ESTATE—MFG. PROPER…
REAL ESTATE—OAK PARK—AU…
REAL ESTATE—SUBURBAN—S…
Midlothian—39 minutes …
REAL ESTATE—SUBURBAN—…
3 ACRES AND BLD… $3,500—$300 CASH…
REAL ESTATE—SUBURBAN—N…
Evanston—19 minutes to …
Glencoe—30 minutes to …
Kenilworth—28 minutes to …
REAL ESTATE—SUBURBAN—…
Arlington Heights—33 min. …
Miscellaneous.
99X185 FT. CORN…
CHICKEN FARM…
Palatine—39 minutes to …
REAL ESTATE—SUBURBAN—…
Downers Grove—34 min. …
$50 CASH.
Elmhurst—29 minutes to …
Oak Park—16 minutes to …
Villa Park—29 minutes to …
4 RM. MOD. BUNG., …
Miscellaneous.
SMALL FARM, $3…
REAL ESTATE—SUBURBAN—…
RARE BARGAI…
3 Acre Corner—$125…
REAL ESTATE—SUMMER R…

REAL ESTATE FOR SALE.

APARTMENT BUILDINGS.

South Side.

TO COLORED.

4-flat and 6-flat-apt. Reas. ins. Bargains $30,000, $5,000 cash. 6-flat Kenwood $30,000, $5,000 cash. 6-flat Hyde Park $30,000, $5,000 cash. 6-flat Drexel-av. Reasonable; terms. 6-flat Langley-av. Small down payment. 6-flat Indiana-av. Sale or trade. 6-flat 5219 St. Lawrence. Small down pay. 6-flat 6719-21 Kimbark-av. Small down pay. 6-flat E. 67th-st. Nr. apts. $500 cash. 6-flat 6-flat south of 63d-st. Open Sunday. CALL HYDE PARK 3741.

BEAUTIFUL LAKE LOT NR. McHENRY, buy. Address Y K 418. Tribune.

COTTAGE AND LOT, WITH WELL, $450; terms $50 cash, $20 month. Cedar Lake, Indiana. Address Y K 478. Tribune.

BIG BARGAIN—CEDAR LAKE, IND., COTtage, warm enough for winter home; terms. Address Y X 426 Tribune.

$50; 3 RM. COTT., $595; INSIDE TOILET; see this today. Address Y L 508 Tribune.

REAL ESTATE—FARM LANDS.

Illinois.

FORCED TO SELL MY 200 ACRE ESTATE, ¼ mile lake frontage, 2 7-room houses with city conveniences, 2 barns 30x120 ft., 2 natural golf grounds; 15 a. wooded like park; only 40 miles from loop on cement road; 4 hours to suit; sacrifice for cash. Address Y Z 201 Tribune.

10 ACRES OF GOOD BLACK TRUCK LAND near West Chicago, price $2,000; $250 cash. Telephone Central 1715.

2 AND 3 ACRE TRACTS, FRONTING ON North-av. near Wheaton; price $675 per acre. Address P N 182, Tribune.

Michigan.

40 ACRES—NEAR LAKE AND VILLAGE; in high class resort community; ¼ hour drive to golf; nicely wooded; $8 down, $8 monthly; no interest; full price $240. Rare bargain. Address P N 24, Tribune.

80 ACS. S. W. MICH.—GOOD 6 RM. BRICK bus.; new barn; level fertile land; creek; edge town; to close estate, $3,750; ¼ cash. Address X E 208. Tribune.

4-A—5 MI. TOWN, 15 CLRD. TIMBER, 3 $10 mo. Evans Tuner Co., Fremont, Mich.

80 ACRES, 115 MI. CHGO.; STOCK, TOOLS, crops, good bldgs., silo, fruits, timb. Snap $3,750; easy ins. Roessler, 140 S. Dearborn.

Wisconsin.

500 LINE LAND GRANT LANDS IN UPper Wisconsin; free information; ask for Booklet No. 53; homeseekers' rates. CHAS. H. FUNTON, Land Dept. Soo Line Ry., Minneapolis, Minn.

WAIT—GET OUR PRICES AND TERMS. EDWARD HINES FARM LAND CO., Room 2106, 100 W. Monroe, Chicago.

Miscellaneous.

LAND OPENINGS—FARMS, IN MINNEsota, North Dakota, Montana, Idaho, Washington and Oregon. Improved farms, small or large, new land at sound investment prices for grain, dairy, stock, dairying, fruit, poultry. Rent or get a home while, prices are low. Write for FREE BOOK and details. W. S. HOWARD, 455, G. N. Ry. 103 W. Adams-st., Chicago.

REAL ESTATE WANTED.

For Cash.

I WANT TO BUY 5 TO 15 ACRES WITHIN 50 miles Chicago postoffice suited for home for country gentleman. If already improved the house must be modern and attractive; near transportation and schools; give full description and location. Don't answer unless you have heard about the new price levels. Address Y M 31, Tribune.

HAVE CUSTOMERS WITH CASH FOR good Chicago business property. FRANKENSTEIN & CO., 38 N. La Salle-st.

CASH FOR YOUR VACANT OR IMPR.; CLR. or part ld. Rm 620 134 N. La Salle.

REAL ESTATE FOR EXCHANGE.

Apartments.

CLEAR 2 APTS.

Price $13,000. Ins. loan offered $7,000. Want 6 apts. No brokers. Address G 531, Tribune.

TRADE 10 NEW APT. NORTHWEST; 48 and 54 only 1 mortgage, 4 years to go, for colored apts., 24 or larger; all prorations must be in cash. Address X A 409, Tribune.

TRADE MOD. INC. PROP. FOR FARM. NO agents. 4918 Irving Park-blvd. Pal. 3312.

6 APT. 11 MTGE. 1 FOR CLR. VAC. OR farm. Will deal quick. Briarsale 1485.

Houses.

NEW 8 RM. HOUSE ON ¼ ACRE WOODED lot; hourly trans. to loop. Clear title. Will consider vacant or other r. e. in trade. Address M B 537, Tribune.

Vacant.

TO HOLDERS OF INSULL UTILITY bonds, 6s, 1940—Will exchange choice Chicago business vacant corner, on car line. Will pay 100 cents on the dollar; today's market's price of 62½. By private owner. Write for details. Address G 533, Tribune.

WANTED—EQUITY IN 2 OR 4 FLAT BLDG. in exchange for my well located vacant. Address Y Z 203, Tribune.

HAVE SEVERAL LOTS PAID FOR EXCH. for bldg. Call in person, 4415 Belmont.

Miscellaneous.

WONDERFULLY LOC., WELL PATRONIZED fully equip., going summer resort, Bass Lake, Ind., for sale or trade for well financed r. e. Schumacher, 6147 Universite, F. E. 5480.

REAL ESTATE—SUMMER RESORTS.

WOODED LOT, 55X150; $0. WISCONSIN; most beautiful lake; good fishing; sand beach; 65 miles Chicago; easy terms; price $169. Address X E 407, Tribune.

LAKE LOT—$5 DOWN; HEAVILY WOODED; 2 hours to Chicago on concrete; total cost $100. Address X E 406, Tribune.

FOX RIVER VALLEY—50X123 FT. LOT, IN a heavily wooded section; will sacrifice for $145; terms. 9 blk. from sandy beach. Address X E 405, Tribune.

BEAUTIFUL LAKE LOT NR. McHENRY, buy. Address X E 418, Tribune.

COTTAGE AND LOT, WITH WELL, $450; terms $50 cash, $20 month. Cedar Lake, Indiana. Address X E 478, Tribune.

BIG BARGAIN—CEDAR LAKE, IND., COTtage, warm enough for winter home; terms. Address Y X 426 Tribune.

$50; 3 RM. COTT., $595; INSIDE TOILET; see this today. Address Y L 508 Tribune.

REAL ESTATE—FARM LANDS.

Illinois.

FORCED TO SELL MY 200 ACRE ESTATE, ¼ mile lake frontage, 2 7-room houses with city conveniences, 2 barns 30x120 ft., 2 natural golf grounds; 15 a. wooded like park; only 40 miles from loop on cement road; 4 hours to suit; sacrifice for cash. Address Y Z 201 Tribune.

10 ACRES OF GOOD BLACK TRUCK LAND near West Chicago, price $2,000; $250 cash. Telephone Central 1715.

2 AND 3 ACRE TRACTS, FRONTING ON North-av. near Wheaton; price $675 per acre. Address P N 182, Tribune.

Michigan.

40 ACRES—NEAR LAKE AND VILLAGE; in high class resort community; ¼ hour drive to golf; nicely wooded; $8 down, $8 monthly; no interest; full price $240. Rare bargain. Address P N 24, Tribune.

80 ACS. S. W. MICH.—GOOD 6 RM. BRICK bus.; new barn; level fertile land; creek; edge town; to close estate, $3,750; ¼ cash. Address X E 208. Tribune.

4-A—5 MI. TOWN, 15 CLRD. TIMBER, 3 $10 mo. Evans Tuner Co., Fremont, Mich.

80 ACRES, 115 MI. CHGO.; STOCK, TOOLS, crops, good bldgs., silo, fruits, timb. Snap $3,750; easy ins. Roessler, 140 S. Dearborn.

Wisconsin.

500 LINE LAND GRANT LANDS IN UPper Wisconsin; free information; ask for Booklet No. 53; homeseekers' rates. CHAS. H. FUNTON, Land Dept. Soo Line Ry., Minneapolis, Minn.

WAIT—GET OUR PRICES AND TERMS. EDWARD HINES FARM LAND CO., Room 2106, 100 W. Monroe, Chicago.

Miscellaneous.

LAND OPENINGS—FARMS, IN MINNEsota, North Dakota, Montana, Idaho, Washington and Oregon. Improved farms, small or large, new land at sound investment prices for grain, dairy, stock, dairying, fruit, poultry. Rent or get a home while prices are low. Write for FREE BOOK and details. W. S. HOWARD, 455, G. N. Ry. 103 W. Adams-st., Chicago.

REAL ESTATE WANTED.

For Cash.

I WANT TO BUY 5 TO 15 ACRES WITHIN 50 miles Chicago postoffice suited for home for country gentleman. If already improved the house must be modern and attractive; near transportation and schools; give full description and location. Don't answer unless you have heard about the new price levels. Address X M 31, Tribune.

HAVE CUSTOMERS WITH CASH FOR good Chicago business property. FRANKENSTEIN & CO., 38 N. La Salle-st.

CASH FOR YOUR VACANT OR IMPR.; CLR. or part ld. Rm 620 134 N. La Salle.

REAL ESTATE FOR EXCHANGE.

Apartments.

CLEAR 2 APTS.

Price $13,000. Ins. loan offered $7,000. Want 6 apts. No brokers. Address G 531, Tribune.

TRADE 10 NEW APT. NORTHWEST; 48 and 54 only 1 mortgage, 4 years to go, for colored apts., 24 or larger; all prorations must be in cash. Address X E 406, Tribune.

TRADE MOD. INC. PROP. FOR FARM. NO agents. 4918 Irving Park-blvd. Pal. 3312.

6 APT. 11 MTGE. 1 FOR CLR. VAC. OR farm. Will deal quick. Briarsale 1485.

Houses.

NEW 8 RM. HOUSE ON ¼ ACRE WOODED lot; hourly trans. to loop. Clear title. Will consider vacant or other r. e. in trade. Address M B 537, Tribune.

Vacant.

TO HOLDERS OF INSULL UTILITY bonds, 6s, 1940—Will exchange choice Chicago business vacant corner, on car line. Will pay 100 cents on the dollar; today's market's price of 62½. By private owner. Write for details. Address G 533, Tribune.

WANTED—EQUITY IN 2 OR 4 FLAT BLDG. in exchange for my well located vacant. Address Y Z 203, Tribune.

HAVE SEVERAL LOTS PAID FOR EXCH. for bldg. Call in person, 4415 Belmont.

Miscellaneous.

WONDERFULLY LOC., WELL PATRONIZED fully equip., going summer resort, Bass Lake, Ind., for sale or trade for well financed r. e. Schumacher, 6147 Universite, F. E. 5480.

HOUSES.

South Side.

6 RMS. 5 RM. FRAME RES., LGE. lot, extra lav., 1st floor; furnace ht. Sacrifice $4,500. Call 8:30 A. M. 6 RM. FRAME FLAT, ADJ. Call 8:30 A. M. $9,000. Terms. 6 RM. BRICK FLAT, ADJ. Call 8:30 A. M. $9,000. Terms. EBERHART-AV.—FINE 6 RM. BRICK flat, 2 car brick garage, elm. heat, refrigeration, ready for occ. $11,500. LEWIS & CRAWFORD, EBERHART-AV. Superior 8200.

Southwest Side.

6 RM. BRICK BUNGALOW, CANVAS roof, new furnace, tile bath and shower, lot 30 ft. lot; $7,300; located at 6149 S. Hermitage-av.

North Side.

6 ROOM H. W. HT. BRICK bungalow, $4,500; $1,000 cash. Call 8:30 A. M. Campbell-av., nr. Fullerton-av. Pr. $13,500. Address M K 207, Tribune.

6 RM. STUCCO RESID., H. W. HT., garage, side drive. Less than rent. $4,500. 1204 Thorndale. Call 8:30 A. M.

IN RES. 5 BEDRMS., BEST TRANS. $4,500. $1,000 cash. 3710 Osgood.

Northwest Side.

6 RM. BRICK BUNGALOW, $4,000 $900 MONTHLY. ACCEPT SAVINGS ACCOUNT or good bank as part payment. Owner, E P 443, Tribune.

Suburban.

SELL MY HOME. UPGRADE 7 RM. RES., 2 car garage, 3 fr. lot; old; ins. $10,000. Pleasant, south of 63d-st. Open 2 to 5 P. M. Sunday. Call 8:30 A. M. HYDE PARK 3741.

HOUSES.

South Side.

6 RM. BRICK FLAT, $45,000; 6 RMS. & 3 RMS. BRICK FLAT, $45,000. Both rented. Call 8:30 A. M. Kenfax 8701.

Southwest Side.

APARTMENT BUILDING. WILL ACCEPT $5000 MONTHLY LIKE RENT. SECOND MTGE. BONDS OR LOT AS PART PAYMENT. Owner, 3 S. 37th. TRIBUNE.

North Side.

SELL 2 STY. 5 RM. BRICK APT. Fine basement. All clear. Good will finance monthly pymts. to right party. Call 8:30 A. M.

HOUSES.

South Side.

6 RM. 5 RM. FRAME RES., LGE. lot, extra lav., 1st floor; furnace ht. Sacrifice $4,500. Call 8:30 A. M. 6 RM. FRAME FLAT, ADJ. Call 8:30 A. M. $9,000. Terms. 6 RM. BRICK FLAT, ADJ. Call 8:30 A. M. $9,000. Terms. EBERHART-AV.—FINE 6 RM. BRICK flat, 2 car brick garage, elm. heat, refrigeration, ready for occ. $11,500. LEWIS & CRAWFORD, EBERHART-AV. Superior 8200.

Southwest Side.

6 RM. BRICK BUNGALOW, CANVAS roof, new furnace, tile bath and shower, lot 30 ft. lot; $7,300; located at 6149 S. Hermitage-av.

North Side.

6 RM. BRICK BUNGALOW, $4,500; $1,000 cash. Call 8:30 A. M. Campbell-av., nr. Fullerton-av. Pr. $13,500. Address M K 207, Tribune.

6 RM. STUCCO RESID., H. W. HT., garage, side drive. Less than rent. $4,500. 1204 Thorndale. Call 8:30 A. M.

IN RES. 5 BEDRMS., BEST TRANS. $4,500. $1,000 cash. 3710 Osgood.

Northwest Side.

6 RM. BRICK BUNGALOW, $4,000 $900 MONTHLY. ACCEPT SAVINGS ACCOUNT or good bank as part payment. Owner, E P 443, Tribune.

Suburban.

SELL MY HOME. UPGRADE 7 RM. RES., 2 car garage, 3 fr. lot; old; ins. $10,000. Pleasant, south of 63d-st. Open 2 to 5 P. M. Sunday. Call 8:30 A. M. HYDE PARK 3741.

LOANS.

Personal, Property, and Salary.

Household's rates are the lowest in Chicago

The nationally known Household Loan Plan offers cash loans of $50 to $300 to husbands and wives at reasonable rates.

Loans above $100 and up to $300 are made at a rate almost one-third lower than the usual Small Loan Rate.

Strictly confidential; husband and wife only need sign; no endorsers.

LOOP:
77 W. Washington, 10th floor. State 0131.
108 W. Monroe, 5th floor. Central 2559.
105 W. Madison, 14th floor. Franklin 0885.

NEW ROGERS PARK OFFICE:
1737 Howard-st., 2d fl. Rogers Park 8320.

WEST:
4010 W. Madison-st., 4th fl. Kedzie 0704
5 S. Kedzie-av., 2d fl. Van Buren 0100.

CICERO-BERWYN:
6013½ W. 22d-st., 2d floor. Cicero 6400.

OAK PARK:
1140 Lake-st., 3d floor. Euclid 503.

NORTHWEST:
2800 Milwaukee-av., 5th fl. Capitol 3440.
4710 Irving Park, 2d fl. Pensacola 4370.

NORTH:
1951 Irving Park, 3d fl. Buckingham 1006.
4753 Broadway, 11th fl. Longbeach 7163.

SOUTH:
841 E. 63d-st., 4th floor. Plaza 8360.
736 E. 63d-st., 2d floor. Fairfax 2839.
6336 S. Halsted, 2d floor. Englewood 5534.

SOUTHWEST:
6255 S. Ashland, 3d floor. Hemlock 4510.
2355 W. 63d-st., 2d floor. Republic 9672.

SOUTH CHICAGO:
9130 Commercial, 2d fl. South Chicago 0103.

ROSELAND:
11106 S. Michigan, 2d fl. Commodore 3880.

ALSO HOUSEHOLD OFFICES:
In Joliet, Aurora, Rockford, Waukegan, Kenosha, Racine, Hammond, Michigan City, East Chicago, and Gary.

HOUSEHOLD Finance Corporation

Commonwealth Customers Pay LESS for LOANS

COMMONWEALTH'S rate on amounts above $100 is substantially lower than the lawful rate usually charged.

THE personal property which nearly every family owns and the signature of husband and wife enable one to secure any amount up to $300 quickly and easily.

THERE ARE NO fees or deductions. You may take 25 months or pay all or part sooner. Interest at the Reduced Rate is charged only while you keep the money.

Also Salary and Auto Loans.

Special Plan for Teachers.

9-OFFICES-9

COMMONWEALTH—LOOP, WABASH 8233. 220 S. State-st., Room 600, Republic Bldg.

COMMONWEALTH—North: 4800 Lincoln-av., Rm. 215, Longbeach 3457.

COMMONWEALTH—ROGERS PARK: 1791 Howard-st., Rm. 212, Rog. Pk. 0754.

COMMONWEALTH—NORTHWEST: 4013 Milwaukee-av., Rm. 307, Ave. 0443.

COMMONWEALTH—WEST: 9 S. Kedzie-av., Rm. 231, Kedzie 1437.

COMMONWEALTH—OAK PARK: 137 Marion-st., Room 206, Village 6886.

COMMONWEALTH—SOUTH: 6306 Cottage Grove, R. 305, Hyde Pk. 0604.

COMMONWEALTH—SOUTHWEST: 6314 S. Western-av., R. 201, Prospect 3130.

COMMONWEALTH—ROSELAND: 11115 S. Michigan, R. 220, Pullman 6615.

Commonwealth Loan Co.

FORMERLY METRO LOAN CO.
BUSINESS ESTABLISHED 1897.
LICENSED BY THE STATE.

Tune In Our Program Tonight, 8:45, WBBM.

IMMEDIATE LOANS $10 to $300.

On Your Signature Only

AN UNEQUALED SERVICE—NO ENDORSERS—LIBERAL TERMS.

To the executive or salaried employe who, for personal or other reasons, does not want to mortgage his furniture or other property, we offer LOANS ON YOUR SIGNATURE ONLY—no delay.

FURNITURE, AUTO, OR SECURED LOANS MADE WHEN REQUESTED.

Phone your request. Only one visit to our office necessary.

LOCAL LOAN CO.

UNDER STATE SUPERVISION.

27 W. WASHINGTON	RANDOLPH 6210
221 W. 63D-ST.	ENGLEWOOD 7800.
1212 N. ASHLAND, etc.	BRUNSWICK 3100.
4013 MILWAUKEE	AVENUE 1400.
1 N. CRAWFORD,	KEDZIE 5900
8 N. OGDEN-AV.	HAYMARKET 4700.

M—O—N—E—Y WHEN YOU NEED IT

We are prepared to assist you in a time of financial strain. For 42 years we have built our service to aid you in a dignified way.

LOANS $25 TO $300

On Furniture or Salary.

This is a confidential service—without investigation among friends, relatives, or employer.

Our services gives you the full amount of the loan at legal rates, with payment arranged to meet your convenience.

LOANS MADE QUICKLY THROUGHOUT CHICAGO AND SUBURBS COME IN, WRITE OR PHONE.

C. C. ERD

7 S. DEARBORN-ST., ROOM 916.
PHONE CENTRAL 4753-4734.

LOW RATE LOANS.

Amount of loan.	Total Charges.	Cash You Get	10 Monthly Receive. Payments.
$100	$ 8	$92	$10
300	24	276	30
500	40	460	50

CAPITAL SECURITIES CO.,
72 W. Washington-st. Ph. Rand. 2810.

You Can Borrow $10 to $300 ON SALARY OR FURNITURE TODAY.

LOW RATES. EASY TERMS
MASON FINANCIAL CO.,
R. 916, 8 S. DEARBORN. CENTRAL 8316.

BUSINESS LOANS.

Up to $10,000 on the equipment of factories, restaurants, laundries, hotels, rooming houses, trucks, etc. Easy time payments.
Also loans on accounts receivable.
F. BOLAND, 215 W. Randolph. Frank. 1966.

SALARY AND FURNITURE LOANS—
$20 to $300; legal rates.
ARTHUR A. ERD,
135 S. Dearborn-st. Room 804. Cent. 7166.

DANCING SCHOOLS.

CHICAGO DANCING ACADEMY SCHOOL—Beginners daily; private lessons, 4 for $3; 10 for $5. Lady and gent. inst. Orches. night. 400 S. State-st. 6th Floor.

COMP. TAP CSE., $10; SHOES FREE. BALL r., 4 lrs., 53. Thomas. 162 N. State. R.1509

CAMERAS AND OPTICAL GOODS.

BELL-HOWELL, 16 M. M. CAMERA, lightly used, $75. 7306 Sheridan-rd.

HOME FURNISHINGS.

(See Also Household Appliances.)

Central.

SAVE BY BUYING NEW FURN. FROM REL. contract wholesalers. $1000 par, sets, $490; $900 bed, sets, $412; $915 Axm., $16. Carmo Co., 208 N. Wells [off.] Frank. 0279.

South Side.

UNRESERVED AUCTION SALE WEDNESDAY, SEPT. 30, at 10:30 a. m., at 1310 HYDE PARK-BLVD., apt. of B. Loewenstein. Fine household eds., twin bedrm. set, china, dinette set, rugs, wearing apparel, piano, etc. A. J. Mendelssohn & Co., Auctioneers.

4 ROOMS. COMP., $189; ONLY $15 CASH. Kessel Bros. Furniture,
4312 Cottage Grove. Open eve. Tue., Th., Sat.

FURNITURE TAKEN BACK; 5 PIECE PAR. set, $125; best davenport set, $29; 7 piece walnut din. set, $38; 9x12 rugs, $5; bed, dresser and chest, $29; table lamps, $1. Mr. Carter, 5053 S. Halsted-st.

PAR., DIN. & BEDRM. SETS, $20; RUGS, kit. cab., chests, dressers, spring filled mattress, $15; piano, radio, elec. refrig. Schwartz Bros., 7012 Stony Isld. Tuc. 6400. E. 63d-st.

3 PC. BEDRM. SET, $15 UP; 7 PC. WAL. din. rm. set, $24; 9 pc. liv. rm. set, $17 up. Atlas Furn. 6140 Cottage Grove, Ev., Sun.

FURN., RUGS—LESS THAN COST; NEED space; everything must go. Available Fur., 7730 Stony Island. Tues., Thurs., Sat. till 9.

PARL. SET, DESK, TABLE, MRS. SLATER. Atlantic 1034.

LGE. SELECTION USED FURN., CHEAP for cash. Dunn Bros., 6716 Cottage Grove.

UNCLAIMED RUGS SOLD FOR CHGS., $5 up. Englewood Rug, 435 W. 63d. Open eve.

SAC. ELEC. RADIO, CASHIER, MANGLE, Simmons Furn. Lats., 637 E. 63d, Monday.

GOOD FURNITURE TO SELL CHEAP. MIDway 9760.

North Side.

RUGS—Left at Our Plant.

Wiltons, Axminsters, Am., oriental, Chinese, stair carpet, 9x12, 8x10 rugs, low as $8.50. IMPERIAL DYERS & RUG CLEANERS, 2123-33 Lincoln-av. Diversey 6310. Open daily; Tues., Thurs., Sat. till 9 p. m.

BARGAIN—BEAUT. DUNCAN PHYFE DINing suite, handsome davenports and lounge chairs, studio couches and all qualities Broadloom carpets. Estimate given on carpeting. Jane Adams Home Furnishings, 5817 Kenmore-av. Edgewater 3782.

4 FLRS. USED FURNITURE.

Dressers, $5; iceboxes, $5; gas ranges, $10; 9x12 rugs, $7; da-beds, $7.50; velour parlor sets, $18.50; everything for the home cheap. BIG 4 FURNITURE CO., 819 N. Clark.

SELLING OUT FOR CASH NEW. FURN. parlor sets wal. dining room sets bedroom sets. All kinds of rugs, lamps, odd chairs, buffets, bargains. Big flat, sets. Pink. Open daily till 10 p. m. Sun. till 5 p. m. 6542 N. CLARK-ST.

WILL SELL FOR CASH $50,000 NEW FURniture; parlor suites, $39; 3 piece bedrm. sets, $39; dining rm. sets, $45; Am. Oriental rugs, odd chairs. 10 Kemper Pl. N. Sheridan-rd. Open afternoons and Sunday.

CIRCUMSTANCES FORCE ME TO SELL my beau. furniture; living, dining, and bedrm. furn., lamps, rugs, radios, Hoover, desk, etc. Bri.9018

3 PIECE PARLOR SUITE, CARVED MAH. frames, cov. silk velour; good condition; $38. 4503 Grenview-av., Apt. East.

3 RMS. FURN. COMPL.; NO REAS. OFFER ref. 1719 Morse, Schor. Holly. 2088.

HI. GR. FURN., RUGS OF 5 RM. APT. incl. radio, gr. piano; will sep. Bitt. 4386.

INDIAN RUG, 10 FT. x 12 FT.; PIANO bench, desk, sm. occ. chrs. Mob. 2312.

BEAUT. PARLOR SUITE, CHIF., RUGS, gate leg table, van; reas. Ph. Lin. 4780.

BEDRM. SET, LIV. RM., RADIO, DISHES, linen, etc.; except. bargs. P. O. Box 669.

COMPL. FURN. OF 5 RMS. SUN PAR. set; gd. cond.; reas. 3740 Sheffield, 1st.

7 RMS. OF FURN. FOR SALE COMPLETE. 4025 Sheridan-rd. Well. 4155.

GORGEOUS 3 RMS. FURN., INCL. CHAIRS, dishes, radio, rugs. 4734 N. Ashland, 1st.

Northwest Side.

ARTISTIC FURNISHINGS: ENGLISH 18TH century and early American; orientals, tapestries, etc., fine, spacious home. 3029 TWIN BEDS, MATTRESSES, SPRINGS, DRESSer, cheap for quick sale. 4013 Armitage.

West Side.

$50,000 BANKRUPT FURN. Mohair parl. and wal. din. rm. sets, $59. 3 pc. bedrm. sets, $29. Rugs, all sizes. Odd chairs, brafst. sets, tables. Eves., Sun. TUFTS, 4444 W. MADISON.

4 ROOMS USED FURNITURE, $50. 2 rooms new assorted furniture, $129.50. Will separate. Evenings ex. Wed. Fri. A. B. C. 2325 W. MADISON.

4 RMS. FURNITURE, SLIGHTLY USED; real. Will separate. 5347 Harvey-blvd. Inquire basement, Sacramento 0894.

BARGAINS FOR CASH — BEAUT. PAR., dining, bedrm. furn., rugs, etc. Open eves., Sunday. 3114 W. Madison-st.

5 ROOMS, GD. FURN., DRAPES, PIANO, dishes, etc. Rosenthal, 1329 S. Kedzie.

HOME FURNISHINGS WANTED.

SOUTH SIDE— Atlantic 2290
NORTH SIDE. Wellington 9307.

PHILPOTT'S BUYERS MEAN MONEY TO YOU. Send us first. ARTHUR H. PHILPOTT.

USED FURN., RUGS, STOVES, ELEC. RADIOS bought. Highest prices paid. We call anywhere. NEVADA 1149. Acme Furniture.

HIGHEST CASH PRICES PAID FOR USED furn., rugs, stoves, elec. refrig. We call anywhere. Homan Furn. Ph. Kedzie 1300.

9X12 CHINESE RUG, GOLD BACKGROUND. Price $100. Call Hollycourt 1269 between 5 and 8 p. m.

CALL CRAWFORD 3850 FOR HIGHER cash prices on your furn., rugs and elec. radios; prompt serv. Spaulding Furniture Co.

BEST CASH PRICES FOR USED FURN., rugs; South Side only. Hyde Park 3197.

HIGHEST PRICES PAID FOR FUR. RUGS, radios, Call anywhere. Brown, West 2149.

HOUSEHOLD APPLIANCES.

ABSOPURE ELECTRIC REFRIGERATORS. Self defrosting. 8 freezing speeds. Mechanically tested, proven for years. Quiet, odorless. Guaranteed.

$89.50—EASY TERMS.

Apt. Managers—Special Proposition. 3253 Ogden-av. Open Eves. Rock. 7540.

$59.50 BUYS A SLIGHTLY USED NATIONALLY known elec. refrig.; fraction of original cost. Refrigeration Sales, Inc. Pay only $2.00 weekly. O. W. Richardson, 123 S. Wabash-av.

RENT A WASHER OR IRONER. $00 A WEEK. DEARBORN 0066.

WTD.—USED SMALL LATE ELEC. REFRIG., prefer G. E.; also Maytag whr., chp. cash. Clarence Cash, Thompson, 2010 N. Clark.

RENT A WASHING MACHINE—50c WEEK. Deliver anywhere in city. Radcliffe 7331.

VACUUM CLNRS., FACTORY REBUILT. Guar., all makes. $10 up. Stewart 4254.

ELECTRIC MATTRESS, $15—GOOD CONDItion; guar. 3653 N. Cicero. Kildare 0608.

STOVES.

FOR SALE — GAS HEATROLA: CHEAP. 1942 W. 47th-st., 2d floor, rear.

BUSINESS DIRECTORY.

Electricians.

ELECTRICIAN — LIC.; WK. GUAR.; GO anywhere. Monroe 4783; aft. 6, Nev. 4379.

Moving, Storage, and Hauling.

Local and Long Distance

Moving and Expressing. Reas. rates. OTTO PRINCE, 517 S. California. Sec. 3029.

HOUSEHOLD GOODS TO CALIFORNIA. NEW YORK; 3 to 4 days; no crating necessary. NATIONAL MOVERS, ROGERS PARK 1160.

HOUSEHOLD GOODS TO CALIF. AND ALL pts. in U. S.; save cost of cratg. R. P.4606.

Painting and Decorating.

PAINTING, PAPERHG., A1 DECOR.—AT most reas. prices; go to subs.; ref. Buc-3037.

HOUSE PAINTING, PAPERHG., CALC. GD. work; low prices; est. free. Sac. 1667.

INSTRUCTION.

FINANCIAL ASSISTANCE OFFERED TO 30 deserving students for study in all branches of music, dramatic art, dancing, languages, in fully accredited conservatory in Chicago. State where and how long studied. Address R 430, Tribune.

LESSONS, $1.50—IN JAZZ PIANO AND most instruments; latest song hits; free dem. Christensen Sch., 25 E. Jackson. 953 Belmont. 718 W. 63d-st. 3943 Madison. 2402 Milwaukee

THE BERLITZ SCHOOL OF LANGUAGES—French, Spanish, Italian, German, English. Free classes. 64 E. Congress. Har. 0392.

LEARN AUTO DRIVING—LICENSE GUAR. Borgeson Auto School. 3763 N. Clark-st.

COMPETENT VIOLIN INSTR., EXP. ITAL teacher; reas. Oct. rate. Lincoln 7289.

BUSINESS PERSONALS.

PERSONAL—GIRLS FOR A LIMITED TIME only this ad will entitle any girl to a free marcel or hair trim, capably given under expert supervision. A very small charge for all other treatments. Daily 9 to 4; Monday, Wednesday, Friday evenings, 7 to 10. Marinello System of Beauty Culture, 108 N. State-st., cor. Washington.

CASH FOR OLD GOLD, SILV., PLATINUM, jewelry, dental crowns. U. S. Smelting Works, 39 S. State-st. 4th fl. cor. Monroe.

FOR THE CORRECT TIME Phone Dearborn 3080.

FREE HAIRCUT OR MARCEL—GERTRUDE HALE SYSTEM, 30 N. Dearborn, 3d floor.

AUCTION SALES.

WILLIAMS, BARKER & SEVERN CO. 423 S. Wabash-av. General Auctioneers. Furniture, Carpets, General household Goods. Telephone Harrison 4719.

DRESSMAKING—MILLINERY SCHOOLS.

DRESS DESIGNERS—EARN BIG PAY. ALSO Milliners, Dressmakers, and Sewing Machine Operators. Master College, 190 N. State.

PATENTS—PATENT ATTORNEYS.

PATENTS, TRADEMARKS, COPYRIGHTS—MILO B. STEVENS & CO., 53 W. Jackson-blvd. Estab. 1864. Main office, Washington.

AUTOMOBILES FOR SALE.

STUDEBAKER

HERE IS AN ASTOUNDING ADVERTISING OFFER

We want to determine just how well our ads pull. So we purposely reduced the prices of 25 cars 50% to 75%. This is a legitimate offer, and we positively will show you these 25 astonishing bargains listed below, and will sell them at these special reduced prices. But you will have to act quickly, for they won't last long. Five days' driving trial goes with each sale. Please mention you saw the ad in this paper when you come in.

CHEVROLET COUPE, dandy cond.....$ 95
STUDEBAKER SED., fine cond.....95
BUICK VICTORIA; it's A1.....90
STUDE. COMMANDER COUPE.....145
STUDE. 8I6 6 BROM. 4 whl. br.....145
HUPP 8 SEDAN, low mileage.....185
'29 ERSKINE CABRIOLET.....195
'28 GRAHAM-PAIGE SEDAN.....195
NASH COACH. It's a beauty.....195
LATE WHIPPET COACH.....195
BUICK SEDAN, like new.....195
GARDNER 8 RDSTR., sport.....195
ESSEX SEDAN, late model.....195
'29 STUDE. COMMANDER VICT.....225
'29 ESSEX SPORT COUPE.....225
PACKARD 8 PHAETON; a steal at.....245
'29 CHRY. COUPE, hardly used.....245
STUDE. DICTATOR SED.; it's 100%.....265
JORDAN 8 SED., special.....295
STUDE. COMMANDER SED., best.....345
DODGE SPORT CPE., like new.....345
OLDSMOBILE SED., low mileage.....345
CHANDLER SED., Everett Royal 8.....395
'29 OAKLAND COACH, reduced to.....445
'29 STUDEBAKER PRESIDENT 8 DE LUXE SED.; our best buy.....485

LIBERAL TERMS. OPEN EVES. CAL. 6492.

STUDEBAKER SALES CO.
26TH AND MICHIGAN.

Auburn 120 Coupe, $385.

Snappy Convertible Model just like new. All extras. Only $95 cash, balance $6 notes. Always open. 5107 N. Clark-st.

AUBURN—31 CUST. DE LUXE CABRIOlet, 6 wire wells., chrome wire wheels, etc. Beaut. maroon and red. Unusual saving at our price of $1,175. Guar. like new. Tms., tr. LARRY O'ROURKE, INC., 2701 W. Madison.

AUBURN—SPORT SEDAN, 1930; MUST sacrifice my beautiful car on account of recent illness. MRS. ADLER, Plaza 4088.

1109 HYDE PARK-BLVD., APT. 1.

AUBURN—LATEST 1930 8 CYL. DE LUXE Conv. Sedan, driven 2,700 miles; for less than half orig. cost. 1801 W. 63D-ST.

AUBURN—31, CUST. SED., 6 W. W., FREE wheel. Sell at cost. Dealers closing out. Steele Motor Co., 3020 Lawrence.

BUICK—1931 7 PASS. SEDAN. THIS CAR was driven for a short time by the president of our firm. Has 6 wire wheels, side mounts, and radio; carries new car guar. and can be had at a saving of $750. Archer-Buick Co., 4400 Archer-av., Virginia 2400.

BUICKS-4
The most complete line of current model Buicks in Chicago. Priced from $1150 to $1,500. Your car accepted in trade. James Levy Motors Co., 23d and Michigan-av.

BUICKS—
'31-8 Sedan, 4 dr., 6 w. w.....$1,250
'30-64C, 132 in., wire wheels.....975
'30-68, 132 in., 6 wire wheels.....1,195
'30-8 Sedan, 4 dr., 6 w. w.....1,350
LARRY O'ROURKE, INC., 2701 W. Madison.

BUICK—4 PASS. COUPE, '27, $185 STORage bill. Rockwell Storage Co., 1301 Rockwell-st., at Ogden-av. Rock. 5500.

BUICK—1930 MASTER 4 DR. SEDAN; DR. 4,732 mi.; pass. for new $595. Terms, trade. Always open. 2840 W. Madison-st.

BUICK—LATEST 1930 7 PASS. MODEL; 90 De Luxe Sedan; 6 wood whls.; cost $2,280; sac. $1,175. Sampson, 3845 W. Madison

BUICK—1929 COUPE, MODEL 26; EXCELlent cond.; reconditioned; guaranteed 1 yr. and trade arranged. 3212 Jackson-blvd.

BUICK—31; WILL PASS FOR NEW; COST $1,095 60 days left; sacrifice for $600. 1801 W. 63d-St. Republic 9515.

BUICK—1929 SEDAN; MASTER 6; $495; 4 door; like new; terms to suit. Trade. Fitzpatrick, 6555 Cottage Grove. Alw. open.

BUICK DeLUXE 1929 Roadster, rumble, maroon color; rumble seat; fully equpd. and guar.; $495. Terms. 2810 W. Madison.

BUICK — '28, 7 PASS. SED., $275 CASH takes it today. 6134 S. Halsted. Wentworth 0600.

BUICK—8; LATEST 1931 5 P. SEDAN; DR. 2,700 mi.; $795; tms. 3327 Milwaukee.

Cadillac V-12 '31 Town Sed.

De Luxe Fleetwood, Actually driven 1,154 miles; equd. with 6 wire wheels, side mounts, white wall tires

32 ★★★

Chicago Daily Tribune.
THE WORLDS GREATEST NEWSPAPER

TUESDAY, SEPTEMBER 29, 1931.

American Flyers Leave Tokio to Start Flight Across Pacific—Relief Commission Against Doles

[TRIBUNE Photo.]

JOBS, NOT DOLES, TO RELIEVE UNEMPLOYED, POLICY DECIDED UPON BY HOOVER COMMISSION. Left to right, seated: Alexander Legge, Fred C. Croxton, Harry A. Wheeler, chairman; S. P. Bush, Col. W. A. Starrett, William Green, A. Johnston. Standing: Edward N. Hurley, Homer Ferguson, T. H. Banfield, George H. Devenau, L. R. Smith, W. Rufus Abbott, Charles C. Gates, at meeting held yesterday at Union League club. *(Story on page 4.)*

[De Haven Photo.]

FOOTBALL VICTIM. Reuben Getschow, Elmhurst college captain, breaks neck in game. *(Story on page 1.)*

[Acme Photo.]

BEATEN BY MOB. C. T. Wang, foreign minister, injured by students at Nanking. *(Story on page 1.)*

HOP OFF ON FIRST LEG OF PACIFIC FLIGHT. Clyde E. Pangborn (left) and Hugh Herndon Jr., American trans-Atlantic aviators, who left Tokio today for Sabishiro beach, whence they will take off for United States.

[Acme Photo.] *(Story on page 1.)*

BANK PAYS ALL DEPOSITORS IN FULL BEFORE CLOSING ITS DOORS. Crowd inside of Mayfair State bank at 4436 Lawrence avenue withdrawing deposits at the request of President T. B. McGrath, who announced the bank would go out of business.

[TRIBUNE Photo.] *(Story on page 3.)*

[TRIBUNE Photo.]

NEW CLOSE ORDER FORMATION DRILL TRIED OUT BY LOCAL R. O. T. C. Company A of the Nicholas Senn High school marching in squad columns, each led by its corporal. The new formation does away with the old familiar "squads right" and "squads left." *(Story on page 7.)*

LEADING COURT AFTER TESTIFYING AGAINST FARMER. Mrs. Irene Castle McLaughlin, who told of conditions on farm of William Schroeder, near Wheeling. *(Story on page 10.)*

[TRIBUNE Photo.]

[TRIBUNE Photo.]

COUNTY BOARD GETS PRESIDENT'S PLAN FOR FINANCIAL RELIEF. Left to right, front: Mrs. E. J. Fleming, President Emmett Whealan, Maurice Kavanagh, Peter M. Kelly, Walter J. LaBuy. Rear: Miss Amelia Sears, Mrs. Glenn F. Plumb, William Busse, George Miller, and Homer J. Byrd. *(Story on page 1.)*

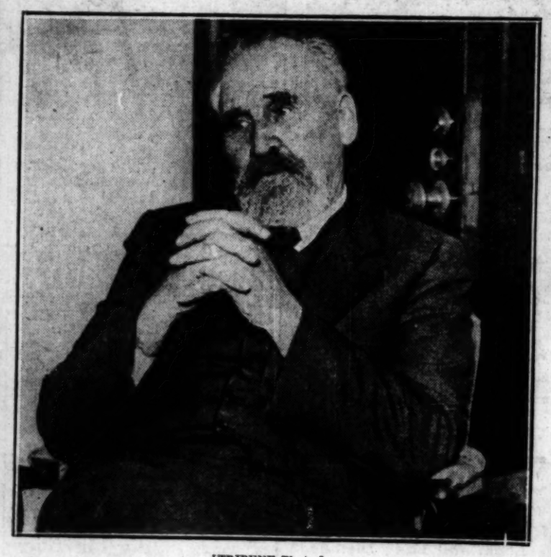

[TRIBUNE Photo.]

SURVIVOR OF "BILLY THE KID'S" GANG HERE. George Coe, 76 years old, who says he is last of New Mexico feudists, tells how leader killed twenty-one men. He is at the Stevens hotel. *(Story on page 17.)*

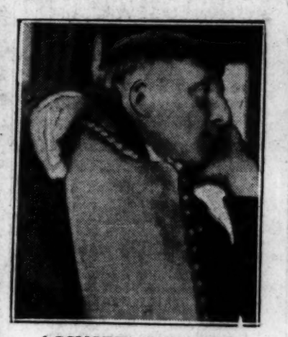

ACCUSED FARMER. William Schroeder, Wheeling, charged with cruelty to animals. *(Story on page 10.)*

[TRIBUNE Photo.]

NORTHWESTERN FRESHIES ADOPT NEW STYLE. Perdin Hendley (left) and George Schmelzle in front of Sigma Nu house in Evanston following the example set at St. Benedict's college in Kansas in adopting the Empress Eugenie hat, modified.

[TRIBUNE Photo.]

SEIZED AS KIDNAPERS. Harold McCarthy (left) and John Miles (center), are arrested as kidnapers of State Representative James Curran (right). The pair admitted the crime. *(Story on page 1.)*

[Associated Press Photo.]

FRANCE AND GERMANY JOIN HANDS TO RELIEVE ECONOMIC STRESS. Left to right, front row: Pierre Laval, French premier; Heinrick Bruening, German chancellor; Aristide Briand, French foreign minister, and Julius Curtius, German foreign minister, who have reached agreement at preliminary conference in Paris. *(Story on page 1.)*

2 CENT
PAY NO MOR

VOLUME LXXX

THE

COOLIDGE'S 2D
DO NOT CHOOS
CLEARS THE A

Drafters' Silenc
Hooverites Gla

Washington, D. C., Sept. 29.—[Special.]—Calvin Coolidge's announcement that he does not intend to be a candidate for President next year has snapped a lot of political tension here today.

The sage of Northampton's announcement that he intended to support President Hoover for a second term and his counsel to his fellow Republicans to do likewise was generally regarded as having put an end to the "draft Coolidge" movement which has been simmering in Republican circles for months.

The Coolidge announcement, published in today's Saturday Evening Post, drew immediate comment from political leaders of all parties. All professed to see between the lines of the former President's article a loophole which might permit him to accept the nomination if called upon by an overwhelming vote of the delegates at next year's Republican national convention.

Road Clear for Hoover.

But the great majority of politically minded here and elsewhere unhesitatingly adopted the view that Mr. Coolidge's action removes the last possible barrier to the renomination of Hoover.

President Hoover's partisans hailed it as a not entirely unexpected manifestation of party loyalty on the part of a great Republican. The insurgent Republicans of the western states, where the "sons of the wild jackass" delight to cavort and kick their heels, declared that, while Mr. Coolidge was definitely out of the presidential running, they cared not, for neither Coolidge nor Hoover meets with favor in insurgent circles. They are grooming a number of favorite sons to bring forward at the convention, with no thought, however, of nominating them.

Hoover Seems Amused.

President Hoover seemed to display some quiet amusement out of the swirling excitement when he left for his regular Tuesday meeting with the press at noon. A sheaf of inquiries and questions based on Mr. Coolidge's statement was presented to him, but he completely ignored the inquiries and began to talk to other subjects.

Comment from leading politicians on the Coolidge announcement, given through the Associated Press and other sources, follows:

SIMEON D. FESS [Rep., Ohio], chairman of the Republican national committee—The announcement of Mr. Coolidge, what has been evident to all discerning people who are acquainted with his past history and who are familiar with the character and public services of Mr. Coolidge. His statement will silence the manufactured clamor of the anti-administration element. It practically insures the all but unanimous renomination of Mr. Hoover and makes him one of the determining factors in his reelection.

SENATOR JAMES E. W[atson] [Rep., Ind.], Republican leader in the senate—The statement by Mr. Coolidge is just what everybody would expect from him. One of the main traits of Calvin Coolidge always manifested was sincerity, and this statement is the latest manifestation of that trait. I have always believed Mr. Hoover would be renominated.

REPRESENTATIVE WILLIAM R. WOOD [Rep., Ind.]—Mr. Coolidge has showed himself true to tradition and has recognized the practice of the Republican party. He did not endorse the Republican nominee. Of course, he is loyally behind Mr. Hoover, who will be renominated without real opposition in the Republican convention.

Vermonters Accept It.

SENATOR WARREN [Rep., Vt.]—We Vermonters accept Mr. Coolidge's statement as sincere. We think he expresses large measure the sentiment of the country.

SENATOR COUZENS [Rep., Mich.]—Just what I expected. I always thought Mr. Coolidge was too wise to step into a mess like this.

SENATOR HIRAM BINGHAM [Rep., Conn.]—The sentiment expressed is sound political judgment, exactly what one has a right to expect from the wisest politician of our day and generation. It is hardly conceivable that Mr. Coolidge could or would have any other view of the situation. His action gives a splendid example in support of his successor.

SENATOR ROYAL S. CO[PELAND] [Dem., N. Y.]—I have not ta

(Continued on page 14, co